Home
TELEPHONE
383-4111
CLASSIFIED
386-2121

The Daily Colonist.

Cloudy, high 9
Weather Details on Page 2

Vancouver Island's leading newspaper since 1858

No. 279 — 121st Year · Victoria, British Columbia, Saturday, November 10, 1979 ** 20¢ Daily, 30¢ Sunday

5 Iranians held in grab-governor plot

Quie
. . . mansion invaded

ST. PAUL, Minn. (UPI) — Five Iranian nationals were arrested Friday on charges of conspiring to kidnap Minnesota Governor Albert Quie.

St. Paul police said three of the suspects were arrested inside the governor's mansion, where Quie's wife was playing host to a reception for international students. Two others were arrested near the mansion.

Police said two shotguns and a hand grenade were recovered from a car they believed was used by the suspects.

The five, described by police as students at Mankato State University, were charged with conspiracy to commit kidnapping, conspiracy to commit assault and possession of firearms without a permit.

"Information had been received that there may be an attempt to kidnap the governor," Police Chief Richard Rowan said. He said authorities were given a description of the car where the weapons were found, which was parked outside the mansion.

Quie was at his office at the state capitol when the arrests occurred.

Nobody was injured.

"Some of our officers had information there was to be some type of demonstration at the governor's mansion in St. Paul," said St. Paul Police Lt. Bob Pavlak.

"As a result of that information, we of course reacted and subsequently arrested what I suppose are five Iranian nationals."

PLO initiatives raise hopes for 60 hostages

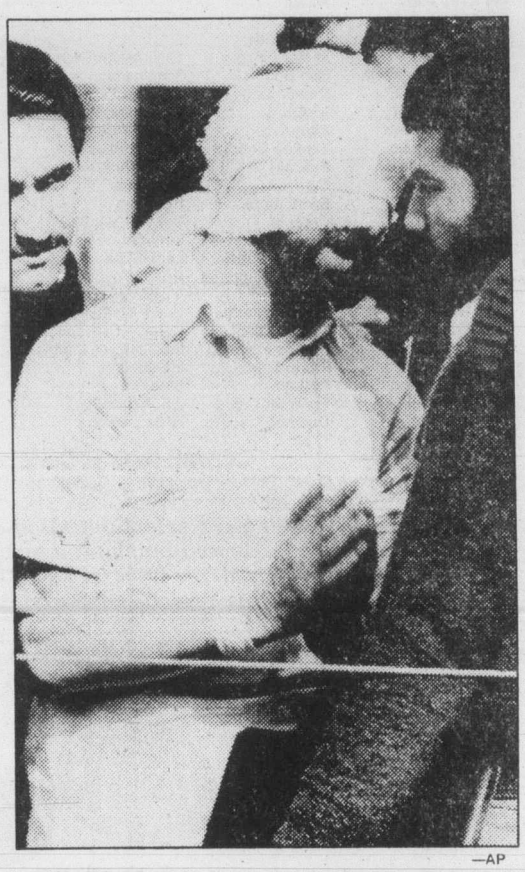

—AP
Blindfolded hostage paraded in Tehran

● **U.S. looking at ways to deport undesirable Iranians. Page 3**

Colonist wire services

From New York's UN skyscraper to the streets of Tehran, world leaders and diplomats worked feverishly Friday for the freedom of an estimated 60 Americans held hostage in the U.S. embassy in Tehran.

Hundreds of Moslems paraded again in angry demonstrations in front of the captive embassy and in the U.S. citizens turned their frustrations and wrath on Iranian students marching in support of the Tehran government.

The U.S. embassy was invaded and seized Sunday by Iranian militants demanding that the ousted shah, undergoing treatment for cancer in a New York hospital, be returned for trial for crimes he allegedly committed during his rule.

Captives given food

The militants are holding 100 hostages including about 40 Asians.

In Ankara, Turkey, a Palestine Liberation Organization source said a three-man PLO team in Tehran expressed hope that some of the American hostages, possibly one dozen, would be released today. The source, who asked not to be identified, also said the embassy invaders told the PLO officials their captives were in good health and were being given food and water.

The source also said representatives of the Red Lion, the Iranian equivalent of the Red Cross, were allowed to visit the prisoners and told the PLO delegates some of the Americans were suffering "mental duress."

PLO leader Yasser Arafat in Beirut, Lebanon, sent the delegates to Tehran. His organization emphasized the delegates were not mediators because neither Washington nor Tehran had asked for mediation.

The PLO source said the Palestinian delegates were meeting with Iranian authorities and also with the Iranians inside the embassy.

A Tehran radio broadcast said the embassy invaders issued a statement saying they would invite the ambassadors of Syria, Algeria, Sweden and France "to visit our hostages."

In New York, the 15-member UN Security Council issued a statement calling for the release the hostages "without delay."

In Tehran demonstrators shouted "Death to America" and a large placard showing a tap being turned off, warned that unofficial Iranian leader Ayatollah Ruhollah Khomeini might stop Iranian oil exports to the United States.

Witnesses reported that thousands of Iranians, led

Page 2—PLO

—AP
Protesting Iranian students in Minneapolis target of snowballs

Secrets Act probe of prof

QUEBEC (CP) — The RCMP said Friday an investigation is under way into an alleged violation of the Official Secrets Act. And while the Mounties declined further official comment, it was learned on reliable authority that the inquiry involves suspected spying on behalf of the Soviet Union.

A source familiar with the case confirmed the investigation centres on a suspicion by the Mounties that information has been passed illegally to the Soviet Union.

Tele-Capitale, a private television station here, reported that the man under investigation is a professor at Laval Univeristy. The station said Friday that three searches were conducted earlier this week at the professor's home, at the credit union at the university, and at a branch of the Banque Canadienne Nationale.

Clark veils threat on oil-pricing deal

OTTAWA (CP) — Prime Minister Clark said Friday he wants a new federal-provincial agreement on oil prices by the end of next week and indicated he would be ready to use federal powers after that time to impose one.

Clark declined to say how high he thinks prices should go but made it clear the extra money paid by consumers will be used for new energy development and not for excessive profits for the oil companies.

A spokesman in the prime minister's office said later that Clark—who was speaking in French at the time—had not intended to imply any threat about the use of federal powers prior to his meeting Monday with provincial premiers on energy prices.

Following is a partial transcript of the simultaneous government translation of the exchange between Clark and a French-langugage reporter during the prime minister's weekly news conference.

Clark: After consultations

Clark
. . . ready to act

I believe it will be possible for us to come to an agreement concerning a number of elements of our energy strategy. I do not know if there will be an agreement concerning all of these points. There is no such agreement at the present time and that is why we have called a conference because I believe that we are now at a point where it is no longer possible to resolve problems by telephone. It is rather necessary to have face-to-face conversations. I can indicate a ray of hope. I do hope to come to an agreement next week, perhaps Monday, perhaps a bit later during the week.

And, a second element. If it is necessary for us to impose an agreement . . . yes, we are ready to do so. But I do believe that it will be possible for us to come to an agreement without unilateral imposition by the federal government.

Question: Have you set a time limit for this?

Clark: No. No strict timetable has been set. But I do believe it would be valid for us to come to an agreement by the end of next week.

The prime minister's office also said the translator should have used the word preferable in place of the word valid.

Clark indicated at the news conference and later in the Commons that extensive consultations with the provinces—particulary with Alberta—had given him an

Page 2—Oil tab

Missile 'alert' sends Comox jets aloft

An apparent computer malfunction sent a false alert of a Soviet missile attack on Friday, sending six fighters scrambling from the Comox air station, the U.S. defence department said.

The planes are assigned to battle attacking bombers.

The problem, which occurred during a computer test at the North American Air Defence Command headquarters in Colorado, was corrected within six minutes.

THE PENTAGON described the incident this way:

"At 10:50 EST this morning, a test tape was loaded on the North American Air Defence Command computer as part of a computer test. The tape simulated a missile attack against North America.

"Through possible mechanical malfunction, the tape was transmitted to a number of other commands and federal agencies.

"THE ERROR was corrected within six minutes. The incident is under investigation."

The Pentagon said a flight of U.S. fighters was also sent aloft in the alert but didn't say from what base.

Help too late to prevent mill layoffs

FORT NELSON (CP) — Provincial government help came too late for one of three forestry operations in this northeastern B.C. village Friday, resulting in the layoff of between 210 to 220 people.

Al Hume, a spokesman for Tackama Forest Products Ltd., said an agreement was worked out Friday between the three lumber mills and the government to offset higher transport costs and a slumping lumber market.

However, he said, lack of storage space for stockpiled lumber forced the Tackama operation to close down at the end of the afternoon shift Friday. The other two—Fort Nelson Forest Industries Ltd. and Omenica Enterprise—did not follow suit.

The three mills had told Forests Minister Tom Waterland that they needed a 10 per cent reduction in stumpage fees—a timber-harvesting tax—or they would be forced to lay off 750 people, one-third of the village's workforce.

The mills have been stockpiling lumber since fire destroyed a B.C. Railway trestle near Fort St. John three weeks ago, cutting the only rail link to outside markets.

A forests ministry spokesman said there will be help for the three mills, but "nobody knows how much help."

He said officials would present a proposal to the operators at the forest service headquarters in Prince George, probably Tuesday.

Hume said the two other operations would not shut down because they were considerably smaller, produced random dimension lumber and did not have Tackama's storage problem.

Earlier, Premier Bennett said the government was doing all it could to alleviate the emergency caused by the severed rail line.

INSIDE

Steamers endanger strait fishboats
—Page 23

Police to get special powers
—Page 25

Bridge	23
Classified	35-41
Comics	34
Crossword	23
Editorials	4
Entertainment	30, 31
Fashion	21
Finance	6-8
King Fisherman	50
Letters	5
Living	20, 22
Marine Calendar	24
Medical	20
Names in the News	29
Provincial Court	16
Religion	26, 27
Sports	10-15, 17

Police deny probe stage-managed

MacKay lawyer fires off letter to A-G

Both RCMP and Premier Bennett denied Friday a suggestion that the premier's office was stage-managing the police probe into dirty campaign tricks.

Robert Gardner, lawyer for Social Credit researchers Jack Kelly and Ellen MacKay, has instructed his clients "not to answer any questions whatsoever" on the investigation until the impartiality of the police probe has been affirmed by the attorney-general.

Gardner sent a letter to Attorney-General Garde Gardom Friday protesting the route taken by police in the phoney-letters investigation.

Gardner's letter noted that MacKay, who retains her post in the caucus office, had received a telephone call from the premier's office Thursday to attend a police interview "that apparently is being arranged through the premier's office."

"There was a further suggestion to my client that this method of discussing any of the facts with the police would be appropriate because the person who placed the call was asked to 'co-ordinate' the investigation," Gardiner's letter said.

"In view of the recent furor surrounding my clients' employment and the potential involvement of other persons in the government, this letter is to register on behalf of my clients my grave concern as to the propriety of the manner in which the police investigation is apparently being conducted.

". . . Under the circumstances, so that my clients are not prejudiced, I am instructing them not to answer any questions whatsoever with respect to this investi-

Page 2—No

OFF PAGE ONE/WEATHER

—AP

West Pointers in Ku Klux Klan-style garb at hazing ceremonies

Girl cadets forced to bite to kill

WEST POINT, N.Y. (AP) — "Squeamish" women cadets at the U.S. Military Academy here were forced to kill chickens with their teeth in cadet hazing last summer, academy officials confirmed Friday.

In other instances of harassment, a male cadet was thrown into the shower by classmates dressed in constumes like those worn by the white-supremacist Ku Klux Klan, and another male was made to strip and was hog-tied, it was disclosed.

The hazing had gone on for some years with the knowledge of officials, the academy superintendent, Lt.-Gen. Andrew Goodpaster, said at a news conference.

"I think we were aware of it and a little stupid about it, and I include myself in that," he said.

The incidents came to light after two cadets, a man and woman who were dating, resigned in September, citing "peer pressure tactics and anti-female remarks."

An investigation disclosed other incidents that occurred last summer during the academy's combat training exercises for sophomores.

The chicken-killing was done by biting across the chickens' necks, Goodpaster said.

"They would pick out the woman in the platoon who seemed to be the most squeamish and call on her to do it," he said.

In previous years, both male and female cadets had been required to bite chicken's necks, Goodpaster said.

The mock-Klan episode involved white cadets and was witnessed by a black cadet, who laughed, Goodpaster said. The superintendent said he does not believe the incident had "racial overtones."

"The cadets indicated they wore sheets because it was humorous and was most available," he said.

PLO moves offer glimmer of hope

From Page 1

by Moslem priests, marched on the occupied embassy Friday and milled around outside, chanting: "We don't need America, America needs Iran."

Pope John Paul, Egyptian President Anwar Sadat and even Muhammad Ali offered their help to try to end the crisis. But the Iranians remained defiant.

Embassy militants reached by telephone told reporters they were sticking by their refusal to negotiate unless Washington agrees to surrender the exiled shah to Iran for trial and possible execution.

Tehran radio reported that the students had rejected mediation offers made by the Syrian and Pakistani ambassadors in Tehran.

Another religious leader, Ayatollah Hussein Ali Montazeri, said President Carter "does not know whether he's coming or going." Montazeri, considered as a possible successor to Khomeini, spoke in a Tehran University sermon reported by Tehran Radio.

In the Unted States, hundreds of anti-shah Iranians marched near the White House in Washington to jeers of "Get the hell out of America!" and a shower of eggs from incensed onlookers. Iranians and Americans traded insults and scuffled in other demonstrations across the country. In Minneapolis, demonstrators were pelted with snowballs. More than 140 persons — mostly Iranians — were arrested.

Meanwhile, some sources suggested what they said might be a compromise solution to the crisis — handing over the shah's massive U.S. assets to the Iranian regime and evicting him from the United States, in exchange for the hostages' release.

Andrew Young, former U.S. ambassador to the UN, said in a Miami News interview that the money-for-hostages deal might be a bargaining tool.

Young said the shah's opponents believe he took $5 billion or $6 billion with him when he fled Iran.

Mansour Farhang, cultural attache at the Iranian embassy in Washington, suggested that the United States could demonstrate its good faith by accepting the shah's offer to leave the country.

Speaking with on the Public Broadcasting System's MacNeil-Lehrer Report program, Farhang said Thursday night: ". . . We think continuation of negotiatoons and efforts by the (Iranian) embassy in Washington and the Americans at the embassy in Tehran, can result in peaceful resolution of the conflict if some concrete step can be taken by the American side.

"It has been indicated that he (the shah) wants to leave this country (the United Ststes) on his own. If this is the case, he should be allowed to do that. This action would definitely be a very decisive step toward the resolution of the conflict."

Asked whether the shah's return to Mexico, where he now resides with his family after fleeing Iran early in the year, would be acceptable, Farhang said:

"Yes, whenever he went. We assume that this action would indicate good faith on the part of the United States and encourage the Iranians to engage in negotiations."

Carter's special envoy, former attorney-general Ramsey Clark, was in Istanbul receiving reports from PLO officials on developments in Tehran, informed sources said. Khomeini barred Clark from Iran earlier this week.

Other would-be mediators were:

- Pope John Paul, who sent Archbishop Annibale Bugnini, the papal ambassador to Iran, to try to meet with Khomeini.
- Sadat, who offered asylum to the shah, saod he would send his personal plane to fly the shah to Cairo. But doctors have told the shah, who spent time in Egypt after fleeing Iran last January, that leaving New York at this time would be inadvisable.
- Former heavyweight boxing champion Muhammad Ali, a Moslem, who said he would do anything to help, including exchange himself for the hostages. But one of the embassy militants in Tehran told a radio reporter: "No substitutions. No negotiations."

PATRICK SKILLINGS

FOR CITY ALDERMAN

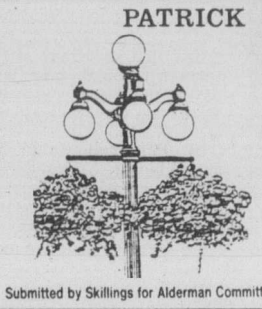

Submitted by Skillings for Alderman Committee

Oil-tab hike for search, not profits

From Page 1

idea of the range in which an agreement on prices can be reached.

There have been a number of reports indicating his government wants to raise prices by about $4 a barrel next year, about twice the amount planned by the former Liberal government.

That could mean a boost in gasoline and heating oil prices of about 12 to 15 cents a gallon.

"One aspect which concerns us very much would be to avoid the creation of excessive profits for the oil companies," Clark told the Commons.

"We have a proposal that we will be discussing with the premiers and which we will probably bring into place that will ensure that significant portions of that money (are used) to help enlarge the proportion of Canadian investment in Canadian energy development."

Monday's meeting, the first federal-provincial gathering since Clark became prime minister, will be held in public during the morning and then will move behind closed doors for the last three hours.

"The major problem naturally has been a pricing problem," Clark said.

But the discussions are also to include how to reduce reliance on imports and ensure energy self-sufficiency by 1990, the economic impact of higher prices, alternate energy sources, conservation and assistance for individuals and regions most severely affected.

Clark said the federal government and the producing provinces are "the principal players" in the oil price negotiations. The consuming provinces had been invited for the discussion but wouldn't negotiate.

Alberta Premier Peter Lougheed said in Edmonton that he doubts a pricing agreement will be reached Monday, calling it "a pause in negotiations."

Andy Capp

Give the rump roast a squeeze

TORONTO (CP) — Forget the Charmin, start squeezing that meat, the Better Business Bureau says.

Squeezing meat is the best way consumers can tell if meat is fresh, and not just masquerading as such, the bureau says.

Paul Tuz, president of the Toronto bureau, said Friday in a statement his office has received numerous complaints from consumers who had bought what they thought was fresh meat only to get it home and discover that it was still frozen in the middle.

Regulations require that previously frozen meats be prominently labelled as such.

No stage-managing

From Page 1

gation until you, Mr. Attorney-General, are satisfied that the police investigation is impartial and proper and that no improprieties have in fact already occurred."

Gardiner sent copies of his letter to federal Solicitor-General Allan Lawrence, Legislature Speaker Harvey Schroeder, Premier Bennett and New Democratic leader David Barrett, who released copies of the letter to the media.

Police said there was nothing mysterious or unusual about the phone call from the premier's office, which RCMP Cpl. Peter Eakins said was made by Bennett's senior aide, Tony Tozer.

And Bennett said in a report carried by a Vancouver radio station that his office was merely co-operating with police in their efforts to interview witnesses.

RCMP Inspector Les Holmes, the man in charge of co-ordinating the probe, said it was routine for police to call the employer before interviewing an employee. That procedure was designed to eliminate any embarrassment for both employer and employee, with the person sought for an interview given the opportunity of choosing time and place for the interview.

Police suggested that somewhere along the line the phone message was misconstrued or relayed incorrectly. The request was for information on the whereabouts of MacKay, and to inform her that the police would like to talk to her.

Police stressed that the investigation had nothing to do with the premier's office and was completely independent.

When the Gardner letter was delivered to Gardom's office, the attorney-general was in Vancouver. As of late Friday, he had not seen the letter although he had been made aware of its contents.

Barrett, speaking at a press conference Friday, said the latest developments indicated once more that "nobody appears to be running the show. All we appear to have is confusion and fear as this bizarre sequence of events unfolds."

Barrett alsosaid he had asked his party's provincial secretary to check her files after learning that Socred executive director Hugh Harris had asked MacKay and other party workers to see what they could find out about the NDP and its election tactics.

MacKay said earlier this week that she had received a request to dig out confidential information on the NDP at a party convention in September, but had been able to produce only a handful of publicly-distributed pamphlets.

Barrett said he had no evidence that his party's files had been rifled.

The weather

Nov. 10, 1979

Cloudy with morning fog patches, afternoon sunny periods. Winds becoming light westerly. Friday's precipitation: nil. Sunshine nil. Recorded high and low at Victoria airport 8 and —1. Today's forecast high and low 9 and 0. Today's sunrise 7:13, sunset 4:41. Moonrise 10:48 p.m., moonset 12:52 p.m. Sunday outlook: cloudy periods.

East coast of Vancouver Island — Cloudy with morning fog patches, afternoon sunny periods. Winds becoming light northwesterly. Friday's precipitation: nil. Forecast high and low at Nanaimo 9 and —2. Sunday outlook: cloudy periods.

West coast of Vancouver Island — Cloudy with sunny periods. Winds light northwesterly. Forecast high and low at Tofino 8 and 1. Sunday outlook: mainly cloudy.

North coast of the Mainland — Sunny with cloudy periods. Winds moderate northwesterly. Forecast high and low 8, 3 inland, and 4, —4 inland. Sunday outlook: mainly sunny.

Extended outlook, Monday through Wednesday — No precipitation but areas of night and morning fog, near seasonal temperatures. Highs 8 to 12. Lows 0 to 4.

Dawson City	— 6	—14	—
Whitehorse	— 4	— 8	—
Fort Nelson	0	—11	—
Fort St. John	4	— 4	—
Yellowknife	—11	—13	0.8
Inuvik	— 5	— 7	0.6
Seattle	8	1	—
Spokane	2	— 6	—
Portland	14	7	—
San Francisco	17	9	—
Los Angeles	18	11	—
Phoenix	21	8	—
Las Vegas	21	7	—
Chicago	7	0	—
New York	14	7	—
Miami	29	20	—

READINGS

	Max.	Min.	Perc.
St. John's	9	4	8.0
Halifax	12	8	—
Fredericton	13	3	—
Charlottetown	12	6	—
Montreal	6	— 2	1.6
Ottawa	4	— 3	0.6
Toronto	6	— 6	8.0
Thunder Bay	— 5	—10	Trace
North Bay	1	— 7	—
Kenora	— 6	—14	1.5
Winnipeg	— 5	—15	0.2
Churchill	—23	—26	—
The Pas	—14	—17	—
Regina	— 7	—13	—
Saskatoon	— 7	— 9	0.2
Prince Albert	— 7	—10	—
North Battleford	— 6	—13	0.2
Lethbridge	1	— 4	1.4
Calgary	2	— 5	0.2
Edmonton	4	— 6	—
Cranbrook	0	—10	—
Castlegar	5	— 3	—
Penticton	7	— 3	—
Revelstoke	4	— 6	—
Vancouver	8	— 1	—
Prince Rupert	8	— 4	—
Terrace	5	— 5	—
Stewart	1	— 5	—
Port Hardy	8	— 1	—
Tofino	13	1	—
Comox	7	0	—
Prince George	— 2	—10	—
Williams Lake	5	—12	—
Kamloops	5	— 8	—

TIDES FOR MONTH OF NOVEMBER
TIDES AT VICTORIA
(Tides listed are Pacific Standard Time)

	Time	Ht	Time	Ht	Time	Ht	Time	Ht
	H M	Ft.	H M	Ft.	H M	Ft.	H M	Ft.
10	0055	2.7	1015	8.5	1330	7.9	1815	7.3
11	0130	3.4	1055	8.5	1645	7.1	1915	6.8
12	0235	4.0	1120	8.5	1715	6.6	2115	6.3
13	0330	4.6	1150	8.4	1905	5.9	2240	6.1
14	0430	5.1	1200	8.3	1905	5.3		
15	0025	6.2	0510	5.5	1205	8.3	1915	4.6

TIDES AT SOOKE

	Time	Ht	Time	Ht	Time	Ht	Time	Ht
	H M	Ft.	H M	Ft.	H M	Ft.	H M	Ft.
10	0005	3.4	0850	8.3	1225	7.9	1555	8.5
11	0100	3.9	0935	8.4	1355	7.8	1630	8.0
12	0155	4.4	1005	8.5	1520	7.4	1900	7.5
13	0240	4.9	1025	8.7	1645	6.7	2045	7.2
14	0340	5.3	1030	8.8	1720	6.0	2215	7.1
15	0410	5.6	1100	9.0	1805	5.2	2340	7.1

TIDES AT FULFORD HARBOUR

	Time	Ht	Time	Ht	Time	Ht	Time	Ht
	H M	Ft.	H M	Ft.	H M	Ft.	H M	Ft.
10	0215	3.2	1045	11.0	1730	8.0	2000	8.1
11	0315	4.0	1140	10.9	1845	7.4	2130	7.7
12	0415	4.7	1220	10.8	1925	6.8	2320	7.5
13	0520	5.3	1255	10.6	2010	6.2		
14	0110	7.6	0620	5.9	1325	10.5	2025	5.5
15	0225	8.0	0715	6.4	1345	10.3	2050	4..

477-2658 Cedar Hill GARDEN CENTRE 1550 CHURCH AVE. Half block west of Shelbourne

HOURS: Mon. to Sat. 9:00-5:30 Sundays 10:00-5:00

"Serving Victoria Gardens for Over 25 Yrs."

Just Arrived No. 1 Quality The Queen of Flowers "ROSES"

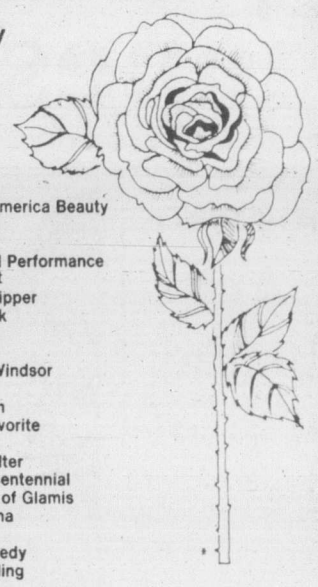

The Fairy, Chicago Peace, Perfume Delight, Sonia, Kings Ransom, Golden Gate, Prominent, Pink Peace, Comanche, Charisma, Arizona, Cathedral, Apollo, Irish Gold, Redgold, Europeana, Angle Face, Gypsy, Friesia, Sympathie, Whiskey, Friendship, Seashell, Bob Hope, Merci, Peace, Orangeade, Mister Lincoln, Bon Bon, Double Delight, Iceberg, Aquarius, Yankee Doodle, Pascali, Camelot, Swathmore, Oregold, Alexandra, Helen Traubel, Chrysler Imperial, Ole, Prima Ballerina, Golden Giant, Kordes Perfecta, Proud Land, Portrait, Fragrant Cloud, Queen Elizabeth, Miss All America Beauty, Tropicana, Red Devil, Command Performance, Sunburst, Golden Slipper, Bridal Pink, Mercedes, Heirloom, Duke of Windsor, Firelight, Lady Elgin, Honey Favorite, Tatjana, Uncle Walter, Canada Centennial, Elizabeth of Glamis, Montezuma, Blue Girl, J.F. Kennedy, Little Darling

CLIMBING ROSES

Royal Sunset — Royal Gold — Tropicana — Goldstern — Don Juan — Dortmund — Golden Showers — Joseph's Coat — Sutter's Gold — Handel — Blaze.

Still good selection Dutch bulbs Should be planted now!

Wicker — Tropicals — Trees — Evergreens — Shrubs.

Island Saw Co.
617 Chatham Street 385-5500

QUEALE ELECTRONICS LTD

Is having a sale of Demo's and Samples of Home Entertainment Products

Brands: Luxman, Sony, Altec, BSR, Rotel, DFS, Lloyds, Hitachi

Products: Amplifiers, Tuners, Receivers, Color TV, Cassette Recorders, Changers, Elcaset, Projection system

... a list too extensive to itemize

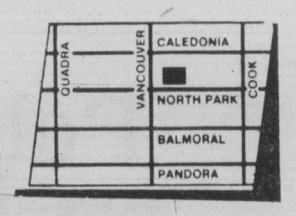

QUEALE ELECTRONICS LTD

1004 NORTH PARK ST. PHONE 388-6171

Also at 1611 Bowen Rd., Nanaimo.

Expulsion threat facing Iranians

WASHINGTON (UPI) — The Justice department has asked all U.S. attorneys' offices to provide a list of all Iranians who may be subject to deportation, sources said Friday.

"But we don't know what we're going to do with this information," a department source cautioned.

Another source said no change in U.S. deportation policy would even be seriously considered until the Iranian students' takeover of the U.S. embassy in Iran is resolved.

Sources said White House officials, in repeated conferences with Attorney General Benjamin Civiletti and top immigration officials, have discussed lifting a six-month hold on deportations to Iran as a possible response to the takeover.

One high department source said "there really is just no position on deportation at this point. The focus ... is on the hostages in Iran and what could be done to free them. Deportation is much more an aftermath issue."

The source said deportation of Iranians who have violated the law or terms of their visas is being considered only as one of a myriad of possible responses to the embassy takeover being reviewed by the administration.

"It is not a serious policy proposition at this point," the source said.

The administration has delayed all deportations to Iran since last April because of the "unsettled conditions" there. The immigration and naturalization service estimates there are 50,600 Iranians enrolled in U.S. colleges and universities, but has no idea how many other Iranians are in the United States.

● And around the world on Friday, editorial writers saw the Iran crisis as both a blow to the prestige of the United States and a symptom of Ayatollah Ruhollah Khomeini's political woes.

One appeal seemed universal — that both sides refrain from rash actions.

"American influence has waned to the point where lesser nations thumb their noses and defy the U.S. to hit back," commented South Africa's Johannesburg *Star*.

"Not so long ago, U.S. Marines would have landed to protect American lives," said *The Straits Times* of Singapore. Now, it noted, a special U.S. mission to Iran has been turned back and "the best hopes of a solution appear to lie with the Palestine Liberation Organization," a group with which the United States refuses to deal officially.

Khomeini's decision to side with the students occupying the embassy may have been aimed at keeping himself in control "for there is no telling how the students would have reacted is the ayatollah had opposed them," wrote editorialist Apolonio Battala in *Bulletin Today* of Manila, the Philippines.

The Soviet news agency Tass said the angry protests already taking place in the United States were inspired by "right-wing circles" that "are stirring up a veritable anti-Iranian hysteria."

● In London, former premier Shahpour Bakhtiar of Iran was quoted Friday as saying Khomeini is a "bloody old man" and that more than 7,000 persons have been slain since the militant Moslem leader gained power in February.

Bakhtiar also predicted that "the people who placed him (Khomeini) in power will soon overturn him."

"This is the fate of dictators," he added.

● And in New York, reports that Iran's oil exports have not ceased despite nearly a week of anti-U.S. turmoil pushed prices sharply lower Friday on the volatile spot markets for home heating oil and gasoline, traders reported.

"We're back to where we were a week ago," said Tom Kloza of the Oil Buyers' Guide, a newspaper that covers oil markets. "A little more reason is returning."

—AP

Mrs. Carter holds refugee baby at camp

Refugee life 'devastating'

BANGKOK (AP) — Rosalynn Carter Friday toured Thai camps housing thousands of starving, disease-ridden Cambodians and homeless refugees from Laos. She said the impact on her was "devastating."

The wife of U.S. President Carter pledged to mobilize American resources to aid the refugees and presented Queen Sirikit, head of the Thai Red Cross, with a cheque for $100,000 from funds already raised.

Meanwhile, seven U.S. congresswomen led by Representative Elizabeth Holtzman arrived in Bangkok, also hoping to increase the flow of aid to the refugees and to Cambodia.

Diplomatic sources said the group received permission to fly to the Cambodian capital of Phnom Penh, probably Monday.

At Sa Kaew, a crude, temporary shelter for 31,000 Cambodians who have fled into Thailand from their war-ravaged homeland, Mrs. Carter saw children weak from malnutrition and adults stricken by malaria, tuberculosis and other diseases.

Sa Kaew, 160 kilometres east of Bangkok and 48 kilometres from the Thai-Cambodian border, was opened 18 days ago.

Official statistics show that 400 people have died there already, including 15 the day before Mrs. Carter's visit. One, a 24-year-old woman, died shortly after Mrs. Carter knelt at her side.

Mrs. Carter and her party of 40 first toured Sa Kaew, then flew to a camp housing refugees from Laos and finally to the northeastern area of Sakhon Nakhon to meet King Bhumipol Adulyadej and Queen Sirikit.

She met for 90 minutes with the royal couple and their two daughters at the mountain palace of Phnpan, 480 kilometres northeast of Bangkok.

Today, Mrs. Carter meets Prime Minister Kriangsak Chomanan and international aid officials before returning to the United States.

The United Nations estimates as many as three million people face starvation in Cambodia, where fighting continues between Vietnamese forces and those still loyal to ousted Premier Pol Pot.

Vatican millions in red

VATICAN CITY (AP) - In a historic disclosure, the Vatican announced Friday it expects a budget deficit of $20.2 million this year and that the financial situation could be worse in 1980. It did not disclose the Roman Catholic Church's assets.

Incomes from stocks, real estate and other sources "are absolutely insufficient to cover the expenses of the central government of the church" and the activities of the pope, the Vatican said after an extraordinary meeting of the College of Cardinals that ended earlier in the day.

The statement said donations from the Roman Catholic world, primarily "Peter's Pence," contributions collected by parishes and dioceses around the world and sent to the pope, have covered deficits in the past.

However, the statement said the Holy See could "find itself in serious difficulty" within a few years if inflation-fuelled expenses continued to rise at the present rate and its income remained at the present level.

Pope John Paul said at the closing session of the five-day cardinals' meeting that the Vatican's financial means are "extremely modest" compared with what the world spends on armaments.

S. African blast superbolt?

NEW YORK (CP) — A superbolt of lightning, similar to the one which struck and damaged Bell Island off the northeastern Newfoundland coast in 1978, may account for the mysterious explosion in the atmosphere near South Africa last September.

At least it is a theory supported by some scientists in the wake of denials by the South African government that it had secretly tested a nuclear device over the southern Atlantic.

Dr. Thomas Gold of Cornell University is familiar with the Newfoundland incident and is one of the scientists leaning toward the superbolt hypothesis to explain the South African puzzle.

In a telephone intrview Thursday from Ithaca, M.Y., Gold said he has no nuclear information about the alleged South African testing since he is not privy to intelligence secrets.

But he recalled that when a U.S. Vela spy satellite recorded a strange flash of light off Newfoundland in April last year, the intelligence community suspected it was a bomb.

U.S. Senate approves MX project

WASHINGTON (UPI) — The U.S. Senate on Friday strongly endorsed the administration's proposed MX missile system, but raised grave reservations about President Carter's plan to move the weapons around fo hide them from the Soviets.

On a 77-11 vote, the Senate crushed an amendment by Senator Mark Hatfield, to kill the MX by striking $670 million in preliminary planning funds from a huge defence appropriations bill for fiscal 1980.

The $131.7 billion bill, the largest spending measure to ever come before Congress, was expected to be approved later in the day.

67th ANNIVERSARY SALE

SAVE — SPECIALS ON ALL 8 FLOORS
SAVE — 3 PAYMENT PLAN — NO INTEREST
SAVE — TRADE IN YOUR OLD FURNITURE
SAVE — NO EXTRA CHARGE FOR DELIVERY

SAVE ON GREAT SLEEPING COMFORT FROM SEALY.

SLEEP GUARD
MATTRESS & BOX SPRING

★ 312 Coil Mattress
★ Vertical pre-built border
★ Flange construction
★ Multi-needle quilt
★ Dura-guard Base

Twin Size Unit 219.00 — Double Size Unit 259.00 — Queen Size Unit 309.00

NOW ... BUY "THE WORKS" at the saving you've waited for!

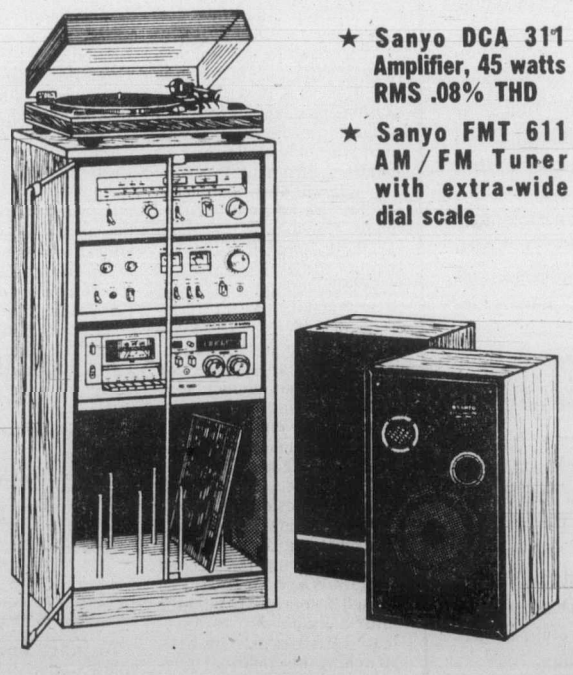

★ Sanyo DCA 311 Amplifier, 45 watts RMS .08% THD
★ Sanyo FMT 611 AM/FM Tuner with extra-wide dial scale
★ Sanyo TP1005 Turntable PLL servo motor, belt drive with cartridge
★ Sanyo RD5008 Cassette deck with Dolby noise reduction system.
★ Sanyo AD 3035 2-way bass reflex speaker system.
★ Audio Stand with safety glass doors, record storage space.

*Reg. TM Dolby Laboratories

Here it is — a complete Sanyo audio system in a stand that showcases and protects it — at a special saving you won't want to resist. A Limited number available, so come in today and ask for the "The Works"

All 6 components — "THE WORKS" for only 999.95

SANYO MAKES LIFE'S GOOD THINGS . . . BETTER

STANDARD FURNITURE

737 Yates St. Downtown 382-5111

11-9

THE QUALIFIED CANDIDATE

MURRAY GLAZIER
has the training, experience and dedication for strong, intelligent leadership.

A SOLID RECORD OF COMMUNITY SERVICE
- Salvation Army Capital Campaign Chairman
- United Way Chairman
- New Library Building Chairman
- McPherson Theatre Foundation Board
- Boys and Girls Club Board
- Rotary Club Community Projects Chairman
- Save the Marguerite Committee
- Assoc. of B.C. Professional Engineers

A SOLID RECORD OF LEADERSHIP
- 5 years on Council and Regional Board
- 3 years as Council Finance Chairman
- Chairman Capital Regional Board
- Vice-President Vancouver Island Association of Municipalities
- Executive, Union of B.C. Municipalities
- 5 years on Regional Hospital Board
- Director C.M.H.C. National Board

Please Support
MURRAY GLAZIER FOR MAYOR

Sponsored by the Committee to Elect Murray Glazier

Specialists in Fine Diamonds Gems & Karat Gold

A9 Nootka Court 634 Humboldt St. ACROSS FROM THE EMPRESS 385-5144

Bill Kenny
SKY JEWELS

The Daily Colonist.

Published every morning except Monday by The Colonist Publishers at 2621 Douglas Street, Victoria, B.C., V8W 2N4, a division of F.P. Publications (Western) Limited. Second class mail registration number 0516. All undelivered copies or any notices respecting changes of address are to be sent to the above address. Member Audit Bureau of Circulation.

1858 1979

RICHARD BOWER
PUBLISHER AND EDITOR-IN-CHIEF

DON VIPOND
ASSOCIATE EDITOR

FRED BARNES
MANAGING EDITOR

SATURDAY, NOVEMBER 10, 1979

A woolly stance on Sedro Woolley

IN THE PAST several months many voices have been raised in protest against the proposal to build twin nuclear reactors on the Skagit River near Sedro Woolley, Washington. But the most effective voice of all made its point in silence earlier this week, when residents of Skagit County supported a ballot opposing the nuclear plant.

The vote is purely advisory and in no way binding on the Skagit county commissioners. However, its overwhelming support will surely weigh heavily with the commissioners in deciding whether to extend or renew the zoning permit issued five years ago to the Puget Sound Power & Light Company. The permit expires Dec. 31.

Meanwhile, a breathing space is assured for the thousands of Washington residents and British Columbians who are deeply concerned about this proposed nuclear plant only about 50 kilometres south of the international boundary.

In the panicky aftermath of the accident at the Three Mile Island plant near Harrisburg, Pennsylvania, the U.S. Nuclear Regulatory Commission imposed a moratorium on all nuclear reactor licence hearings until next spring. More recently, the Kennedy Commission has published a number of proposals to upgrade nuclear power safety standards, the regulatory process and the training of reactor operators.

Far from allaying fears, the Kennedy Commission's report confirmed one of the basic contentions of nuclear power opponents — that no technology now available will guarantee mishaps don't occur. "We must not assume," it said, "that an accident of this (Three Mile Island) or greater seriousness cannot happen again, even if the changes we recommend are made."

As the provincial New Democratic Party has pointed out in a number of well-researched briefs, the Sedro Woolley project is a matter of vital concern to B.C. A major accident there could spew radiation over the entire southwestern sector of the province where most British Columbians live.

Yet the federal government's actions to date betray a remarkable lack of concern, and this week's statement in the House of Commons by External Affairs Minister Flora MacDonald did little or nothing to correct that impression.

Miss MacDonald said Canadian diplomats had discussed safety procedures at Sedro Woolley with state department officials, and would be kept informed on the plant's development.

In a letter to Mark Rose, the NDP MP for Mission—Port Moody, the minister also said Canada's "goal has always been to ensure that this project conforms to the highest possible standards in design and operation and presents no serious risks to the health and safety of Canadians."

How Ottawa hopes to ensure all that she didn't say, but it sounds suspiciously as though the minister is telling us: Don't worry, your government is going to get solid assurances on safety from the Americans.

And we all know what such assurances are worth.

COMMENT/BACKGROUND

The fundamental paradox of socialism

Kenneth McDonald

TORONTO — By all accounts NDP Leader Ed Broadbent is a good man, honest and able. No one questions his sincerity, or that of many others in Canada's official socialist party.

But who, believing in the priceless gift of individual freedom, can doubt that they are mistaken? Their avowed aims — equality, fair shares, social justice and so on — are contradictory.

People are not equal. Each one is different. It is the interplay of those differences that keeps an economy dynamic. The only way they can be submerged is by force. And that, after all the fine words and promises are cleared away, is what socialism means.

It means that more and more of what people earn will be taken away from them. And there is no escape because the money will be deducted from their pay by employers who are forced to act as unpaid tax collectors.

Instead of making their own decisions on spending or saving that money, they must give it up to be spent by other people. Most of those other people will be civil servants, spending it on services that the government thinks the taxpayers "ought to have."

Right there is the fundamental contradiction of socialism. The things that the taxpayers "ought to have" are decided, not by "the masses" that the socialists claim to be so devoted to, but by an elite of intellectuals drawn mostly from the middle class.

Study the crowds protesting cutbacks in government expenditure on education, health care, subsidies, grants and other components of the welfare state. They are not "the masses," but the same sort of comfortably-off people who designed the programs and who benefit from them the most.

The socialist years have left Canada's economy battered and bruised. The wheel was turned in 1968, but the years from 1972 to 1974, when the socialist at the helm was dependent upon the official socialists for support, were disastrous.

The extent of the damage was described recently by J. Anthony Boeckh in an address to the Canadian Institute of Chartered Accountants. Dr. Boeckh is a consulting economist and editor of the internationally respected *Bank Credit Analyst*. This is what he said:

"In the early 1970s especially after the 1972 election the government lurched dramatically to the left. Policies were geared to lower unemployment and redistribution and away from investment and growth. This period marked possibly the lowest point in the annals of Canadian history. In the eyes of foreign countries Canada looked as though it had become another socialist 'banana' republic.

"Net investment has shrunk since 1966 from 14½ per cent of Gross National Product to the current level of under 8 per cent, while current government expenditure has risen from 26 per cent to 38.5 per cent of GNP. This is called 'crowding out.' The government, through its excessive expenditures and deficits and its creation of disincentives on account of taxation, regulation, controls, destruction of confidence and so on, has crowded net new investment out of the economy.

"It is the government that has created the financial imbalances, distortions, inflation and impediments to stable growth. Only government can unwind them."

It cannot do so by intervening more and more in the economy, as the socialists demand, but by reducing its intervention. Instead of using its coercive power to take Canadians' earnings away from them, it must leave them more to spend or save as they choose.

Kenneth McDonald is a Toronto freelance writer.

The old-style Klan is back again

Cathy McKercher
Canadian Press

WASHINGTON — The shootings at an anti-Ku Klux Klan rally in Greensboro, N.C., evoke deeply troubling images of the type of Klan-inspired violence many Americans had hoped was a thing of the past.

As survivors of the shootings mourn their dead, the U.S. justice department is expanding its investigation into the rally, which turned into a bloodbath when two carloads of whites carrying automatic weapons opened fire on a leftist-sponsored rally.

The incident resulted in five deaths. Nine people were wounded. All of the victims were participants in the demonstration and four of the five people killed were white.

The 14 men charged in the shootings, meanwhile, were being held without bond. Six said they are members of the Klan and three say they are members of various Nazi groups.

The violence and bloodshed shocked Americans, but civil rights leaders point out that the Greensboro incident is not an isolated occurrence.

They say that in the last 18 months various organizations operating under the name of the Ku Klux Klan have become increasingly militant.

Joseph Lowrey, president of the Southern Christian Leadership Conference in Atlanta, notes that the new intensity of Klan violence is "a grave threat to this country."

Worry about the destructive potential of Klan efforts to promote their virulent form of racism reaches the White House, where Press Secretary Jody Powell told reporters: "The resurgence of the Klan is a matter of concern to the president."

The history of the Klan is one of periodic surges in activity stretching over a century. The group grew out of the Civil War and reached its peak of violence in the 1960s, when its hooded members waged a campaign of terror aimed at preventing blacks from exercising freedoms they were to have gained in the abolition of slavery.

The group was officially disbanded in 1881, when thousands of Klansmen were arrested. But a new Klan was formed in 1915, and it grew rapidly, feeding on ultra-nationalism and concern about the breakdown of morals as well as the racism that characterized all Klan activity.

At its peak in the 1920s, the Klan claimed almost five million members, many in non-southern states. It went into a decline, however, appearing in the south from time to time during the next decades.

Another surge in Klan activity followed the 1954 decision of the U.S. Supreme Court ordering desegregation of public schools. By 1965, about 40,000 were believed to be involved in the loose, fragmented, highly-secretive set of organizations that form the modern version of the Klan.

In this decade, relatively little activity was reported until the last few years. But a new round of demonstrations, marches and cross burnings — a traditional Klan tactic — appears to signal a new burst of activity.

Analysts say the modern Klan appears to be taking advantage of the hard economic times, resentment of affirmative action programs designed to help blacks, and other social pressures.

Political factors also were involved in the Greensboro situation. The Klan has been meeting increased resistance from leftist groups, such as the Communist Workers U.S.A. which sponsored the rally.

A fat diary from Albania by the last of the true Reds

Michael Dobbs
The Washington Post

BELGRADE, Yugoslavia — From Julius Caesar to Henry Kissinger, international statesmen who publish their memoirs have frequently been accused of trying to rewrite history to their own advantage. But now from tiny Albania comes a new classic: a 1,600-page diary designed to prove that its author, Enver Hoxha, is the only genuine Communist ruler left.

Entitled "Reflections on China," the diary is ostensibly an insider's day-to-day account of the lopsided "eternal alliance" between 2.5 million Albanians and over 800 million Chinese, which began in 1961 and finally fell apart in 1978. But, in the process of describing his gathering doubts about the Chinese leadership, Hoxha manages to question the credentials of virtually every other Communist leader.

The lavish two-volume book, translations of which are being handed out by Albanian embassies abroad, is also interesting for the clues it provides to the future intentions of this strategic Balkan state. For all Albania's isolationist behavior and almost pathological fear of neighboring Yugoslavia, it is clear it cannot survive without an economic lifeline to the outside world.

Hoxha, the son of a middle-class Moslem landowner, came to power in Albania after leading a Communist uprising during the Second World War. He quickly turned his backward country into "a citadel of true Marxism-Leninism," while switching his political allegiance from Belgrade to Moscow to Peking.

Today, at the age of 71, having run out of left-wing partners, Hoxha is gingerly opening Albania to Western trade — while seeking to preserve its ideological purity. Educated in France and Belgium, he has acquired a schizophrenic view of the West: He both needs it and loathes it.

His memoirs, which are being treated in Albania as the publishing event of the decade, reflect this hybrid background. The prose alternates between turgid Marxist analysis to the spicy comments of a feudal chief turned embittered revolutionary. The judgments range from simple peasant insults to intriguing insights into the tangled worlds of Communist and Balkan politics.

Above all, Hoxha makes clear that he is not fooled by his own rhetoric. In 1966, when the Albanian press was calling China "the bastion of world revolution," he confided to his diary: "The Chinese are turning the cult of Mao (Tse-Tung) almost into a religion, exalting him in a sickening way.

"They are talking about Mao in the way Christians talk about Christ."

Several years later: "Some Chinese ambassadors are so brazen, so shameless, they make you want to vomit. They say to our ambassadors, 'There is no friendship like that between China and Albania, it will be everlasting,' and other such rubbish."

His comments on fellow Communist leaders, past and present, make entertaining reading. The Soviet Union's Nikita Khrushchev: "This renegade ... all the water of the Volga cannot cleanse him of his sins." Leonid Brezhnev: "When he talks about communism ... it is like the noise from a tin can tied to a dog's tail." China's Deng Xiaoping: "the filthy fascist." North Korea's Kim Il Sung: "a pseudo-Marxist ... a vacillating, revisionist megalomaniac."

The present Chinese leader, Chairman Hua Guofeng, is made fun of for trying to arrange his hair like Mao: "(Hua) has allowed that thick black hair of his, as straight as a porcupine's quills, to grow — then cut it and combed it cunningly to give his head the form of Mao Tse Tung's with his forehead uncovered."

The only Communist leader for whom Hoxha has a good word is the late Soviet dictator Josef Stalin — a man whom he evidently regards as a paragon. Glossing over the purges of the 1930s, he writes: "Stalin was a great man, a great revolutionary, and so he will remain through the centuries. The mistakes of Stalin, if they exist, are minor ones."

For all the abuse and rhetoric, the diaries also contain some genuine historical insights. Hoxha reveals that when Chou En-lai visited Moscow in November 1964, a high-ranking Soviet marshal suggested to him that he get rid of Mao "in the same way that we overthrew Khrushchev." When he bridled at this idea, Brezhnev later gave the excuse that the marshal had been drunk.

Hoxha also claims that the Chinese repeatedly tried to get Albania, Yugoslavia, and Romania to form a tripartite "Balkan alliance" against the Soviet Union.

Thought for today

Selected by Rev. Wm. Van Druten, Oak Bay United Church

To judge human nature rightly, a man may sometimes have a very small experience, provided he has a very large heart.

Bulwer-Lytton

Today in History

Empress Catherine the Great of Russia died 183 years ago today — in 1796 — of apoplexy.

After marrying the heir to the Russian throne and waiting 17 years for him to succeed Empress Elizabeth, Catherine deposed him only months after his accession to seize power for herself in the name of religion. She then ruled Russia for 34 years, proving to be an excellent, hard-working monarch.

Although her love affairs were the scandal of Europe, she was at the same time an enthusiastic supporter of French philosophical reformers.

1483 — Martin Luther was born.

1798 — Alois Senefelder invented lithography.

1888—Violinist Fritz Kreisier made his New York debut at the age of 13.

1918—Germany's Kaiser Wilhelm II fled to the Netherlands.

Why is this Quebec inquiry being allowed to live on?

Montreal Gazette

Things are getting out of hand with the Quebec Police Commission Inquiry on Organized Crime, which — after seven years — is still damaging people's reputation before they are even charged with any misconduct.

Ten months ago the Quebec Ministry of Justice, which is responsible for the commission, promised that the probe would expire this Nov. 30. Now, however, the ministry says the commission's mandate may be extended so a few investigations can be completed — the same excuse it used in extending its mandate the last time.

The ministry also leaves open the possibility that the probe may even embark on entirely new investigations.

Justice Minister Marc-Andre Bedard should let the commission die the death it deserves. Seven years ago, it was created and given extraordinary powers which override basic civic liberties in order to tackle an extraordinary problem, the structure of organized crime impenetrable to conventional police techniques. But in the last several years, it has only examined the most ordinary of crime while retaining its extraordinary powers.

For example, in its current probe of Montreal-area gangs which steal trucks, a witness identified a citizen by name — with attendant publicity — as being associated with a gang of armed robbers. That citizen understandably refused last week to testify in public, saying no matter what his testimony he would be considered by the man on the street to be a crook.

Result? The commission lawyer authorized the press to publish the fact that the citizen had refused to testify, saying that if the commission prevented the press from publishing the names of "brigands" it should go out of business. That "brigand's" refusal to testify only intensifies the aura of guilt.

Judge Denys Dionne, who heads the commission, has compounded matters by giving the man a 10-month contempt of court sentence for not testifying.

Is this really justified? Over the last two years the courts have overruled the judge's contempt sentences against Vic Cotroni and Willie Obront.

The probe has outlived its usefulness. There is nothing the commission proposes to undertake which cannot be handled by conventional police methods.

SCOOPS by Doug Sneyd

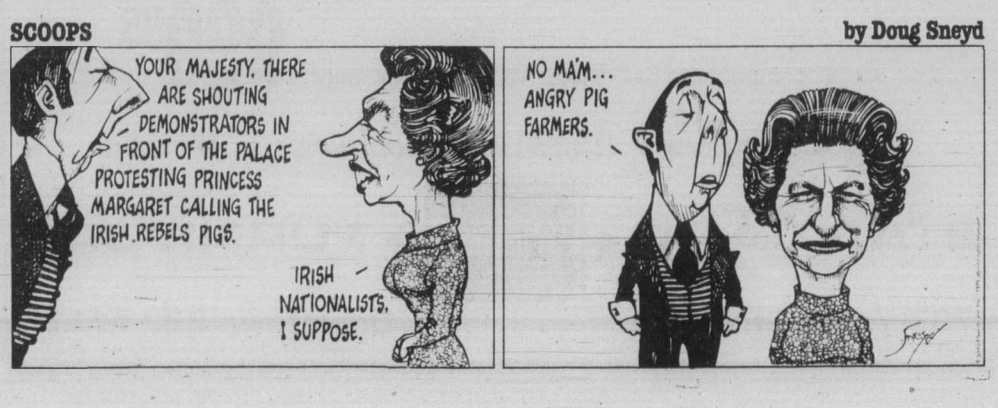

CAPITAL TALK

By DOUG SMALL
Colonist-FP News Service

OTTAWA — In the last Parliament, the bonfires of Canadian socialism were kept alive by a tidy band of 17 New Democratic Party MPs, average age 52. Before the Commons question period each day, three or four (usually leader Ed Broadbent, Stanley Knowles, Les Benjamin and Lorne Nystrom) would gather in a civilized way to plot the party's daily assault on Pierre Trudeau's government. All NDP MPs were invited to the meetings, but few ever came.

In this Parliament, the party's ranks have swollen. There's now a horde of 26, average age 37. And with few exceptions, they are all turning up for the daily plotting session determined to get a piece of the party's Commons action.

With question period a scant 45 minutes long, only a handful can get it on each day. And that, we hear, has led to no end of scrappy little infights among the 26.

Broadbent has been forced to institute a fairness rule to ensure some of his less aggressive MPs get their day in court.

One of those who came out on top of the daily struggle for notoriety this week was mild-mannered Cyril Symes from the Ontario riding of Sault Ste. Marie.

When the time came for his party to be recognized in the House, Symes rose, clutching notes, and attempted to blow Joe Clark's government out of the water with revelations of a deal that would boost domestic oil prices a staggering 120 per cent (to $29.75 a barrel) by 1983.

What he succeeded in blowing out of the water (or at least out of the newstands) was Canada's weekly newsmagazine, *Maclean's*.

It all happened this way: *Maclean's* had a scoop on the oil deal. Managing editor Roderick M. (Rod) McQueen had fallen on a secret document entitled *An Outline of the Initial Stage of National Energy Strategy* that laid the whole thing out. The magazine whooped up the story (as only that magazine can). And to get a little extra mileage out of the story, he ordered it leaked a day in advance of the magazine's appearance on Ottawa newsstands to the NDP and Liberal opposition parties.

Maclean's thus would be mentioned in the House, a stir would ensue and, presumably, sales would rise.

A call was made to Symes, who told *Maclean's* not to bother giving the bump to the Liberals and their energy critic Marc Lalonde. The NDP would handle the thing alone.

And handle it Symes did, taking the information as his own.

Not only was *Maclean's* not mentioned in the House, the wily Symes refused to divulge the source of his material when pressed later by reporters.

Maclean's, of course, protested to the NDP, which, of course, shrugged the whole thing off, insisting that the party checked the deal out independently. Indeed, party strategists are still shaking their heads at the naivety of *Maclean's* . . . and McQueen.

As a one-time aide to former Tory leader Robert Stanfield, McQueen, of all people, should have known how the affair would unfold. New Democrats may never have won the big game in politics. But they long ago mastered the art of the end run.

•

Nov. 19 byelections to fill Commons seats vacated by the death of Conservative John Diefenbaker and the departure of Liberal Don Jamieson are fast approaching. The way we hear it, Liberal Roger Simmons will win Jamieson's Newfoundland seat despite a stiff challenge by Conservative Walter Carter. And New Democrat Stan Hovdebo will (horrors) capture Diefenbaker's old Prince Albert seat.

Conservatives, of course, are understandably worried about the unsettling effect such a wipeout would mean to their minority government. And that may help explain why Transport Minister Don Mazankowski, with almost indecent haste, announced a go-ahead on plans for a jet-sized airport expansion at Prince Albert shortly after the byelections were called.

Now, however, we heard mischievious suggestions that the Tories are having second thoughts about the airport enlargement. It's made it that much easier for the NDP, which is flying organizers in by the planeload.

•

Does Sports Minister Steve Paproski work for Joe Clark? Or does Joe Clark work for him? Both. Paproski works for Joe Clark, 40, prime minister. And Joe Clark, 28, a former broadcaster, works for Paproski.

Says Joe Clark, 28, who has just become Paproski's special assistant: "It's amazing how quickly my calls are returned. . ."

"The rather long thin bill and high forehead are distinctive, as is the flight, which makes a high whirring sound. And for the true gastronome nothing can rival it roasted in brandy."

Hawkers on causeway, skaters get this resident up in arms

There are two things really bothering me that I felt compelled to write about. One is causeway hawkers.

I understood, incorrectly it seems, that the city was going to very severely restrict the number of permits issued to the operators of these unsightly and unwanted carts that blossom forth every year now.

I regularly drive by the causeway and during the summer months I've counted an average of 15 of these contraptions littering the area with discarded popcorn bags and hot sausage wrappers.

I'm not about to suggest that we, the people, deny these enterprising individuals a chance of making a living by flogging popcorn and hot dogs. What I am about to suggest is that if the city sees a need for 15 or so of them why not issue 15 licences and require 10 of them to accept locations other than the causeway leaving five of them to operate on the causeway itself. The selection of sites could be done on a draw basis, thereby eliminating any chance of favoritism.

Secondly, may I inquire about the legality of people roller skating on city streets?

One night, about 6 p.m. I was going to pick up my wife at her place of employment. I turned onto Belleville Street and was startled to see three very wobbly skaters proceeding toward me in the opposite lane. While teetering their way down the street hooting and hollering, they were leading a procession of vehicles, the drivers of which were undoubtedly concerned for their welfare.

While it could be argued that the inconsiderate attitude of these skaters was only exceeded by their stupidity, I hasten to add that this is most definitely not an isolated case. I have time and again seen people on skates, barely in control, teeter and wobble their way along city streets and sidewalks. Can nothing be done to stop this nonsense before someone gets killed?

GRANT MITTON,
531 West Bay Terrace,
Victoria.

Pro-abortionist reflects times in which we live

After reading recent letters in favor of abortion, I feel compelled to express my concerns and ask a few questions.

To begin with, those in favor of abortion never want to face the real issue. And the real issue is: "Are we allowing human life to be destroyed?" Rather than answer that question they turn to the law.

According to Canadian law (Criminal Code . . . amended in 1969) . . . "the abortion is to be performed only where the health or life of the mother is in danger." (Hansard, May 6, 1969.).

The problem with this statement is the word "health". One would presume we are speaking about the woman's physical health. But, did you know that rarely, if ever, is an abortion medically necessary?

Did you know that most of the abortions in Canada are performed not for medical reasons, but for socio-economic reasons?

Did you know that since the new amendment came into effect the number of "therapeutic" abortions in Canada has rapidly escalated each year so that now over 400,000 such abortions have been performed? Do we really believe these women were so physically ill they had to have an abortion? Or, maybe, we believe they were so mentally ill, they had to have an abortion? Or, do you believe, as I do, that it was expediency which dictated the decision.

I am expressing my concerns because I fear the abortionist is reflecting the times in which we live. If we can destroy the unborn child, we can justify just about anything. It has happened before in other societies, and, I might add, with the full approval of the "law."

Abortion is a civil and human rights issue. Every time we allow an abortion to be performed, a child is destroyed. A very young child, mind you, but a child just the same.

JOHN CLARKSON,
2205 Kinross Ave.,
Victoria.

The *Colonist* welcomes letters from readers. Please keep them short and to the point. Letters may be edited. To be considered for publication, a letter must be signed and the writer must include address and phone number where he or she can be reached during the day. Name and address of writers will be published with letters.

Discrimination faces women in prime time

Jean Piggott, Prime Minister Clark's Senior Advisor on Human Resources, recently attended and addressed a very stimulating conference at the University of Victoria on *Women and Political Participation.*

A magnetic, energetic, highly articulate and intelligent woman, she was an excellent role model for women of all ages. In her speech she made a compelling point about women's need for exposure and opportunity of experience as a means of furthering their equal participation at all levels of society.

It therefore came as a surprise to see her quoted in the United Press release contained in the Oct. 28 *Colonist* as saying "Women who have attained the age of 50 and over have made their mark on society; they now sit on boards and commissions. I am looking for women who need exposure!" This remark was in reference to her task of searching for able westerners and women for federal boards and mini-task forces.

While we at Prime Time agree that women in the 30-40 age bracket also need exposure, we object to the discrimination against the older woman inherent in this statement. Lifestyles and living patterns being what they are for women, many mid-life women are concluding their child-bearing years and re-emerging into the work force in their forties, and developing leadership skills and areas of competence that should be capitalized upon and invested in during their later years.

This group of women should not be told by representatives of the government of Canada, that they should have already made their mark by age 50. This is a perfect example of the multiple handicaps suffered by women; women are expected to delay and/or sacrifice their own careers to fulfill family obligations, and then those who choose to catch up in mid-life are denied opportunities because they're "too old," and should have made their mark already.

Piggott
. . .misquoted?

We at Prime Time have spent three years trying to convince women and the community that the age of 40 marks half a lifetime yet to live, not half a lifetime over. Discrimination against anyone on the basis of age is not only fallacious, it is contrary to the human rights legislation. Given Mrs. Piggott's own history, maturity and present role, it seems difficult to believe she could actually embrace such a stance. We hope she was misquoted, and trust she will clarify this.

SUSAN B. STEIN,
Co-ordinator,
Prime Time,
304-620 View St.,
Victoria.

Tradition part of city's fabric

I am proud of being a Canadian. I am also proud of my British roots and all that our traditions stand for.

Even if the symphony board had never heard of the United Empire Loyalists and all those many threads so inextricably interwoven into the very fabric of Canada, they must have heard of the Empress Hotel, Royal Roads and perhaps of the Royal United Services Institute, Royal Victoria Yacht Club; Britannia Branch of the Legion; and even of the money being spent on preserving our heritage houses.

How then in a city named after a queen, and in a theatre dubbed The Royal, could they be so utterly insensitive as to fail to realize that in starting with *OCanada* and then publicly dumping *The Queen* they were quite gratuitously trampling on the feelings of many who were present, and many others who call Victoria their home.

Why not carry things a stage further by scrapping *OCanada* and substituting a singing commercial? Surely of all places Victoria should cling to its traditions and be proud of them. The Nov. 2 concert started on a thoroughly discordant note. I am glad the board has reversed its decision.

P. J. STEEL,
2828 Dufferin Ave.,
Victoria.

Support appreciated

Thank you very, very much for the tremendous support that you and your *Colonist* team provided Operation Eyesight during October.

It is because of people like you that Victorians under the leadership of Mr. Bish Bhagwanani have been so effective in helping so many people have their sight restored in the developing world.

The publicity that your people provided was outstanding and we hope that there will be future coverage perhaps even in November and December as the funds continue to come in.

A. T. JENKYNS,
President,
Operation Eyesight
Universal,
P.O. Box 123,
Calgary, Alta.

Record in reverse

Re Mr. Roark's letter, *Colonist*, Oct. 30, praising postal service: Mr. Roark has no record. The following must be.

A postcard posted in a small town in Holland on a early morning Thursday was delivered to friends the following day at noon.

If you want to check this it happened to Mr. and Mrs. J. Mois, 953 Selkirk.

K. VANDERVELDE,
920 Dunford Road,
Victoria.

NORTH WEST COAST
LIMITED EDITION PRINTS
25% OFF SALE STARTS NOW!!

39 North West Coast Seriographs of superior quality. Limited in Edition

25% OFF

Hundreds of other titles featuring such noted artists as:

Oxenham (UK), A.Y. Jackson, Taylor, Pribdat, Woodward, Morrisseau, Gibbs, Waterhouse, Mitchell Ross, Wescoupe, Manomie, Lander, Bill Ried, MacDonald, Zimmerman, Pritchard, Gulper, Cooke, Bushnell, Cobiness, Groudin, Bowy, Beamant, Margraf, Harris, Marble, Pokrant, Woodhall

Coming December 1st. "Jack Pollack" Autographing

10% OFF CUSTOM FRAMING on Sale Prints

Canadian Impressions
811 Government Street 383-2641
Monday thru Saturday 9:30 a.m. - 6:00 p.m.
Fridays 9:30 a.m. - 8:00 p.m.
Check some of the outstanding values on pottery items.
We honor Visa, Master Charge and American Express Credit Cards

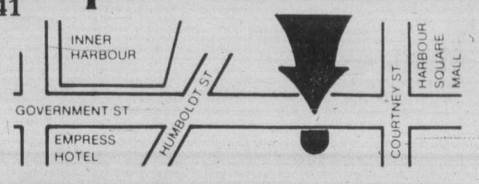

Toronto trading

TORONTO (CP) — The Toronto stock market's spirits rose Friday as it broke out of a four-day slump.

The TSE 300 index closed on the upside amid hopes that international efforts might solve the Iranian crisis which had dominated the market all week.

Also, some investors were betting that interest rates might have peaked following news Thursday of a decline in the basic money supply in the United States. But analysts in Toronto said such sentiment was premature.

Trading in shares of Sterling Trust Corp. was halted at mid-day. The stock last traded at $18⅞.

Trust General du Canada said it has reached a preliminary agreement to acquire the holdings of Sterling Trust's majority shareholders.

BOX SCORE

	Fri.	Thurs.
Issues traded	634	675
Advances	267	153
Declines	169	307
Unchanged	198	215

ACTIVE STOCKS

Stock	Sales	High	Low	Close	Ch'ge
Cn PerMg	122800	$17⅜	16⅞	17⅜	+⅝
Dupont A	81025	$22½	22	22½	+½
Dome Petr	74425	$45	43¾	44¼	+1¼
Gulf Can	51857	$96½	94½	95½	+1½
IAC	46903	$13¾	12⅞	13	—1
Mines and oils					
St. Fabien	45000	20	18	19	
Ego Resrc	39000	225	192	223	+29
Kerr Addis	28020	$12¼	11⅝	12	+⅛
Yellowknf	24700	$8½	7¾	8½	+⅝
Prlake Res	23900	375	355	365	—5
CalvertGs	466893	110	100	100	
C Sth Pete	117150	$9	8¼	9	+⅞

TSE 300 INDEX

	Close	Ch'ge	high	low
TSE 300	1588.01	+14.78	1804.71	1351.11
Mineral	1391.81	+14.86	1660.34	1104.24
Financ	1071.86	+ 6.04	1264.43	1061.06
Oil, Gas	3251.92	+45.89	3612.84	1850.56
Indust	1114.72	— 0.47	1296.68	1114.72
Utils	1431.55	— 4.75	1612.52	1422.04
Consum	1401.70	+23.23	1548.70	1222.46
Merch	1163.62	— 1.60	1403.21	1091.51
Forest	1390.35	—11.83	1688.86	1371.35
Trans	2309.33	+92.94	2632.10	1585.93
Pipeline	1844.89	+25.25	2106.78	1440.60
Manage	1802.64	+40.39	2151.66	1493.20
Comm.	1406.08	+ 4.66	1523.81	1338.94
Golds	1892.40	— 7.84	2319.57	1424.52
Building	3488.46	+26.65	4830.66	2276.18

Up 9, down 5. Volume 4.24 million (3.29 million). Value $59.34 million ($52.53 million).

MARKET REPORT

Closing quotations for Friday, Nov. 9, 1979

Distributed by CP
Toronto Stock Exchange—Nov. 9

Complete tabulation of Friday transactions. Quotations in cents unless marked $. z—Odd lot, xd—Ex-dividend, xr—Ex-rights, xw — Ex-warrants. Net change is from previous board-lot closing sale.

Stock	Sales	High A	Low and B	Close	Net Ch'ge
A.G.F.M	20364	276	275	275	
Aby Gln w	200	$5	5	5	+ ¼
Abitibi	17850	$18	17¾	17⅞	— ¼
Abitbi 7½p	z25	$45	45	45	
Abitbi 10	300	$51½	51½	51½	+ ½
Adanac M	1500	435	420	420	+10
Afton Min	600	$19¼	19	19¼	
Agnico E	4550	$6⅞	6⅝	6⅞	
Agra Ind A	1125	475	460	465	—10
Akaitcho	700	135	130	130	—15
Albany	4300	106	102	106	— 1
Alt Energy	6288	$33½	33⅛	33½	+ ¼
Alta Gas A	17848	$23⅜	23	23¼	+ ⅜
Alta G C p	z33	$65	65	65	
Alta G F	300	$26	26	26	+ ¼
Alta G 9.76	1350	$26¼	26	26	
Alta G 6⅝	3180	$32½	31⅝	32	+ ½
Alta Nat	155	$62	62	62	+ 1
Alcan	10459	$43¼	42¾	42¾	+ ⅛
Alcan pr	z10	$26¾	26¾	26¾	
Algo Cent	100	$19¼	19¼	19¼	
Algoma St	2480	$28¾	28½	28½	+ ⅜
AStel p	2000	$25¼	25¼	25¼	
Alumin 4 pr	z60	$16⅜	16⅜	16⅜	
Almin 4½ p	135	$40	40	40	
A Bnza	122960	$34	33¼	33½	+ ¼
Am Larder	1500	31	31	31	+1½
Am Eagle	700	330	320	320	+10
Am Leduc	1926	39	38½	39	
Andres W A	100	$11½	11½	11½	+ ¼
Ang CT 315	z75	$33¾	33¾	33¾	
Ang D Gld	200	180	180	180	
Ang U Dev	400	420	415	420	+15
Anthes C p	z13	$71½	71½	71½	
Aquitaine	8800	$35⅛	34¾	35	+ ½
Argosy	z1	37	37	37	
Argus B pr	325	$28⅛	28	28	
Argus C pr	500	$6⅜	6⅜	6⅜	— ¼
Asamera	7200	$18¼	18	18¼	+ ⅜
Asbestos	421	$38¼	38	38¼	+ ¼
Asoc Porc	500	145	145	145	
Astral	100	225	225	225	
Atco A	5800	$16⅞	16½	16⅝	— ⅛
Atl C Cop	1000	75	75	75	
Atlas Yk	4000	73	71	73	+ 2
Ato Hard A	500	$12	12	12	— ½
BC Sugar A	3165	$36	35½	35½	—1½
BP Can	5910	$35¼	34½	34¾	
Banister C	12900	$13¾	13¼	13½	+ ⅛
Bank BC	100	$28	28	28	
Bank Mtl	26030	$22	21⅝	22	+ ⅜
Bank N S	8007	$21⅞	21½	21¾	+ ¼
Bankeno	3700	445	425	430	+ 5
Barex	500	20	20	20	— 3
Bary Expl	1600	175	165	170	
Basic Res	17466	$12⅛	12⅛	12⅛	
Bathrst p	z50	$12	12	12	
Becker B p	300	$7⅛	7⅛	7⅛	
Bell Canad	24063	$20⅛	19⅞	19⅞	— ⅛
Bell D pr	100	$60¼	60¼	60¼	— ⅛
Bell 2.28	10000	$30¼	30	30	— ¼
Bell 1.80	1132	$20⅝	20⅜	20½	— ⅛
Bell 1.96	100	$24⅝	24⅝	24⅝	+ ¼
Bighart O G	1700	$6½	6½	6½	
Bl Hawk	1000	25	25	25	
Blakwod A	900	$5	490	490	—35
Bomac A	1000	$7½	7½	7½	+ ½
Bonza O	8430	$7½	7¼	7⅜	+ ⅛
Bow Valy	32205	$42⅝	41	41	—1½
Bralor Res	300	$15¾	15½	15¾	
Bramalea	200	$17	17	17	
Brascan A	29729	$21⅝	21½	21½	
Brenda M	1300	$22	21¼	22	+ 1
Bright A	100	$15½	15½	15½	— ½
Brinco	2850	$6⅞	6¾	6¾	+ ⅛
Brinco p	1500	475	475	475	—25
BCFP	6010	$22¾	22⅝	22¾	+ ⅛
BCFP pr	174	$35	35	35	
BCRIC	12725	$7	6⅞	6⅞	
BC Phone	2260	$15¾	15⅝	15⅝	— ⅛
BCPh 4⅛ p	z50	$47¾	47¾	47¾	
BCPh 4¼ p	125	$51½	51½	51½	+ ½
BCPh 5.15	z60	$57¼	57¼	57¼	
BCPh 5¾ p	z62	$62	60½	60½	
BCPh 6 pr	z60	$64½	64½	64½	
BCPh 6.80	300	$19¼	19	19	— 1
BCP 7.04 p	550	$20½	20¼	20¼	— ¼
BCP 10.16 p	1230	$27⅛	27	27	+ ¼
Brunswk	2985	$8⅞	8¼	8¼	
C					
CAE	724	$11¼	11	11¼	+ ⅝
Cad Fry	5000	$17⅝	17½	17⅝	+ ⅛
Cad Fry A	2000	$9⅛	9⅛	9⅛	
Cal Pow A	2622	$40¼	40¼	40¼	— ¼
Cal P 7 p	z35	$88½	88½	88½	
Cal P 10 p	z5	$104	104	104	
Cal P 9.75	30	$108	107	108	+ 2
Calvrt	466893	110	100	100	
Cam Mine	7800	29	28	28	— 1
Camflo	2750	$14	13¾	14	+ ¼
C Chib A	400	$9½	9½	9½	
Camp RL	350	$25⅛	25	25⅛	+ ⅛
Can Cem	2014	$11¾	11½	11½	— ¼
CCe C p	200	$15	15	15	
CDC	400	$8	7⅝	8	— ¼
CDC pr B	655	$108	107¼	108	+ ¼
C Nor West	2550	$14⅞	14⅝	14¾	+ ¼
C Packrs	z75	$30⅞	30⅞	30⅞	
C Perm	122800	$17⅜	16⅞	17⅜	+ ⅝
CPerm 6¾	300	$22	21¾	22	+ ¼
CS Pete	117150	$9	8¼	9	+ ⅞
Can Trust	26771	$22	21⅝	21¾	
C Trust 7¼	300	$18¾	18½	18¾	— ¼
CTr w	328	$6½	6½	6½	+ ½
CTrst r	225468				
C Tung	200	$21	21	21	
CCablesy A	z50	$12⅞	12⅞	12⅞	
C Cable w	550	225	225	225	+ 5
Cdn Cel	600	$7⅞	7¾	7¾	
C Homestd	1175	$22¼	22	22¼	+ ¼
Cl Bk Com	15512	$23¾	23½	23¾	
CIL	10650	$23½	23½	23½	— ⅝
C Marconi	1620	$14½	14¼	14½	+ ¼
C Merrill	954	$22¾	22¾	22¾	
CNat R	5245	$8⅛	8	8	
C Ocdental	9850	$34½	33¾	34½	+ ½
CP Inve	13580	$32⅝	31¼	32⅝	+1⅜
CP Inve pr	z10	$16½	16½	16½	
CP Ltd	42754	$35⅛	33¾	35⅛	+1½
CPL A p	500	$9⅜	9⅜	9⅜	
C Reserve	4950	$21⅛	20¾	21	+ ¼
Cdn Sup O	z3	$171	171	171	
Cdn Tire	1550	$24⅛	24	24⅛	
Cdn Tire A	663	$24⅞	24½	24⅞	+ ¼
C Uilties	2900	$18⅛	18	18	+ ⅛
CU 10¼	100	$26⅛	26⅛	26⅛	— ⅜
C Util 7.30	500	$22½	22½	22½	— ½
CWN G 4 pr	z50	$9⅝	9⅝	9⅝	
CWN 5½ p	250	$13½	13½	13½	
Canbra	200	425	425	425	+15
Candel Oil	z1	$49¾	49¾	49¾	
Canray	8700	265	260	261	+ 1
Canron A	200	$12½	12¼	12¼	
Cara	1550	$13½	13⅜	13½	+ ⅜
Carl OK	27810	$5⅛	5	5	
Carl A p	z95	$24½	23½	24½	
Carma A	2600	$12½	12	12	— ¾
Carolin M	100	$11⅞	11⅞	11⅞	— ⅜
Carrier JD	2300	76	70	70	—20
Cassiar	1050	$11½	11¼	11⅜	— ¾
Cassidy L	100	400	400	400	+10
Celanese	4625	$5⅛	495	5	+10
Celan 175 p	250	$18	18	18	— ½
Ctl Est A	850	$11	11	11	
Cent Pat	500	240	240	240	
Chnclr	8850	$5½	5⅛	5⅜	+ ¼
Charter Ol	100	250	250	250	
Cherokee	1600	$10⅞	10¾	10¾	— ¼
Chib Kay	5000	18½	18	18	— ½
Chib M	1500	70	70	70	— 5
Chieftan D	4500	$30	29¼	29¾	+ ½
Chimo	650	175	175	175	
Chrysler	2440	$8⅞	8⅝	8⅝	— ⅛
Cockfield	2400	475	470	470	+ 5
Coin Lake	4000	24	23	24	
Cmplx	4600	450	435	445	+10
Comb Met	18000	42	39	40	
Cominco	11156	$42⅝	41¾	42	— ¾
CC Tr p	1000	$10½	10½	10½	+ ⅛
Comrcl O G	14700	300	280	300	+20
C Holiday l	z25	$9¾	9¾	9¾	
Compr Ap	100	$14½	14½	14½	
Conduit A	100	$5	5	5	+30
Con Bath A	3632	$13⅛	12¾	13⅛	+ ⅛
Con Bath p	z50	$17¼	17¼	17¼	
Con Fardy	500	320	320	320	
C Durham	14700	179	167	176	+ 8
C Durham r	96150	18	11	17	+ 2
C Marben	15625	295	281	287	+ 7
C Morisn	7100	295	275	290	+20
Cons Pipe	100	$6	6	6	+ ⅛
Cons Prof	2322	70	70	70	+ 2
C Rambler	1000	360	355	360	+ 5
C Rexspar	1000	56	56	56	+ 3
Con Distrb	6900	$9⅝	9¼	9⅝	+ ⅜
Cons Gas	19474	$23⅞	23⅜	23¾	+ ⅛
Control F	z50	460	460	460	
Conventrs	6500	$9	8¾	9	+ ⅜
Conwest	700	$6⅛	5¾	6⅛	— ⅛
Cooper C	101	$7	7	7	— ½
Cop Fields	100	$8⅛	8⅛	8⅛	— ⅛
Corby vt	100	$30	30	30	+ ⅛
Corby B	z50	$28¼	28¼	28¼	
Coseka R	17650	$10⅜	10⅛	10½	+ ⅛
Courvan	4450	95	90	95	+ 5
Craigmt	2200	$6	5¾	6	+ ¼
Crain R L	400	$10⅜	10¼	10¼	— ⅛
Crwn Life	500	$60	60	60	— ½
Crush Intl	500	$12½	12½	12½	
Cuvier M	16100	60	53	60	+ 9
Cygnus A	300	$28	28	28	— ¼
Cyprus	12000	$14¾	14½	14½	+ ¼
Czar Res	20325	$15	14⅜	15	+ ⅜
Czar Res p	1500	$37	35	37	+ 2
D to G					
DRG Ltd A	400	$5½	5½	5½	— ⅛
Dale-R	200	$18¼	18¼	18¼	
Dale-R pr	200	$6	6	6	
Daon Dev	17350	$12½	12	12⅜	+ ⅜
Daon A	100	$6⅞	6⅞	6⅞	+ ⅜
Daon 8⅝ p	1300	$8½	8⅜	8⅜	
Debhld B p	100	$66½	66½	66½	+2½
D Eldona	7000	121	120	121	+ 4
Denison	6300	$30¾	30	30¾	+ ⅜
Dicknsn	12530	$8	7¾	7⅞	
Digtech	200	$5	5	5	
Discovry	1875	115	110	115	— 5
Doman l	1800	$6½	6¼	6½	+ ⅛
Dome Mine	395	$44¼	43¾	43¾	— ½
Dome Pete	74425	$45	43¾	44¼	+1¼
DPete A p	8100	$20⅞	20⅝	20¾	
DPete B p	400	$20¾	20¾	20¾	
D Bridge	625	$35	35	35	— ¼
D Citrs A	500	480	475	475	— 5
DExplor	10300	51	49	51	+ 5
Dofasco A	3631	$31⅜	30¾	31	
Dofasco p	110	$57	57	57	— 1
D Scotish p	100	$27	27	27	
Dom Store	260	$18⅝	18⅝	18⅝	
D Textie	650	$13	12¾	12⅞	— ⅛
Domtar	2375	$23¾	23⅜	23⅜	— ⅜
Domtar pr	300	$12	12	12	+ ¼
Dr Mc C A	1000	$12½	12½	12½	— ¼
Dunde Pal	7000	56	55	56	
Dunraie	z200	72	72	72	
Du Pont A	81025	$22½	22	22½	+ ½
Dylex Ltd	2001	$13⅜	13⅜	13⅜	+ ½
Dynamar	17556	250	243	250	+ 5
Est Mlrtic	1500	175	173	175	+ 5
East Sul A	2000	230	230	230	
Estn Prov	900	$7	7	7	+ ¼
Ego Res	39000	225	192	223	+29
Elhm A	350	395	395	395	— 5
Elks Stors	200	$5½	5½	5½	— ¼
Emco	2000	$10	9¾	10	+ ⅜
EquiTrust	100	400	400	400	+20
Extndcar	100	$8⅞	8⅞	8⅞	— ⅛
Extd A	z10	$8¾	8¾	8¾	
Falcon C	950	$8	7¾	7¾	— ⅛
Flbrg Nik A	900	$64¾	64	64¾	+ 1
Fed Ind A	10200	$6⅝	6⅝	6⅝	
Fed Trust A	z25	295	295	295	
Fidelity Tr	350	325	325	325	—25
Finning T	500	$34	34	34	+ ⅜
Firan Gndl	500	60	60	60	— 5
F Calgary	3600	300	295	295	— 5
F Cty Tr B	200	$7⅞	7⅞	7⅞	
F Mar	600	130	125	130	+ 8
Foodex p	1500	$7⅛	7	7	
Ford Cnda	413	$67¼	67¼	67¼	— ¼
Francana	150	$11½	11½	11½	— ¼
Fraser	3600	$14½	14	14	— ½
G&H Steel	500	170	170	170	
G M Res	3905	$5¾	5⅜	5⅜	+ ⅛
Galveston	2100	250	240	240	—10
Gaz Metr	600	$5⅜	5⅜	5⅜	
Gaz 5.40 p	z74	$57¾	57¾	57¾	
Gaz 5½ p	z74	$58¾	58¾	58¾	
G Distrb A	200	$7	7	7	— ⅜
G Distrb w	1175	185	185	185	— 5
GMC	355	$64½	64½	64½	
Genstar L	22287	$21¼	20⅞	20¾	— ½
Gibraltar	9600	$9	8¾	9	+ ⅜
Glbe Rlty p	1300	$23¼	23	23	
Goldale A	4000	$5⅛	5	5	— ¼
Goldund M	12400	275	270	275	+ 5
Goodyear	z50	$16	16	16	
Graft G p	z20	$31⅞	31⅞	31⅞	
Granduc	1950	225	215	225	
GL Forest	4500	$43	42	42½	— ½
GN Fin	450	215	210	215	—10
G West wt	3500	55	54	55	+ 1
Greyhnd	z69	$23⅜	23⅜	23⅜	
Guar Trst	100	$7½	7½	7½	— ⅝
Guard Cap	110	$7¼	7¼	7¼	
Gulf Can	51857	$96½	94½	95½	+1½
Gulfstrem	18800	425	410	415	+10
H to L					
HCl Hldg	1050	$13⅜	13⅜	13⅜	+ ⅛
Hard Crp A	4050	250	245	245	— 5
Harlequin	900	$18⅜	18¼	18⅜	+ ⅛
H Wood	500	155	155	155	
Hatleigh A	200	$5⅜	5⅜	5⅜	+ ⅛
Hatleigh B	900	$6	5⅞	6	
Hawker	1500	$15¼	15	15	— ¼
Hawker pr	z35	$57¾	57¾	57¾	
Hayes D	504	$9¼	9⅛	9⅛	— ⅛
Hedway A	1300	$5	450	450	—75
Highfield	1000	290	290	290	
Holinger A	425	$43	43	43	
Home A	850	$92⅝	92⅜	92⅜	— ⅝
Home B	1700	$92½	92⅜	92½	+ ¼
H Bramor	1000	475	475	475	+70
H Bay Mng	652	$21¾	21½	21½	— ⅜
H Bay Co	1378	$23⅝	23¼	23¼	— ½
HBC pr	3915	$21¼	21⅛	21⅛	
HB Oil Gas	846	$84½	83	84½	+1¼
Hu-Pam	500	43	43	43	
Husky Oil	17170	$72	67½	72	+ 4
Hydra Ex	z130	49	49	49	
IAC	46903	$13¾	12⅞	13	— 1
IU Intl	36130	$14⅝	14¼	14⅝	+ ⅜
Imasco	1256	$42¾	42¾	42¾	+ ⅛
Imp Oil A	34697	$41⅞	41⅛	41½	+ ⅜
Inco	43045	$22⅛	21⅝	21⅞	+ ⅜
Inco 7.85	1500	$22½	22½	22½	
Indal	100	$11⅜	11⅜	11⅜	— ⅛
Inglis	800	$14	14	14	
Inland Gas	100	$12⅝	12⅝	12⅝	— ⅜
Inland G p	155	$11¼	11¼	11¼	
Inter-City	9450	$18⅝	18¼	18½	+ ⅛
Inter C B w	1200	$15¼	15	15	— ¼
Intrmetco	300	$13⅜	13⅜	13⅜	+ ¼
IBM	z250	$73	71¼	71¼	
Intpr Pipe	4991	$16¾	16⅝	16¾	
Ipsco	400	$18	18	18	+ ⅛
Irwin Toy	600	325	320	325	+ 5
Ivaco	700	$14⅝	14¼	14½	— ⅛
Ivaco 8.85	1075	$48½	48¼	48¼	— ½
Jannock	1450	$10¼	10	10	— ¼
Jannock w	1100	$5⅜	5	5⅜	— ⅛
Jorex Ltd	10000	44	40	42	— 2
Joutel	10500	120	113	120	+ 6
Kaiser Re	19970	$27¼	26½	27¼	+1¼
Kam Kotia	5100	455	440	440	—15
Kaps Tran	6100	125	121	125	+ 3
Kelly D A	200	$8	8	8	
Kerr Add	28020	$12¼	11⅝	12	+ ⅛
K Anacon	1000	46	46	46	— 2
La Vrndr	200	$8	8	8	— ¼
Labatt A	1442	$22¾	22½	22¾	+ ⅛
Lab Min	100	$42½	42½	42½	
Lacana	3400	$6¼	6⅛	6¼	
Lacana w	1000	390	390	390	—15
Laidlaw A	2930	$6⅜	6⅛	6¼	
Laidlaw B	1200	$6	5⅞	6	+ ⅛
Laidlaw F	483	$7¾	7¾	7¾	
LOnt Cem	1600	$5⅜	5¼	5¼	
L Shore	1040	425	425	425	+20
Lasitr Km	300	155	155	155	—10
Laurasia	15050	64	57	59	+ 1
Lau Fin p	500	$12	12	12	+ ⅛
Lava Cap	3000	305	300	305	
Leigh Inst	500	$8¼	8¼	8¼	+ ¼
Liberian	1900	$7½	7½	7½	
LL Lac	290	$5¼	490	5¼	+45
Lob Co B	500	375	375	375	
Lob Co pr	100	$26	26	26	— ½
Lob Ltd Ap	125	$16¼	16¼	16¼	
Lochiel	8200	360	350	360	+ 5
Lytton M	z220	35½	35½	35½	
MICC A	100	$25½	25½	25½	+ ¼
Micc 8 p	300	$24	23¾	24	— 1
MTS Inter	5000	74	70	74	
Maclarn A	1200	$23	22½	23	
Mclan H A	200	$20	20	20	— ⅛
MB Ltd	15803	$22¾	22¼	22⅝	— ⅛
Magna A	900	$11½	11½	11½	— ¼
Magna B	500	$13½	13½	13½	
Mahr p	300	$6⅜	6¼	6¼	— ⅛
Majstc Wil	9600	400	385	400	+15
M Lf Gard	151	$28	28	28	+ ⅞
Mrtme El A	600	$11	11	11	
Maritime	5102	$22¾	22½	22½	— ½
Mar T 860	200	$9½	9½	9½	+ ⅛
Mar T 940	150	$10½	10½	10½	
Mar T 765	500	$8¾	8¾	8¾	
Markel F	100	$6⅜	6⅜	6⅜	
Mark Spnc	400	$8	8	8	
Mass Fer	8334	$10½	10⅜	10⅜	— ⅛
Mas F A	1000	$19	18⅞	18⅞	
Mas F B	2100	$19	18¾	19	+ ¼
Matchan	9000	28	28	28	
Mc Adam	2000	32	32	32	
McGraw H	800	$9	9	9	+ ½
Mc Intyre	540	$50	50	50	+2½
McLaghln	300	$8⅜	8¼	8⅜	+ ⅛
McLghl 10 p	200	$13¼	13¼	13¼	— ⅛
McLghl w	700	$5⅞	5⅞	5⅞	— ⅜
Mentor	1000	340	340	340	
Mercantil	3390	$14⅝	14½	14½	— ⅛
Merland E	11800	$17	16⅝	16¾	— ⅛
Met Storsp	700	$14¾	14¾	14¾	
Midcon	2000	250	250	250	+ 5
Mikes Subs	2000	152	152	152	
Minrl Res	9200	240	232	232	— 8
Mitel Corp	5470	$12⅝	12⅜	12½	+ ⅛
Moffat A	1382	$13	12½	13	+ ⅛
Molson A	528	$22½	22½	22½	— ⅜
Molson B	1278	$21¼	21¼	21¼	— ½
Monarc W	1000	55	55	55	— 5
Monenco A	200	$10⅞	10⅞	10⅞	
Mtl Trust	1500	$16¼	16¼	16¼	
Moore	6975	$33¼	33	33¼	+ ⅛
Mtn States	5200	$11¾	10¾	10¾	— ¼
Muncpl S L	z4	$5¼	5¼	5¼	
Murphy	1425	$26½	26	26⅜	+ ⅜
N B Cook	3800	$8¼	8	8⅛	+ ⅜
NBU Mine	8800	325	315	320	+ 5
Nat Bk Can	4112	$12⅜	12¼	12⅜	
Nat Drug	300	$10⅞	10⅞	10⅞	+ ⅞
Nat Pete	2200	125	123	124	— 1
Nat Sea A	250	$14½	14½	14½	
Nat Trust	700	$24¼	24¼	24¼	+ ¼
Nemco	16200	280	265	270	— 4
Neomar	964	235	235	235	+ 5
NB Tel	400	$20	20	20	— ⅛
N Kelore	6500	18	18	18	— 1
N Que Ragl	3800	249	245	249	— 1
N York Oil	900	245	240	245	+10
Nfld LP A	700	$17½	17⅜	17½	+ ¼
Nfld Tel	100	$10¾	10¾	10¾	+ ¼
Nfld Te 975	z4	$21¼	21¼	21¼	
Nfld Te 885	750	$19½	19½	19½	
Newnor	7000	16	15½	16	— 2
Nor Acme	6500	22½	22	22½	—1½
Noranda	16239	$18½	18	18⅛	+ ⅛
Norbaska	3000	38	38	38	
Norcen	7510	$25⅝	25¼	25½	+ ⅜
Norcen B	z50	$22	22	22	
Norcn 288	4100	$49⅝	49¼	49⅝	
Normick P	200	$7	7	7	
NC Oils	3521	$18¾	17¾	18½	+ 1
Nor Ct 260p	100	$28	28	28	— 5
Nor Tel	1414	$48½	47¼	47¾	+ ⅞
NTecm B w	29695	$26½	25½	26¼	+ 1
Northgat	15686	$8½	7⅞	8¼	+ ¼
Northld	17500	34	33	33½	+ 1
NS Sav 10¼	400	$20	20	20	+ ½
Nowsco W	200	$37½	37½	37½	
Nu-Wst A	3200	$11⅞	11¾	11⅞	+ ⅜
Nu-Wst p	300	$18¼	18¼	18¼	
Nu-Wst B p	900	$18¼	18	18¼	+ ¼
Nufort Res	5000	52	50	52	+ 2
Numac	7151	$42⅞	42½	42½	+ ¾
Oakwood P	13600	$13⅛	12⅝	13	+ ⅜
Obrien	8410	228	227	227	+ 2
Ocelot A	550	$25¼	25¼	25¼	— ¾
Ocelot B	7125	$25¾	25⅛	25¾	+ ¼
Onaping	4100	260	260	260	— 3
Oshawa A	3650	$7⅝	7½	7½	— ⅛
Osisko	2500	31	30	30	— 2
Oxford A	200	$15¾	15¾	15¾	— ¼
P to S					
PCL Indust	200	475	475	475	
Pac Coper	7200	213	210	213	+ 4
Pac Nth G	280	$7	7	7	
Pac Nth 6¾	300	$17¾	17¾	17¾	— ½
Page Pet	22335	$19¾	18¾	19⅜	+ ⅝
Page Pet 7	500	$11⅜	11⅜	11⅜	+ ¼
Pagurian A	2900	310	300	310	+10
Pamour A	465	$7½	7	7	— ¼
Pancana l	8500	295	285	295	+11
PanCan P	1400	$58⅝	58½	58⅝	+ ⅛
Parlake	23900	375	355	365	— 5
Pe Ben O	2800	200	190	200	+18
Pembina	3070	$9¼	9	9¼	+ ¼
Pennant	12000	157	156	156	+ 3
P Jewl A	11200	$11⅝	11⅝	11⅝	— ⅜
Petrofina	3131	$44½	43½	44½	+1½
Petrol	850	$7½	7½	7½	
Peyto Oils	600	$17½	17⅜	17⅜	+ ⅛
Pine Point	1430	$37	36¾	37	+ ⅛
Place G	5600	275	272	273	— 2
Placer	8100	$36¾	35⅞	36½	+ 1
Plysr 840	200	$25	25	25	+ ⅜
Pominex	2800	165	165	165	— 5
Ponder	200	260	260	260	
Pop Shops	5300	180	173	175	— 7
Powr Corp	1800	$11⅞	11¾	11¾	
Precamb	4300	380	365	375	
Pre Cable	5600	$18¼	17½	17½	— ½
Preston	1150	$22	21½	22	+ ¼
QMG Hldg	18100	87	82	83	+ 4
Qasar Pet	2800	$5½	5⅜	5½	+ ¼
Que Sturg	4100	230	221	230	+ 5
Ram	1900	$9½	9¼	9⅜	+ ⅛
Ramrt	76900	22	16	20	+ 2
Ranger	13100	$41	39¾	40⅝	+ ⅞
Rayrock	600	208	208	208	+ 2
Readers D	400	$6½	6½	6½	
Redlaw	1000	170	170	170	— 5
Redpath	525	$13⅜	13⅜	13⅜	+ ⅜
Redstone	10500	72	70	72	+ 5
Reed Pap A	10768	$12¼	12	12⅛	+ ⅛
R Sth A	200	$8¾	8¾	8¾	— ⅛
Reichhold	700	$12⅜	12	12⅜	+ ⅛
Reitman A	200	$16	16	16	— ½
Res Servic	3700	$6½	6¼	6⅜	— ⅛
Revelstk	300	$8¾	8¾	8¾	
Revelstk p	100	$14	14	14	+ ¾
Revnu Prp	2600	137	131	133	+ 3
Rio Algom	1605	$26¼	26¼	26¼	
Rio 580 pr	200	$70	70	70	— 8
Rolland	1100	$8¾	8¾	8¾	
Roman	450	$38⅜	37½	38⅜	— ⅛
Ronyx Cor	5200	425	420	420	
Rothman	z40	$18¼	18¼	18¼	
Rothm 2p	400	$14⅛	14⅛	14⅛	+ ⅛
Royal Bnk	13381	$36½	36	36⅜	+ ¼
Ry Trsco A	513	$13½	13⅜	13½	+ ⅛
Russel A	700	$12½	12⅜	12⅜	
Russel 9¾	500	$20½	20	20	+ ¼
Russel 170	3000	$17⅝	17⅝	17⅝	— ⅜
St Fabien	45000	20	18	19	
StL Cem A	200	$27	27	27	
Sceptre	25539	$8¼	8	8¼	+ ¼
Sceptre w	253	365	365	365	+15
Schneid p B	z40	$13	12	13	
Scot Lasal	500	120	120	120	— 5
Scot York	1300	$5	495	5	+ 5
Scotts A	1400	$12⅛	12	12	— ⅜
Scurry Rn	225	$60	59¾	60	+ 2
Seagram	18995	$41½	39¾	41¼	+1½
Selkirk A	700	$17½	17½	17½	+ ½
Shaw Pipe	300	$14⅝	14¼	14⅝	— ⅛
Shell Can	44563	$31½	29¾	31⅜	+ ⅞
Sheperd P	400	$5⅝	5½	5⅝	+ ⅛
Sherritt	12313	$10¾	10⅝	10¾	+ ⅛
Silvana Mn	1000	420	405	405	—15
Silvmq	z31	20	20	20	
Silverwd A	z50	$9¾	9¾	9¾	
Simco Eri	500	305	305	305	
S Sears A	200	$6⅞	6¾	6¾	— ⅛
S Sears B	372	$7⅜	7⅜	7⅜	
Sklar M	1600	210	210	210	
Skye Res	71850	$9⅝	9⅛	9½	+ ⅜
Slater Stl	1300	$13	13	13	
Slat Steel p	100	$13¾	13¾	13¾	—1¼
Slater B pr	z8	$11¾	11¾	11¾	
Sogepet	1900	100	100	100	+ 5
Sonor I A p	100	360	360	360	—20
Southm	10000	$26½	26¼	26½	— ¼
Spar Aero	1000	$8⅜	8⅛	8⅛	— ¼
Spooner	16700	97	91	93	+ 2
St Brodcst	200	$10¼	10¼	10¼	+ ¼
Stelco A	23159	$25¾	25⅜	25⅝	+ ⅛
Steep R	100	405	405	405	+ 5
Steinbg Inc	100	$23½	23½	23½	
Sud Cont	10500	90	86	89	— 1
Sulpetro B	1265	$15⅞	15⅝	15⅞	+ ¼
Sulivan A	3035	245	245	245	— 1
Sunbrst E	3500	36	35	36	+ ½
Suncor pr	445	$27⅞	27¾	27¾	— ¼
T to Z					
Talcorp A	z93	$10¾	10¾	10¾	
Teck Cor A	800	$18¼	17⅝	18	+ ⅞
Teck Cor B	2270	$16⅞	16⅜	16⅞	+ ⅞
Tel Metr B	300	$18½	18½	18½	
Teledyne	450	$9½	9½	9½	— ½
Tex Can	1410	$75	74⅛	75	+ ½
Txsglf	3900	$30⅞	30¾	30⅞	+ ⅜
Thom L	2000	38	36	38	
Thom N A	36231	$13⅞	13½	13⅞	+ ⅜
Tombill	350	119	112	119	+ 4
Tor Dm Bk	4582	$21⅞	21⅝	21¾	+ ¼
TD Rlty p	3700	$21¾	21⅝	21¾	+ ¼
Tor Sun	100	$12	12	12	+ ⅛
Total Pet	45875	$27½	26¾	27⅛	+ ¼
Totl Pet w	5850	$18	17¾	17⅞	+ ⅜
Traders A	1573	$14⅛	14	14⅛	— ⅛
Tr 10¼	380	$10⅞	10¾	10¾	— ¼
Tr C Glass	100	$8½	8½	8½	+ ¼
Tr Can Res	37400	380	365	380	+20
Trns Mt	1700	$10⅝	10⅜	10½	— ⅛
Trns Wst	3900	200	190	200	+14
TrCan PL	3527	$23	22¾	23	+ ¼
TrCan B pr	825	$32	31	31	— 1
Trimac A	1000	$35⅞	35⅞	35⅞	+ ⅛
Trc 9.12	500	$25⅜	25⅜	25⅜	— ⅛
Trimac wt	400	$27	27	27	+ ¼
Trin Chib	9000	22	22	22	
Trinity Res	32500	$6⅛	5⅝	6⅛	+ ½
Turbo Cl A	425	$14¾	14¾	14¾	
Turbo Cl B	2250	$14¾	14¼	14¾	+ ⅝
Turbo w	900	$9¼	9¼	9¼	
Ulster Pet	49899	298	281	290	+14
Ultramar	326	$8¾	8¾	8¾	+ ⅛
Unico A	900	330	330	330	+ 5
Unico B	500	330	330	330	
Un Carbid	z50	$22½	22½	22½	
UGas A	13563	$10¾	10⅜	10⅝	+ ¼
Union Oil	2440	$33¼	32¾	32¾	+ ⅛
U Canso	8300	$13¼	12¾	13¼	+ ⅝
Un Corp	250	$18¼	18¼	18¼	
Un Corp 59	z74	$16⅝	16⅝	16⅝	
Un Corp 63	174	$15¾	15¾	15¾	
U Keno	379	$19¾	19½	19½	+ ⅛
Un Reef P	2500	80	77	80	
U Siscoe	3975	$10¼	9½	10¼	+ ¾
UW OG	7211	215	200	215	+25
Van Der	1300	$6⅞	6⅝	6⅞	+ ½
Verstl Cor	600	$17⅞	17½	17⅝	— ⅛
Verstl Corp	16000	$14¼	14⅛	14¼	
Verstl C w	1100	$5⅞	5¾	5¾	— ⅛
Vestgron	6300	$14⅜	14¼	14⅜	+ ⅛
Vulcan Ind	1350	$10	9¾	9¾	— ⅜
Wafrbord	100	450	450	450	
Wajax A	256	$15⅝	15⅝	15⅝	— ⅛
Walk GW A	29878	$51	49½	51	+1⅝
Wardair	200	380	380	380	—10
Warn Can	2200	$8¼	8¼	8¼	
Wrintn	13100	135	131	135	+ 4
Weldwod	12900	$21	20½	20½	— ½
Wstburne	3300	$23	22⅞	22⅞	+ ¼
Wcoast Pt	7679	$26¾	26	26½	+ ½
W Pet A p	900	$52	52	52	+ ¼
Wcoast T	15675	$13¼	12⅞	13¼	+ ⅜
Wcoast w	2250	485	450	485	+30
W Bcas A	400	$14	13½	13½	— ½
W Bcas B	400	$13	13	13	+ 2
West Mine	1400	$7¾	7¾	7¾	+ ⅛
Westfield	3500	340	330	340	+20
Weston	450	$23½	23¼	23¼	+ ½
Wstn 6pr	z35	$64½	64½	64½	
Whonok A	2970	$15½	14½	14½	—1¼
Wilanour	470	370	365	365	
Wilco	10600	40	38	38	— 2
Willroy	1280	345	330	330	— 5
Windfall	21000	98	87	98	+10
Woodreef	9358	41	40	41	+ ½
Woodwd A	3019	$21⅞	21½	21⅞	+ ⅜
Wr Harg	200	130	130	130	
Yk Bear	24700	$8½	7¾	8½	+ ⅝
York Cons	500	38½	38½	38½	— ½
Y Lambton	800	170	165	165	
Trust Units					
BBC R un	1270	$14⅝	14¼	14¼	— ⅜
BM-Rt un	4615	$9⅝	9½	9½	— ⅛
C Perm un	955	$7⅝	7½	7⅝	+ ⅛
TD Realty	1400	$23	22¾	22⅞	— ⅛

New York

NEW YORK (AP) — The stock market recorded a broad gain Friday, aided by hopes for an early peak in interest rates.

Thursday the Federal Reserve Board reported a $400 million decline in the basic measure of the money supply, surprising many analysts who had been expecting a substantial increase.

That added to recent tentative evidence of a slowing in monetary growth — a trend which the Reserve has been trying to encourage in an effort to restrain inflation.

As a result, hopes rose that the Reserve could now pursue that goal without clamping down further on credit, and that interest rates might peak out soon.

New York's Citibank raised its prime lending rate Friday to 15½ from 15¼ per cent, with most major banks joining in the increase. But by Citibank's formula for computing the basic rate on blue-chip loans, it could have posted an even larger increase.

CLOSING AVERAGES

	Open	High	Low	Close	Ch'ge.
30 Ind.	801.62	812.29	799.91	806.48	+8.87
20 Trn.	231.84	235.05	230.72	232.86	+2.63
15 Utl.	98.71	99.80	98.38	99.19	+0.58
65 Stk.	280.42	284.08	279.55	281.93	+2.88

Stocks volume: Indus. 2,495,600; Trans. 879,000; Utils. 697,900; 65 Stks. 4,072,500. Total volume 30.06 million.

ACTIVE STOCKS

Stock	Sales	Close	Ch'ge
IBM	525100	61¾	— ⅛
EMI Ltd	515600	2⅞	
TW Corp	459800	16½	+ ¼
Avco Corp	436200	27¼	+2¾
Westgh El	389200	17⅞	+ ¼
BallyMfg	321800	31⅝	+ ¾
WnAir Lin	272800	8⅝	+1
Mobil	261900	49¾	+1⅛
US Steel	246800	18¾	— ¼
SearsRoeb	242800	18⅜	+ ¼
CaesarsWld	235600	17⅛	+ ¾
East Kodak	220800	49¼	+ ⅝
Squibb Corp	211400	35¼	+1⅞
Occident Pet	210100	24¾	+ ¾
Xerox Cp	209500	58½	+ ⅞

QUOTATIONS

Alcan	36⅛	Inland St	30
Alcoa	51¾	IBM	61¾
Ald Chem	—	Int Harv	35¾
Al-Chlm	34¼	INCO	18¼
Am Air	9¼	Int Paper	37⅛
Am Brnd	61⅛	ITT	25¼
Am Bcast	38⅞	Johns-Man	22⅜
Am Can	35⅛	Kaiser Al	19
Am El P	17⅞	Kennecott	24¼
Am Motor	7	Kraftco	44⅞
Am Tel T	53¼	LTV	6⅞
Ampex	16¼	Litton	32½
Asarco	24⅝	Lockheed	24
Ashland	39¼	McD Doug	27½
Atl Rich	73⅜	McLean	12⅜
Avco	26¾	Merck	66⅛
Avon	40⅞	Mer Lyn	18⅛
Bell How	18½	Minn MM	49
Bendix	40¾	Mo Pac	48⅜
Beth St	20½	Mobil	49¾
Boeing	44⅝	Monsanto	58⅝
Boise Cas	32⅝	Motorola	47⅝
Borden	25¼	NCR Corp	59¾
Borg-W	32⅞	Natomas	29
Bri My	32½	Newmont	—
Brunswk	11½	Nort Sim	15⅝
Burl Ind	15	Nwest En	25¼
Burl Nor	51⅝	Owen Ill	18⅜
Burroughs	69½	Pac Gas	22⅜
Caterpill	50¾	Pan Am	6⅛
Col Bcast	45⅜	Pan El P	51¼
Celanese	41⅜	Peop G	36⅝
Chase M	35¼	Pepsico	25
Chessie	25¼	Phil El	14
Chrysler	7½	Phil Morr	33¼
Cleve El	16	Phil Pete	44
Coca-Cola	34	Pit Bowes	26⅛
Col-Palm	13⅞	Polaroid	25⅛
Comsat	36¾	Proc Gam	73¼
Con Frt	23⅛	Pub Sv EG	19½
Con Nat G	36½	RCA	21⅜
Cont-Data	44⅞	Repub St	25½
Con Ed	22	Revlon	45⅝
Cont Oil	43½	Rockwell	42½
Crown Ck	29½	Scott Pap	16⅝
Crown Zell	37½	Sea Cstle	26⅛
Delta Air	37	Sears	18⅜
Disney W	36¾	Seatrain	4⅜
Digital E	61¾	Shell	47⅛
Dow Chem	30½	Singer	8⅛
du Pont	39½	Sony	6⅞
East Air	6¼	So Cal E	24¼
East Kod	49¼	South Pac	31⅜
El Paso	19⅞	Sperry	43⅝
Exxon	56⅝	Stand Cal	55
Fairchild	30¾	Sun Oil	61¾
Firestone	8¾	Teledyne	122¾
Ford	36⅜	Telex	3½
Gam Sko	23	Texaco	28
Gen Dyn	45¼	Tex Gulf	25⅞
Gen El	46¾	TWC	16½
Gen Food	33⅜	Un Carb	39⅜
Gen Mot	—	Un Pac	68⅝
G Tel El	26⅝	Un Brd	10¼
Gen Tire	20	Un Oil	42
Ga Pac	24¼	UAL Inc	20⅝
Gillette	25⅛	U.S. Steel	18¾
Goodyear	13	West Air	8⅜
Greyhound	13¾	Westghse	17⅞
Gulf Oil	33⅜	Weyerhsr	28
Hilton	28½	Wometco	18¼
Homestake	34⅞	Woolworth	25¼
Honeywell	71⅜	Xerox	58½
Houston	27½	Zenith	9⅝

BOX SCORE

	Fri.	Thurs.
Issues traded	1839	1884
Advances	1155	832
Declines	314	597
Unchanged	370	455

Dividends

Anthes Imperial Co. Ltd., 1st pfd. B, $1.375; 1st pfd. C, $1.3125; both payable Feb. 1, record Jan. 18.

Denison Mines Ltd., 35 cents, an increase of five cents, Dec. 14, record Nov. 30.

Dickenson Mines Ltd., five cents, Dec. 17, record Nov. 26.

General American Oil Co., 15 cents, U.S. funds, Jan. 2, record Dec. 12.

Global Marine Inc., five cents, Feb. 15, record Jan. 15.

Normick Perron Inc., 15 cents, Dec. 20, record Dec. 5.

Page Petroleum Ltd., series B pfd., 17.5 cents, Dec. 15, record Nov. 30.

Superior Acceptance Corp. Ltd., class A, 0.042 cents; class B, 0.042 cents; Feb. 29, record Feb. 15.

Trans Mountain Pipe Line Co. Ltd., 30 cents, Dec. 31, record Dec. 5.

White Pass and Yukon Corp. Ltd., 6¾ per cent pfd., 48.1875 cents, Dec. 1, record Nov. 19.

Metals

LONDON (CP) — Closing metal prices Friday in pounds sterling a metric ton; silver in pence a troy ounce.

Copper spot 957-959; copper future 973.5-974.

Tin spot 7,530-7,550; tin future 7,430-7,440.

Lead spot 575-576; lead future 574-571.

Zinc spot 332-333; zinc future 340.5-341.

Silver spot 781.5-783; silver future 798-799.

Aluminium spot 842-844; aluminium future 801-802.

Nickel spot 2,780-2,800; nickel future 2,815-2,830.

Gold

LONDON (AP) — Closing gold prices Friday, in U.S. dollars an ounce. London- 390.00, Paris- 399.32, Frankfurt- 389.75, Zurich- 390.00, Hong Kong- 389.52.

ARE YOU BEING PAID ENOUGH FOR YOUR SILVER COINS?

IF NOT — VAN ISLE COIN & STAMP LTD. HAVE BEEN FULFILLING VICTORIA'S NUMISMATIC AND SILVER COIN BULLION NEEDS FOR THE PAST 9 YEARS.

WE BUY — SELL — TRADE COINS IN STOCK, NO WAITING. CASH PAID ON THE SPOT. NO CONSIGNMENT NEEDED.

URGENTLY REQUIRE
1966 and EARLIER CANADIAN SILVER COINS
1967 CANADIAN SILVER COINS
1968 CANADIAN SILVER COINS
1964 and EARLIER U.S. SILVER COINS
U.S. SILVER DOLLARS
U.S. and CANADIAN GOLD COINS

PLEASE CONTACT JIM MORGAN

Van Isle Coin & Stamp Ltd.
831 Fort Street
Phone 382-6331

11-9

Vancouver

VANCOUVER (CP) — Prices were up in moderate trading Friday on the Vancouver Stock Exchange. Volume was 3,069,008.

Of the stocks traded, 139 advanced, 78 declined and 193 remained unchanged.

In the industrials, B.C. Resources Investment Corp. was down .02 at $6⅞ on 46,825 shares and Keg Restaurants was up .05 at $2.10 on 2,700.

On the resource and development board, Seadrift Resources was up .19 at $1.02 on 293,864 shares and Lorcan Resources was up .01 at $1.40 on 207,500.

On the curb exchange, Himac Resources was up .25 at $1.50 on 92,300 shares and Great World Resources was up .05 at .40 on 68,500.

Complete tabulation of Friday transactions. Quotations in cents unless marked $. Net change is from previous close of same lot type.

Stock	Sales	High	Low	Close	Net Ch'ge
Resource and Development					
Aaron	1900	450	425	450	
Abella	5700	175	165	165	
Action	4000	170	165	169	+3
Agassiz	3500	113	108	110	+5
Amber	24500	200	180	190	
Am Flr	1400	325	300	325	+25
Am Pyd	6980	225	200	200	—15
Andex	9500	42	41	41	—1
Anglo Bo	2300	105	104	105	—5
Arcdia	5000	29	29	29	—2
Argo go	1800	420	400	420	+20
Arg Res	1000	235	235	235	—5
Ariz silv	8600	365	335	365	+30
Ascot	4000	185	183	185	+10
Avino	5000	138	136	136	—2
Azure	z60	68	68	68	
Bath N	500	78	78	78	+6
Bll Mly	750	42	42	42	
Blmorl	500	$11¼	11	11	— ½
Betina	2540	80	76	80	+2
Bianca	6600	465	440	440	—10
Blkdme	4900	240	230	230	
B Giant	2500	100	95	95	+5
Brfr Cap	1000	160	160	160	
Brican	2700	230	200	220	+20
Bucnr	1900	25	25	25	
BX Dev	30700	$8½	7½	8¼	+ ¾
Caldnia	4300	265	250	260	
Camro	2000	40	40	40	
C Barr	2650	405	395	400	
Cd Nat re	300	$8	8	8	
Canalta	9000	80	77	78	—1
Carolin	700	$12	12	12	
Caspan	1100	200	200	200	
Casino	5120	55	55	55	
Castle	496	425	425	425	
Celico R	500	195	195	195	+5
Chariot	3000	125	125	125	
Cheven	4280	395	385	395	+20
Cima	25300	110	100	109	+9
Citlec	3000	25	24	24	+4
Claymr	7000	39	39	39	
Cobre	5000	46	45	45	
Colby	8200	150	140	150	
Clonial	2500	360	340	350	+20
Cmwl	3000	40	40	40	
Con Am	7100	390	380	390	+10
Conbea	21500	40	38½	39	—2
C Bound	3000	74	70	74	+4
Cinola	4660	540	500	500	— 35
C Five St	200	265	265	265	+15
Cons But	2200	21	21	21	—1
C Slv Rg	1500	63	62	62	
Con Trn	2083	75	72	72	—7
C Silver	12000	400	385	400	+15
Cop Gnt	2000	85	85	85	
Coralta	6900	340	320	330	+15
Cosmos	7000	44	35	35	—7
Cream S	8000	69	66	66	—1
Cree Lk	100	375	375	375	
Dankoe	920	350	350	350	
David	2200	275	260	260	
Delta	6100	425	400	425	+10
Dora Ex	41500	125	105	123	
Dual res	1600	75	70	70	
Dusty M	8468	56	54	54	+1
Eagle R	8500	37½	36	36	
Erly Brd	2000	20	20	20	+1
Enex	1500	75	75	75	
Ete dev	7902	199	140	192	+42
Focus R	700	$12	11¾	11¾	+ ¼
Galaxy	z200	28	28	28	
Galvstn	300	255	250	250	—5
Gn Engy	4500	85	82	85	+3
Geodm	1500	100	100	100	—5
Giant Ex	2500	15	15	15	
Goldblt	1000	130	130	130	+4
Gol gate	1000	58	58	58	
Grnwd	300	200	199	200	
Grndst	1575	100	100	100	
Grove E	1000	210	210	210	+20
Hallmk	10500	44½	41	41	
Hercon	200	300	300	300	+10
Hilnd Cr	1000	115	115	115	
Hghwd	1000	110	110	110	+10
Host	700	80	80	80	
Ice Stat	10300	155	152	152	+2
Imp Met	1100	52	52	52	+2
Initial	2500	50	50	50	
Intrcp	400	180	180	180	
Int Balfr	600	415	410	410	+30
Itl Bmc	7500	29	28	28	—1
IShasta	3000	160	160	160	
Int std r	5000	51	50	50	
Inreal	7000	16	16	16	
Iona Svr	16900	110	103	109	+4
Jet Star	49200	270	190	246	+46
Jubilc	3500	56	53	56	
Kamad	15500	75	61	74	+14
Kndahr	3600	182	160	170	—10
Keith	4500	36	36	36	+1
Knobby	2000	110	110	110	+5
Laco	2000	70	68	70	+2
Lar pet	4000	150	140	150	
Liberty	7000	280	265	280	+5
Lion Mn	2700	150	130	150	+25
Logtng	1000	163	163	163	+3
Lorcan	207500	143	138	140	+1
Lornex	200	$28	28	28	
MCP R	2500	50	50	50	—5
M M Prc	2000	35	35	35	
Mcln ex	400	170	170	170	
Magnm	4500	70	66	70	
Makao	3000	40½	40	40	—7
Mark V	7600	145	115	145	+10
Mvrck	1200	575	560	560	— 5
May ral	8000	125	120	123	
Mconel	1000	27	27	27	
Meston	2600	195	170	170	
Mid Mtn	z200	65	65	65	
Molco	300	$13¼	12¾	13¼	+ ¼
Mt Grnd	6080	$8¼	7⅞	7⅞	
Mos Crk	14300	280	260	270	+10
Mt Sick	1500	53	53	53	+3
Mtn Stat	1000	$11½	11⅛	11⅛	
Mtneer	1800	35	32	35	+3
Mndee	4000	90	90	90	
Musto E	1300	131	130	130	
Mutual	1000	65	65	65	+5
NW G p	100	215	215	215	
N Aston	1500	120	120	120	+5
N Cinch	11400	320	295	305	—5
Nwcst	91500	53	50	52	—2
N Frontr	10124	335	305	325	+10
Newhk	3700	64	60	64	
Nw Min	26000	195	185	185	—5
N Privtr	6000	21	21	21	
Ni Cal	4160	$10	9⅞	9⅞	— ¼
Norco	3500	305	300	305	+15
Norex	1000	60	60	60	
Nor Eng	3500	345	345	345	
Nthair	6900	390	375	375	
N Hart re	7000	29	27	28	—1
NS Res	1301	380	375	380	
NW Vent	1800	120	110	120	+10
Norwlh	4000	31½	31	31	—1
NRD Mn	7100	194	180	185	+5
Nu Engy	2900	770	760	770	
Nuspar	1000	75	75	75	+5
Omni	2300	200	190	190	—15
OsecA	3650	185	180	185	+6
Pac Cas	5000	115	105	105	—10
PacCo	500	55	55	55	
Pac Cyp	9300	130	125	130	—1
Pan Arc	1800	180	180	180	
Pthfndr	1500	32	31	31	—1
Pegsus	2450	480	460	460	+5
Perry R	1100	38	38	38	+3
Piper	4500	850	785	850	+ 55
Plains P	10000	90	85	90	+10
Pondry	700	35	35	35	
Pra ene	600	435	400	400	—35
Prism	2100	315	310	310	
Pyx exp	z400	91	91	91	
QC Exp	24000	75	70	71	—4
Qunstk	10800	700	695	700	+ 10
Quintai	2910	200	200	200	
Quinstr	1000	120	120	120	
Rainier	2654	205	190	200	
Reako	14500	29	26	29	+3
Redfrd	9500	145	140	140	—5
Regncy	2700	48	45	48	+1
Rhodes	4500	180	175	175	—12
Rimrck	2000	45	45	45	+1
Rio Plat	1000	95	95	95	—5
Risby T	2500	75	75	75	
Riviera	2000	14	14	14	
Robert	1500	40	39	39	+2
Rosmc	1500	75	70	70	—7
Sachm	z125	78	78	78	
Saxton	125	460	460	460	
Sc gold	3500	400	395	395	
Seafrth	13700	90	80	90	+10
Seadrft	293864	110	77	102	+19
Seatu	4200	145	140	140	
Selkir	3200	65	60	60	—5
Seneca	2000	70	67	70	+3
Sheba	1500	23	23	23	
Silvana	125	400	400	400	
Slvrdo	7900	160	140	150	—10
S Chief	8200	255	235	255	
S Christl	z100	30	30	30	
S Spring	2500	28	27	28	+1
S Stndrd	2500	105	102	105	
Slvr Tsk	5166	99	95	95	+3
Slocan	2000	24	24	24	
Stall Lak	2000	100	100	100	
Stnd Skt	2900	104	101	101	
Sunxco	3000	90	90	90	
Suzie	10400	159	151	152	
Table Mt	5000	48½	48	48	—1
TX Res	6500	22	22	22	
Taseko	11500	31	30	30	
Tmgi	5400	500	495	500	
Terra	1500	465	460	460	
Thundr	2566	28	28	28	
Tint Slv	4000	184	180	180	—5
Torngn	1000	130	130	130	
Trnsclt	76550	225	195	220	+28
Trc Res	1500	30	30	30	
Tr Wstn	500	190	190	190	
Tri Star	2000	355	355	355	
TRV Mn	2450	$17½	16	16½	— ¾
20th Cen	7910	475	450	460	+10
Tyee	10000	25	25	25	
UCbrge	2500	23	23	23	—1
UFC	4000	23	23	23	
U Hrne	7550	600	595	600	+ 5
U mcfie	2500	86	79	79	—7
U Wstld	13000	305	295	300	+7
Vally Co	100	$16	16	16	
Vat pet	5300	115	110	110	—1
Vntor R	40800	170	135	165	+25
Veronx	3000	60	60	60	
Vestor	7800	75	74	75	+3
Wlcm N	2900	115	110	111	
Wn Wrn	1500	82	82	82	+7
Westfrt	2200	$7⅛	7	7	+ ⅜
Wstgrt	5200	355	350	355	+5
Wstmnt	14750	715	695	700	+ 25
Wharf	5000	260	250	250	
Ykn Rev	8000	46	46	46	
Yukn Gd	500	80	80	80	
Zenore	14400	56	46	46	—16
Zone pe	3000	130	125	125	
Warrants and Rights					
Argo w	700	52	52	52	
Betina w	7000	3	2	3	
Cnalta w	1500	21	21	21	
Cobrw	2000	11½	11½	11½	
Delta w	1500	42	40	40	
Dor ex w	4800	15	15	15	
Jet str w	43900	85	60	70	
Jblee W	1000	2	2	2	
Krin lk w	8000	11	11	11	
Kindx w	2600	20	20	20	
Nwast	3000	9	9	9	
Osewt	2000	16	16	16	
Pgsus wt	2800	77	75	75	
Regnc w	1000	1½	1½	1½	
Selkrk w	8500	5	5	5	
Svrdo w	1000	23	23	23	
Sunev w	5100	9	9	9	+3
Terra w	800	60	60	60	
Tcolt w	17200	30	25	25	+4
Znre wt	z300	4½	4½	4½	
INDUSTRIALS					
Auto M E	900	$6½	6½	6½	
Balco	400	$5½	5½	5½	
Bcric	46825	700	680	687	— 2
Buckh	z45	103	103	103	
Cdn Jvln	500	100	100	100	
Canfor	1600	$5¼	5¼	5¼	
Calan in	z50	$6½	6½	6½	
GN Land	600	103	103	103	—2
Keg Res	2700	210	205	210	+5
NW Spts	z60	335	335	335	
Sartoga	300	$8	8	8	+ ¼
T Di pr a	2401	30	30	30	
T Dim I	2250	30	30	30	
VANCOUVER CURB EXCHANGE					
All Star	17500	48	40	47	+7
Alto Exp	1000	54	54	54	
Amark x	7100	126	119	125	+10
Amca	2000	48½	47	48½	+5
Amore	2000	30	30	30	
Aries	2000	77	77	77	+2
Arrow	2000	20	20	20	
Ashcrft	19600	250	175	200	—50
Ashnla	2000	80	80	80	+5
Aurus	3500	21	21	21	
Avance	1000	75	75	75	
Bckr res	4000	52	52	52	
Banb	900	110	110	110	
Brdine	1000	320	320	320	
Bch Gld	6000	41	40	41	
Berkly	1000	45	45	45	
Bishop	3000	28	28	28	
Bonevil	2500	18	18	18	—1
Brazos	5000	90	88	88	+2
Bur Gld	3500	39	39	39	
John cbt	9000	50	49	49	
Cl	7000	110	105	105	—5
Calor	3500	94	91	91	—4
Cannon	2500	60	55	60	
Canzna	8000	45	43	45	+5
Carvn D	500	45	45	45	
Carder	1000	33	33	33	—2
Carmc	3000	22	20	20	
Cpnt Lk	2500	65	60	60	
Casc Re	2000	27	27	27	+1
Catina	3200	149	135	149	+14
Cherke	5500	42	38	42	+5
Clytron	700	125	125	125	
Clear	500	60	60	60	—4
Cld lk res	1000	90	90	90	
Con Min	8200	42	40	42	+1
Crnwl	3500	144	142	144	+4
Crescn	16600	117	108	110	
Cusac	8689	155	145	155	+3
Cyclon	2200	35	35	35	+1
Decker	1000	290	290	290	
Denar	1500	75	75	75	
Dev Slv	7000	73	68	73	+7
Doneg	200	100	100	100	—10
Eglt	500	97	97	97	—3
Edina	500	30	30	30	
El Coco	1150	375	340	340	
Eldor	10000	50	49	49	—1
Electra	2000	69	68	68	
Farrah	4000	240	240	240	
Gavex	9000	27	24	25	—2
Gillian	17000	60	50	57	+7
Gold cup	16000	30	27	30	+3
Gn Smrk	4000	39	37	37	+2
Grt Ctrl	2000	50	50	50	+4
Grt Wrld	68500	46	37	40	+5
Hat Crk	4500	42	37	42	+4
Hed mng	2500	45	45	45	—5
Hesca	11300	190	170	180	+5
Himc Rs	92300	160	131	150	+25
Hoko	5500	67	64	64	
Icoast R	500	75	75	75	+1
I Graph	1000	80	80	80	
Island M	5000	54	47	54	+4
Julia	3000	34½	31	34½	
Kenver	10000	35	35	35	
Kerry	2000	17	17	17	
Lansco	3500	80	72	76	+3
Lightig	2000	47	47	47	+2
Lincoln	4300	235	230	235	—3
Lustre G	5300	95	95	95	
Mra mns	1000	200	200	200	
March	28400	145	137	142	
Mrquis	4500	85	70	85	+10
Meridn	2000	40	40	40	+2
Mngrm	10650	250	245	250	
NCong	11600	40	35	40	+4
N Lights	9000	35	30	35	+1
N nuc en	1500	85	85	85	
Oliver	12200	65	63	64	
Orina	8000	39	37	37	
Panthr	2100	60	55	60	+5
Prgn res	13500	90	78	85	+14
Pembk	13000	37	34	37	+4
Penn E	1000	155	155	155	
Pntn	2500	36	35	35	—1
Petrox P	4000	71	70	70	—4
Philco R	1500	43	43	43	—1
Poney	8500	54	49	50	—3
Premir	7500	14	14	14	
Quinto	4769	62	60	61	
Rainbw	7845	46	45	45	
Rebel	3000	19	19	19	
Redid	500	65	65	65	—1
Regis	1000	30	30	30	
Ronrco	500	150	150	150	
Ruskin	2000	70	67	70	+3
Sahqua	1500	43	43	43	+2
San Ant	3000	73	72	73	
Santa S	23400	165	155	163	+8
Sask wn	500	65	65	65	
Scheer	3500	52	45	52	+10
Symou	3000	85	85	85	
Shelter	4600	120	111	120	+5
Sibola	10600	28	27	28	
Sil Acrn	1000	80	80	80	
S Cloud	1000	55	55	55	—2
Slvr Pcs	10600	149	140	149	+9
Stnhom	10000	39	39	39	
Statesd	15000	90	81	90	+10
Suntco	1500	110	110	110	
Synrgy	9000	75	70	70	
Tagus	35000	94	89	94	+5
Tally	5500	42	40	40	—2
Tmpco	6000	24	23	23	+1
Tandm	3000	19½	19½	19½	
Taurus	4200	205	200	205	+5
Thndr	1000	65	65	65	—3
Tormx	900	335	335	335	
Tracer	8400	84	83	83	—2
Trpac	55880	200	185	200	+10
Trio	10800	235	234	235	+5
Tuncgo	1500	85	85	85	
Tnk mn	39500	190	160	190	+40
Uke res	4500	63	61	62	—2
Un Gunn	1000	50	50	50	
Val Dor	1000	120	120	120	+5
Velvet	4500	45	41	45	+5
Viscont	1000	67	67	67	
Warior	47700	275	215	255	+50
West pet	200	215	215	215	—5
Westly	5000	115	110	110	—9
Wst Tnd	16300	175	168	168	—2
West en	21800	171	140	170	+23
Warrants and Rights					
Dev sl wt	6500	4	3	3½	+ ½
Egt m w	1000	10	10	10	—5
Himw	52500	74	21½	21½	+1½
Slenw	7000	7	7	7	—2
Tblt wts	1000	10	10	10	—2
Ts pac wt	3200	90	90	90	+5
W trnd w	5500	70	60	60	—5
TOTAL VOLUME				3,069,008	

Money

The bank's purchase price of U.S. funds in this area Friday, according to the Royal Bank of Canada, was 1.1835 for cash, 1.1865 for travellers cheques and 1.1435 for coins. Their selling price was 1.1955 for cash and 1.1915 for cheques.

MONTREAL (CP) — The U.S. currency in terms of Canadian funds closed Friday up 11-100 at $1.1869; Thursday's close was $1.1858. Pound sterling was up 1.68 at $2.4866. In New York, the Canadian dollar was down 2-25 at $0.8425 and pound sterling was up 1.22 at $2.0950.

Nominal selling price of other monies in Canadian funds: Australian dollar 1.2975; Austria schilling .0922; Bahamas dollar 1.1950; Barbados dollar .5960; Belgium cnv franc .040900; Bermuda dollar 1.1950; Brazil cruzeiro .0654; xBulgaria lev 1.329; China renminbi .7840; xColombia peso .0362; xCzechoslovakia crown .2385; Denmark krone .2245; East Caribbean dollar .4410; France franc .2820; Germany mark .6625; Greece drachma .0320; Hong Kong dollar .2360; xHungarian forint .03344; India rupee .1460; Irish pound 2.4400; Italy lira .001435; Jamaica dollar .6675; Japan yen .004920; Kuwait dinar 4.2430; Mexico peso .0520; Netherland guilder .5960; N.Z. dollar 1.1480; Norway krone .2360; xPoland zloty .0382; Portugal escudo .0235; xRomania leu .2576; Saudi Arabia riyal .3530; Singapore dollar .5430; South Africa rand 1.4330; Spain peseta .01785; Sweden krona .2800; Switzerland franc .7215; Trin-Tob dollar .4955; xU.S.S.R. ruble 1.7089; Venezuela bolivar .2664. (x-Fixed monthly rate).

Montreal

CLOSING AVERAGES

	IN	UT	BA	CO	PA
Chge:	+1.93	+2.68	+1.40	+2.07	—0.78
Fri.	294.31	225.87	276.91	279.02	155.36
Pr. clo	292.38	223.19	275.51	276.95	156.14
Wk ago	293.66	227.93	283.74	279.79	159.72
Mt ago	310.13	238.08	297.03	294.58	170.66
79 hi	334.72	257.07	334.76	317.19	187.18
79 lo	218.32	194.96	274.14	224.93	152.41

Volume 475,612

Grain

WINNIPEG
(Quotations in tonnes.)

	Open	High	Low	Close	Thurs.
Flax					
Nov	340.00	342.00	340.00	342.00	342.70
Dec	313.80	317.00	312.60	315.60	314.00
May	323.50	328.00	323.50	326.40	325.50
Rapeseed					
Nov	315.00	315.00	314.10	314.10	314.80
Jan	321.00	321.20	319.90	320.00	321.50
Mar	324.00	324.90	323.60	323.70	325.00
Barley					
Dec	117.30	117.30	116.10	116.10	117.70
Mar	115.40	115.40	115.00	115.20	115.70
May	114.50	114.50	113.80	114.20	114.50
Oats					
Dec	114.00	114.10	113.00	113.70	114.00
Mar	111.60	111.90	111.00	111.90	112.00
May	110.60	110.90	110.10	110.90	110.60
Feed wheat					
Dec	139.00	139.30	138.50	139.00	139.50
Mar	135.20	135.90	135.20	135.90	135.70
May	132.50	132.90	132.50	132.70	133.00
Rye					
Dec	168.00	168.00	166.00	166.00	169.00
May	176.50	177.00	176.50	177.00	177.00
Jly	168.00	170.50	167.50	170.50	170.00

CHICAGO
(Quotations in bushels.)

	Open	High	Low	Close	Ch'ge.
Wheat					
Dec	4.20½	4.24	4.20	4.22¾	+.02
Mar	4.41	4.43	4.39½	4.42	+.01¼
May	4.45	4.47	4.42½	4.45¼	——
Corn					
Dec	2.62	2.63¼	2.61¼	2.62	+.00¾
Mar	2.79	2.79¾	2.77½	2.78½	+.00¼
May	2.90¼	2.91	2.88½	2.89¾	——
Oats					
Dec	1.42¾	1.43¾	1.42½	1.43¾	+.01½
Mar	1.57½	1.58	1.57	1.58	+.01½
May	1.65½	1.66	1.65¼	1.66	+.01
Soybeans					
Nov	6.48	6.51½	6.48	6.50¼	+.02
Jan	6.69½	6.71¾	6.68½	6.70¾	+.01¼
Mar	6.93	6.95	6.92½	6.94½	+.00¾
Soybean oil					
Dec		26.28	25.96	26.17	+.10
Jan		25.95	25.72	25.87	+.04
Mar		25.75	25.56	25.58	—.09
Soybean meal					
Dec		185.00	184.00	184.90	+1.10
Jan		187.00	186.30	186.80	+ .90
Mar		190.20	189.20	189.90	+ .80

Commodities

	Open	High	Low	Close	Ch'ge
Silver, New York (per 100 oz.)					
Dec	1645.0	1660.0	1640.0	1642.0	—25.0
Jan	1675.0	1677.0	1660.0	1662.5	—24.0
Mar	1700.0	1712.0	1699.0	1702.5	—23.5
Copper, New York (per 100 lbs.)					
Dec	94.30	97.00	93.10	96.85	+2.05
Jan	94.15	96.95	94.15	96.85	+1.90
Mar	94.80	97.10	93.65	97.00	+1.80
Lumber, Chicago (per 1,000 bf.)					
Nov	235.00	235.90	231.70	233.20	+1.20
Jan	216.00	217.00	213.40	216.20	+2.30
Mar	212.50	217.00	213.40	216.20	+1.80
Plywood, Chicago (per 1,000 sq. ft.)					
Nov	181.50	181.50	179.00	179.00	—1.00
Jan	185.00	185.50	183.50	183.50	+ .30
Mar	187.00	187.50	185.50	186.10	+ .80
Live cattle, Chicago (per 100 lbs.)					
Dec	69.60	70.77	69.20	70.70	+1.25
Jan	71.25	72.47	71.25	72.45	+1.20
Feb	72.50	73.70	72.20	73.65	+1.38
Live hogs, Chicago (per 100 lbs.)					
Dec	39.80	40.70	39.75	40.22	+ .52
Feb	42.00	42.80	41.95	42.37	+ .37
Apr	39.90	40.70	39.90	40.47	+ .52
Porkbellies, Chicago (per 100 lbs.)					
Feb	50.47	52.27	50.10	52.27	+2.00
Mar	50.65	52.65	50.40	52.65	+2.00
May	51.85	53.42	51.60	52.42	+1.00
Gold, Chicago (per oz.)					
Dec	390.00	396.00	390.00	390.80	—3.20
Mar	406.00	411.50	405.60	406.40	—3.10
Jun	420.50	425.00	420.40	420.80	—2.90

Gold, Winnipeg (per oz.)

	Open	High	Low	Close	Thurs.
Ja	——	——	——	396.00a	397.80b
Ap	416.00	417.00b	412.00a	412.00a	412.50b
Jl	——	——	——	426.00a	426.70a

Silver

Closing basic price of 1,000-ounce certificates in the Victoria area, according to the Scotiabank, $16.25 U.S. bid per troy ounce and $16.75 asked. Previous day same price.

13¼%
Guaranteed Investment Certificates

	Interest Paid Annually Regular	Interest Paid Annually Cashable	Interest Paid Semi-Annually Regular	Interest Paid Semi-Annually Cashable
1 yr.	13¼%	12 %	13 %	11¾%
2 yr.	12¾	11¼	12½	11
3-5 yr.	12¼	11¼	12	11
6 yr.	10¾	10¾	10½	10½
7-20 yr.	10½	10	10¼	9¾

$1,000 minimum.
Cashable certificates can be cashed at any time at reduced rates.
Monthly interest is available at semi-annual rates for $10,000 or more. Under $10,000, the rate is reduced ¼%.
All rates subject to change without notice.
Member Canada Deposit Insurance Corporation.

Canada Trust

View at Broad

Alberta

Complete tabulation of Friday transactions. Quotations in cents unless marked $. Net change is from previous board-lot closing sale.

Stock	Sales	High	Low	Close	Ch'ge
Acroil	1825	170	165	165	+5
Aquarius	1000	250	250	250	
Ashlu	1100	195	195	195	—10
Baretta	1500	180	175	180	—5
Barons	31600	55	50	55	+3
Bearcat	1000	350	350	350	
Bonn	10700	250	225	225	—15
Cal West	1000	27	27	27	—1
Cdn Bashaw	130	390	390	390	+5
Chipman	100	260	260	260	
Cinibar Pk	5000	65	60	65	+3
Clearport	900	260	260	260	
Concept	4100	$5⅝	5½	5½	
Cuthus	900	37	37	37	+1
Flag	200	110	110	110	
Ft Norman	500	390	390	390	
Gascome	4750	512½	500	500	
Howe Snd	1000	45	45	45	
Tika	3000	140	128	128	—7
Jupiter	16145	195	180	195	+15
Kelvin	200	245	245	245	—10
Lariat	7900	112	105	105	+5
LCM Res	4700	149	142	149	+6
Loil	18705	118	114	114	
Mid-East	11000	39	37	39	+2
Missi	1100	155	140	140	—15
Mt Jamie	4300	273	270	270	+5
Multiple	6800	109	100	105	+5
Nesbitt	200	130	130	130	—25
NewDomn	16900	675	650	650	+12
N Gateway	10050	295	275	285	+10
Newport	900	160	155	155	—5
Newport wt	12000	85	80	85	+5
Nimrod	300	120	120	120	
North Cont	2500	22	20	20	
Norminco	4000	155	145	155	+10
Northstar	10550	562½	537½	562½	
Omega	900	587½	575	587½	+12
Orbit	900	512½	512½	512½	+12
Paramnt	800	625	612½	625	+12
Penstar	3000	65	60	60	
Peregrine	300	270	270	270	
QCTV	700	$7½	7¾	7½	— ¼
Radial	1000	35	35	35	
Ranchmns	400	$7¼	7	7¼	
Rangeco	300	$5¾	5¾	5¾	
Renabie	2700	290	270	270	—10
Rio Alto	11300	200	195	195	+5
Rupertslnd	800	345	345	345	—5
Savanna	500	70	70	70	
Seagull	4200	300	275	280	—20
Sparrow	3247	110	110	110	
Strand	3300	415	360	360	—40
Troy	1100	$7⅝	7½	7⅝	
Twin Richfd	1800	475	475	475	+5
UniversilEx	10300	265	260	260	—10
XRG Inter	900	$7	6⅞	6⅞	— ⅛
Yvanex	1000	400	400	400	
Zephyr	4000	$8½	8	8½	+ ½
Nordex	1000	25	25	25	
NW Tst prA	130	$32	32	32	+2½
Surf	500	75	75	75	
Univ Uran	3700	205	205	205	

Total sales: 258,512.

FULL GOSPEL BUSINESSMEN'S FELLOWSHIP
REGIONAL CONVENTION
EMPRESS HOTEL,
NOV. 15-16-17

HENRY BLOCK

BUSINESS IN TROUBLE?
— Need Practical Advice?

Henry Block, well known Real Estate developer and businessman will teach on business principles from a Christian viewpoint. God wants to be your partner. Come and find out how.

Phone for information 386-4112

10% C.C.A
TAX SHELTER
OPPORTUNITY

QUALITY CONSTRUCTION FULLY LEASED 33 one-bedroom, 6 two-bedroom plus 5731 sq. ft. commercial at $9.00 per sq. ft. triple net. Ideal location, excellent parking, good transportation. Desirable mortgage at 10¼%, 20-year term, 30-year amortization. $1,690,000. For complete information call

KEN PORTER Off. 388-7868 Res. 656-5235

DUNSMUIR PROPERTIES LTD.

11-9

EENE MINI MICRO MO
WHAT DIRECTION SHALL WE GO?

Should we have a computer? Which one? What should we do with it? When? How much will it cost? For an independent appraisal of your requirements:

DAVENPORT ASSOCIATED LTD.
is
the answer
for more information please call or contact

Mr. Andy Palmer
General Business Systems Division
Davenport Associates Ltd.
848 Courtney Street
Victoria, B.C.
V8W 1C4

THE
CHOICE IS YOURS

GUARANTEED TERM INVESTMENTS

SHORT TERM 13⅜% 180 days
1 YEAR 13½% annually
5 YEARS 12⅜% annually
RRSP 12⅜% annually 5 years
RHOSP 12% annually 5 years
no fees
min. $500 (short term $5,000)

Credit Foncier
CREDIT FONCIER TRUST
Victoria 1019 Blanshard St. (604) 388-6601
Vancouver 681-5464 • White Rock 531-7525 • Vernon 542-4377 • Prince George 564-2300
MEMBER CANADA DEPOSIT INSURANCE CORPORATION

VICTORIA'S BEST
CAR BUY

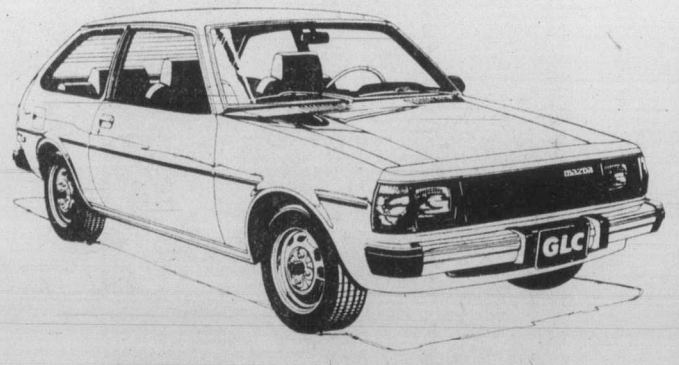

1980 MAZDA GLC HATCHBACK

STANDARD EQUIPMENT FEATURES:
● 1.4 litre OHC piston engine ● 4-speed manual transmission (except Sport model) ● power-assisted brakes (discs, front; drums, rear) ● reclining front bucket seats ● fold-down rear seat ● adjustable front headrests ● protective bodyside mouldings ● glove compartment ● steering column stalks (controls, lights, turn signals, wipers, washer) ● flow-through ventilation ● two-speed wipers ● electric rear window defroster ● automatic choke ● lockable fuel filler door ● variable-ratio steering ● independent front suspension with coil springs and anti-roll bar ● rear suspension with coil springs (Wagon has leaf springs) ● unitary steel body shell ● bumper guards ● flip-open rear windows ● jump-forward front passenger seat

$4290 FULL PRICE

CANADA TRANSPORT RATING: 39 MILES/GALLON

MAZDA PACIFIC PEUGEOT

SALES — SERVICE — LEASING
Blanshard at Johnson D.L. D02073A 385-1451

London

LONDON (CP) — Closing stock quotations Friday in new pence unless pounds are indicated. Associated Brit Foods 74; Babcock and Wilcox 107; Bass Charrington 196; BICC 96; Blyvoors 838; BOC International 58; Boots 156; Bowater 158; Brit Am Tob 255; Brit Assets Trust 63½; Brit Petroleum 364; Broken Hill Prop 535; Buffels £22¼; Burmah Oil 167; Canadian Pac £13⅜; Charter Cons 153; Cons Gold 323; Courtaulds 82; De Beers 757; Distillers 215; Dunlop 47; EMI 143; F.S. Geduld £32¾; Gen Elec 320; Glaxo 400; Grand Metropolitan Hotels 128; Gr Un Stores A 346; Guest Keen 243; Hawker Siddeley 156; Hoover A 124; ICI 332; Imp Tob 80; Intl Thomson 349; Kloof £19½; Marks and Spencer 234; Minorco 224; Metal Box 234; Phillips 510; Pilkington Bros 260; Plessey 109; Rank A 186; Rio Tinto Zinc 273; Roan Consol 118; Sel Trust 494; Second Scott Inv 80; Shell T and T 332; Tanganyika 165; Thorn 326; Trusthouse 136; Tube Investments 274; Ultramar 358; Unilever 462; Union Corp 935; Vaals £40½; Vickers 119; Western Driefontein £56; Western Deep Level £22⅝; West Mines 181; W Holding £38⅞; Woolworth 60; Zambian Copper 12½.

Bonds. Brit Transport £58¼; Brit Cons 2½ £21; Treasury 8½ £89¼; War Loan £27 3-16. The *Financial Times* industrial index 420.9, up 8.7.

Mutual funds

TORONTO (CP)—Recent prices of investment funds supplied by The Investment Funds Institute of Canada Friday. They are the net asset value per share or unit (NAVPS) last circulated by the fund in accordance with its pricing practice as contained in the prospectus of the fund. n—no sales charge, x — U.S. Fund, y — delayed NAVPS, xd—ex-dividend.

Institute Members	
AGF Group	
Amer Grwth	6.44
Cdn Gs Egy	6.47
Cdn Sec Gth	8.00
Cdn Trusteed	4.18
Corp Invest	6.75
Corp Inv Stk	8.90
Gwth Equity	14.76
Japan	12.54
nMMF	12.92p10.00
Option Equity	4.65
Special	7.06
Bolton Tremblay	
Cda Cumul	9.36
Income Fnd	9.51
Internatnl	9.13
Pld Resourc	8.49
Taurus	10.78
Calvin Bullock Gr	
xdAcrofund	1.82
yBanner Fnd	4.70
CIF	5.32
yCIF Incm	10.12
Central Group	
yCam Grwth	8.20
yCompound	7.62
yDividend	7.85
yFund 4000	5.09
yIntl Energy	3.35
yIntl Gwth	5.19
yIntl Incom	3.90
yNat Res Gth	5.45
yNorthn Egy	5.36
yRevenue Gth	4.47
yUnivest	6.58
CSA Mgmt Gr	
Goldfund	8.21
Goldtrust	3.87
Confed Group	
Dolphin Eqty	7.50
yDolphin Mtg	4.73
Cundill Group	
Security	9.70
Value	7.31
ynDynamic	12.85
Eaton-Bay Group	
Commwth	18.99
Dividend	4.74
Growth	14.31
Income	3.96
Internatnl	13.31
Leverage	6.39
Venture	6.31
Viking	7.37
Guaranty Trust Gr	
ynInv Equity	11.54
ynInv Income	4.16
ynMortgage	9.72
Guardian Group	
Enterprise	1.24
GIS Income	4.29
yGwth Fnd	15.53
North Amer	6.20
Mutual	6.50
Sec Income	9.36
World Equity	5.52
Investors Group	
yBond	4.52
yDividend	7.80
yGrowth	13.69
yInternatnl	7.76
yJapan	11.04
yMortgage	4.63
yMutual	6.47
yProvidt Stk	7.38
yRetiremnt	8.66
ynJones Hwrd	3.33
Principal Gr	
yCollective	9.86
yGrowth	6.22
yVenture	5.26
yBond	2.94
Prudential Gr	
Growth	8.24
Income	4.74
ySask Dev Fd	4.71
Scotiafund Gr	
Scotiafund	1.29
Scotiafnd Mtg	.97
Templeton Gth	7.02
United Bond Share	
RoyFund	9.37
RoyFnd Inc	4.81
Universal Group	
Equity	13.99
Income	4.42
Internatnl	5.25

Non-Members	
Resource	6.61
Non-Members	
Altamira Fd	6.35
Assoc Inv	7.67
yBeaubran	5.15
Ciag Inv Group	
ynCo-Opera	13.34
ynLdmk GF	15.16
Canagex Gr	
yBond	8.73
Fund	13.43
yMortgage	9.53
yCapital Grth	4.62
xChase	6.92
ynComCp Mtg	9.87
Desjardins Gr	
Actions	10.37
yHypotheq	4.04
yInternatnl	9.83
yObligatns	4.57
Quebec	5.27
nySpec	7.83
Dixon Krog Gr	
Dixon, Krog	12.31
Heritage	3.51
Vanguard	9.34
yDomin Comp	11.18
yDomin Equit	14.28
Dreyfus Group	
Inc	12.52
xInternatl	17.16
yn**Dynamic**	
nExecutv Intl	1.39
xFid Trend	25.69
nFst Cdn Mtg	9.55
Fiscon Fund	6.07
nHarvard	9.33
Industrial Gr	
Indust Amer	3.02
Indust Div	6.83
Indust Eq	9.35
Indust Gth	6.34
Indust Incm	9.19
Indust Pens	31.87
Keystone Gr	
Cus K-2	5.51
Cus S-1	17.42
Cus S-4	5.93
Internatnl	3.66
xLex Rsrch	16.36
xManhatn	3.03
Maritime Eq	3.31
Marlborough	7.63
nNatrusco	17.20
NW Group	
Canadian	6.45
Equity	10.45
xOne Wm St	16.13
xOppenhmr	6.91
Pemberton Gr	
nPacific Div	7.28
nPacific Ret	5.29
nPacific US	5.97
PHN Group	
yBond	9.57
yCanadian	11.84
yDiv Income	10.29
Fund	16.68
yPooled	36.56
nyRRSP	17.51
PMF Managmnt	
nPension Mu	7.98
nXanadu Fd	5.57
nPutnam	11.26
Pret et Revenu Gr	
American	11.58
Canadian	8.32
Fonds H	4.66
Retraite	8.82
Sterling Group	
Equity	8.56
yMortgage	4.66
xTech	9.16
yTradex	18.98
Trans Canada Gr	
A	5.75
B	62.80
C	11.73
United Group	
yAccumula	5.35
yAccumul R	7.05
yAmerican	1.92
yCont Mortg	5.86
yHorizon	3.55
ySecurity	4.23
yVenture	3.89
yVenture Ret	7.80
Western Grth	7.17

Livestock

CALGARY (CP) — Receipts Friday at the Calgary public stockyards of 3,221 head consisted of mostly feeder cattle and stock calves. There were too few slaughter heifers, steers and cows on offer to quote. A few slaughter bulls traded fully steady. Good bulls $66-68. Feeder cattle receipts consisted of a light supply of feeder steers and heifers and a heavy run of slaughter calves. Trade was moderate to active on all classes. Good feeder steers and heifers traded fully steady while good stock calves traded steady to slightly stronger. Good feeder steers over 800 lbs. 80-83.35; 700-800 lbs. 84-87; common to medium over 600 lbs. 75-85. Good feeder heifers over 700 lbs. 77-79; 500-600 lbs. 80-88.75; common to medium over 500 lbs. 70-80. Good stock steer calves 500-600 lbs. 95-105 with sales to 107.50; 400-500 lbs. 95-106; under 400 lbs. 90-100; common to medium under 600 lbs. 85-95. Good stock heifer calves 400-500 lbs. 85-92; 300-400 lbs. 85-87.50; common to medium under 500 lbs. 75-85.

Earnings

Aquitaine Co. of Canada Ltd., nine months ended Sept. 30: 1978, $23,598,000, $1.09 a share; 1978, $26,606,000, $1.23.

BBC Realty Investors, nine months ended Sept. 30: 1979, $3,591,603, $1.34 a trust unit; 1978, $3,412,537, $1.33.

Broulan Reef Mines Ltd., nine months ended Sept. 30: 1979, $164,539, 79 cents a share; 1978, $34,690, 47 cents.

Cabot Trust Co., nine months ended Sept. 30: 1979, $26,373, no share or previous year figures.

Canadian Reserve Oil and Gas Ltd., nine months ended Sept. 30: 1979, $6,024,000, 62 cents a share; 1978, $5,684,000, 59 cents.

Cockfield Brown and Co. Ltd., nine months ended Sept. 30: 1979, $450,200, 75 cents a share; 1978, $282,100, 47 cents.

Comtech Group International Ltd., three months ended Sept. 30: 1979, $112,075, 13 cents a share; 1978, $11,609, one cent.

Data General (Canada) Ltd., 52 weeks ended Sept. 29: 1979, $49,814,000, $4.82 a share; 1978, $40,281,000, $4.

Donohue Inc., nine months ended Sept. 30: 1979, $7,680,000, $1.65 a share; 1978, $7,882,000, $1.70.

GUARANTEED INVESTMENT CERTIFICATES
13¼%
Interest paid annually
one year term
Member, Canada Deposit Insurance Corporation.
Victoria
737 Fort Street
Phone 384-0514
YORKSHIRE TRUST COMPANY
"At home in the west since 1888"
VANCOUVER • VICTORIA
EDMONTON • CALGARY

Share 'gift' worth $150 per citizen

TORONTO (CP) — If the federal government goes ahead with a recommendation that it divest itself of Petro-Canada, the federal oil exploration agency, each Canadian could be given up to $150 in ownership shares, the chairman of the group that wrote the report said Friday.

However, Donald McDougall said that the report, which was presented in October, did not recommend how many Petro-Canada shares should be given to each Canadian and his comments on dispersal were simply a guess.

He said that if his guess is accurate, each Canadian would be given about 15 shares with a market value of $10 each.

The free-share system was used by the British Columbia government to turn B.C. Resources Investment Corp. from a public to a private institution.

McDougall later said the recommendations of his study group have been misrepresented and continue to be misunderstood by the general public.

"My impression is that people generally believe we are going to give away the profitable part and the government will be left with the unprofitable end of the business," McDougall told a businessmen's meeting. "This is not what the report recommended."

The report suggested a new federal agency be set up to assume the public sector activities of Petro-Canada and the agency should take on two-thirds ownership in Petro-Canada's interests in Panarctic Oils Ltd. of Calgary which is exploring for gas and oil in the high Arctic.

It also recommended Ottawa assume the $2.05-billion Petro-Canada debt.

McDougall said if the agency was freed from its debts it would be in a better position to expand its oil and gas exploration programs.

In the case of B.C. Resources Investment Corp., some of the corporation's shares were sold to raise capital for exploration and to cover the debt.

Pattison absorbs 2 more airlines

VANCOUVER — Acquisition-minded Jim Pattison Group Friday announced yet another purchase. The company has bought all of the outstanding shares of Haida Airlines and its wholly-owned subsidiary Island Air, both of Campbell River from Keith Stephenson and Don MacLeod.

The deal, for an unnamed sum, like four similar ones this past year, is subject to the approval of the air transport committee of the Canadian Transport Commission.

Haida and Island Air have scheduled service between Campbell River, Vancouver, Tahsis and Gold River and service 60 other points in the northwest section of Vancouver Island.

Bill Sleeman, vice-chairman of The Jim Pattison Group, said:

"This fifth airline purchase by The Jim Pattison Group will not only provide complete Vancouver Island coverage integrated with Airwest Airlines, Pacific Coast Airlines,, Trans-Provincial Airlines and Gulf Air, but will also serve as a feeder route for the proposed 48-passenger HS 748 flights soon to go into operation."

If and when approval is made, the Pattison Group will be operating 77 planes, covering the entire coast from Ketchikan, Alaska, to Seattle.

President Jim Pattison said that the Bank of British Columbia has played a major role in financing the takeovers.

Big U.K. sale for BP

LONDON (Reuter) — Britons rushed to buy shares in British Petroleum Oil Co. Friday, part of which is being sold to the public by the Conservative government in a drive to restore free enterprise.

Eighty million shares worth about $757 million were on offer at $9.47 each.

This amounted to about five per cent of BP's total shares. It leaves 46 per cent of the shares still held by the government and Bank of England, and the rest by the public.

The sale was part of the Conservative government's philosophy of selling state assets back to private ownership in a bid to restore free enterprise in Britain after increasing state control in post-war years.

There had been fears that the sale would be a failure because of depression in the stock market during the last few days. But when application lists were opened Friday morning they were closed again after only one minute and the Bank of England announced the offer had been oversubscribed. The shares almost doubled in value after the transactions.

GLASS REPAIRS BY
VICTORIA GLASS CO. LTD.
360 Bay St., 388-4811

Gold and Silver

We have a full range to accomodate dealing in Gold and Silver Bullion Bars, Gold Coins. Bags of Silver Coin. Our Buy and Sell Market established 1974 in Victoria.

WE BUY — WE SELL

Admiral Stamp & Coin Shop
849½ Fort Street
Victoria, B.C. V8W 1H6
384-1315

11-9

Credit Union Reserve Board

Fred Graham

Jack Edwards

The Credit Union Reserve Board is pleased to announce on behalf of the provincial government, the reappointment of two of the board's directors, Mr. Fred Graham and Mr. Jack Edwards. Both reappointments became effective October 28, 1979, upon expiry of both directors' previous terms.

First appointed to the Credit Union Reserve Board in 1976, Mr. Graham has been reappointed for a two year term. A retired chartered accountant formerly with Campbell Sharp, Mr. Graham's background in the supervision of credit union finances dates back to 1946. He has been involved in audits for individual credit unions such as Vancouver City Savings Credit Union, and for B.C. Central Credit Union and the Credit Union League. He has also served on committees for the province's credit unions, and was involved in making representations to the Royal Commission on Banking and Finance in 1974, and in preparing a study on inspection services of credit unions for the provincial government in 1976.

Mr. Edwards is a Vancouver lawyer who received his first Credit Union Reserve Board appointment in 1973. Reappointed for another three year term, Mr. Edwards is currently Chairman of the Board, a position he has held since 1974. He also serves on the National Stabilization Fund Committee, a joint committee of Credit Union Centrals and Stabilization Funds.

The Credit Union Reserve Board is the provincially appointed organization which administers the Provincial Credit Union Share and Deposit Guarantee Fund. The fund was established by Provincial Statute in 1958 in order to protect the shares and deposits of all credit union members. In accordance with the Credit Unions Act, all credit unions must contribute to the fund which also guarantees credited dividends on credit unions shares and credited interest on deposits. This guarantee is unlimited as to amount, and extends to all shares and all deposits of the over 900,000 members belonging to 160 credit unions in British Columbia.

These 5 year Investment Certificates yield GOLD COINS as a bonus.

These 5 year Investment Certificates offer a high interest plus a Gold Bonus. Invest $12,500 to $24,999 and receive an International Year of the Child Gold Coin (or ½ oz. Gold at our option). Or, you can receive $250 worth of Principal Venture Fund Shares. It's your choice.

For every $25,000 invested receive a Maple Leaf Gold Coin (or 1 oz. Gold at our option). Or, you can choose $450 worth of Principal Venture Fund Shares.

This offer may be withdrawn at any time.

To receive more information - on our interest rates for these special investment certificates, and on our Gold Coin bonus, visit our offices. Call now for an appointment soon.

Offered by First Investors Corporation Ltd. Associated Investors of Canada Ltd.
Call your nearest Principal Financial Centre
PRINCIPAL
598-4524 1821 Fort Street
598-3341 2033 Oak Bay Avenue
754-3421 in Nanaimo

ARE YOU GETTING ENOUGH?

13¾%
One Year Guaranteed Certificate

Getting enough interest? An extra ¼% or ½% makes quite a difference in 12 short months. We welcome MINIMUM INVESTMENTS of $500. Interest rates negotiable on investments of $100,000 or more.

Offered by First Investors Corporation Ltd. Associated Investors of Canada Ltd.
Call your nearest Principal Financial Centre
PRINCIPAL
598-4524 1821 Fort St.
754-3421 in Nanaimo
598-3341 2033 Oak Bay Ave.

Oranges sail past Victoria — again

The ships carrying Japanese oranges are, from all indications, again bypassing Victoria and offloading the Christmas treats at Vancouver. The first such vessel landed its cargo in Vancouver Tuesday. The retail price is uncertain although it is known that there was a big harvest of high-quality fruit in Japan.

It's the third consecutive year that the freighters from Japan have churned past Ogden Point on their way to the Mainland without stopping here.

Victoria shipping authorities say if the oranges were going to be unloaded here they should have heard "rumblings" to that effect by now.

They point out that two years ago the warehouse at Ogden Point had been destroyed by fire, but last year at this time the new one was in operation, and still the orange-carriers went past. They may arrive yet, but so far the odds are against them stopping over here.

There are no merchant ships scheduled to arrive at Ogden Point next week.

The Singapore-registered freighter *Kanuk Forest* is expected to arrive at Cowichan Bay early Tuesday to take on about 2.5 million board feet of lumber destine for the U.K. markets. The 17,500-ton vessel is scheduled to leave Thursday.

□

The cost of shipping grain east on the St. Lawrence Seaway will increase if westbound iron ore is diverted from the waterway by further toll increases, the president of the Great Lakes Waterways Development Association said Thursday at Regina.

Speaking to a service club, Donald Rothwell of Ottawa said that while eastbound grain is largely captive to the Seaway, Quebec and Labrador iron can reach U.S. destinations via Atlantic seaboard ports and rail.

"It is upon this two-way Seaway commerce that a very efficient and cheap marine grain transportation system has evolved. If this balance is upset, the cost implications to the grain industry could be very severe indeed," he said.

Rothwell noted that 50 per cent of Saskatchewan grain is shipped by Seaway to export positions on the St. Lawrence.

The Great Lakes Waterways Development Association represents major Canadian shipping, iron ore, steel, coal and grain industries, boards of trades and chambers of commerce in seven provinces. □

Cargo tonnages through the Port of Alberni decreased by 16,584 tons last month compared to total tonnage for October, 1978, according to the port's harbor commission.

Lumber shipments to the U.S.A., Japan, Europe, Australia, and Algeria during October was 28,236 tons as compared to a total of 44,163 tons shipped to the same countries during the same period a year ago.

Total tonnage for the month was 60,711. Last year the Octber total was 77,295 tons.

MARINE NEWS

By JIM BRAHAN
Colonist Marine Reporter

Options

Closing prices of all traded options. Sales unit is 100 shares. P denotes puts. (Trans-Canada options combine Montreal and Toronto exchange option trading):

Options			Vol	Int	Last	Close
Abitibi	Fb	20	21	1647	55	$17⅞
Alt GA	Fb	25	50	673	100	$23¼
Alt GA	My	25	10	335	$2	$23¼
Alt GA	Nv	22½	5	150	50	$23¼
Alcan	Fb	40 p	10	108	155	$42¾
Alcan	Fb	45	11	398	165	$42¾
Alcan	Fb	50	7	182	40	$42¾
Alcan	My	45	2	410	$3	$42¾
Alcan	My	50	4	243	115	$42¾
Alcan	Nv	40	3	67	$2¾	$42¾
Aqutin	Mr	35	1	45	$4¾	$35
Aqutin	Jn	35	1	10	$6½	$35
Aqutin	Dc	45	15	492	60	$35
Asama	Ja	17½	20	458	175	$18¼
Asama	Ja	20	13	1652	80	$18¼
Asama	Ja	22½	20	607	60	$18¼
Asama	Ap	20	2	486	175	$18¼
Asama	Ap	22½	2	118	125	$18¼
Bell Can	Fb	17½	2	6	$3	$19⅞
Bell Can	Fb	20	2	267	80	$19⅞
Bell Can	Fb	22½	12	892	30	$19⅞
Bell Can	My	22½	15	494	45	$19⅞
Brscn A	Fb	22½	5	502	165	$21½
Brscn A	Fb	25	10	1293	100	$21½
Brscn A	My	22½	2	468	$2½	$21½
Brscn A	Nv	20	5	72	155	$21½
Bk Mtl	Fb	22½	5	347	125	$22
Bk Mtl	Fb	22½p	1	34	115	$22
Bk Mtl	Fb	25	15	566	50	$22
Bk Mtl	My	20	20	10	$3½	$22
Bk Mtl	My	22½	14	482	$2¼	$22
Bk Mtl	My	25	16	461	110	$22
BP Can	Ja	40	40	463	115	$34¾
Bow Val	Ja	25	20	9	$18¼	$41
Bow Val	Ja	40	20	604	$5½	$41
Bow Val	Ja	45	43	758	$3¼	$41
Bow Val	Ja	45 p	1	2	$5	$41
Bow Val	Ap	40	1	66	$8½	$41
Bow Val	Ap	45	1	250	$6	$41
Bow Val	Jy	45	1	2	$8¼	$41
CBth A	Jy	12½	3	6	$2⅜	$13⅛
C Gas	Mr	25	1	144	140	$23¾
C Gas	Dc	25	5	95	50	$23¾
CP Ltd	Fb	30	10	204	$5⅜	$35⅛
CP Ltd	Fb	30 p	10	59	80	$35⅛
CP Ltd	Fb	35	3	321	$2⅛	$35⅛
CP Ltd	My	32½p	5	11	$2½	$35⅛
CP Ltd	My	35	1	219	$3¾	$35⅛
CP Ltd	Nv	30	20	175	$4¾	$35⅛
CP Ltd	Nv	32½	44	218	$2¼	$35⅛
CP Ltd	Nv	35	12	239	50	$35⅛
Denis	Ja	27½p	1	16	125	$30¾
Denis	Ja	30	21	177	$3	$30¾
Denis	Ja	35	5	123	115	$30¾
Dom M	Ja	50	3	95	$2⅛	$43¾
Dom M	Ja	55	4	46	105	$43¾
D Pete	Ja	35	13	310	$11¼	$44¼
D Pete	Ja	40	25	570	$6⅞	$44¼
D Pete	Ja	40 p	12	391	170	$44¼
D Pete	Ja	45	216	1912	$3¾	$44¼
D Pete	Ja	45 p	33	255	$3½	$44¼
D Pete	Ja	50	450	4670	$2	$44¼
D Pete	Ja	50 p	19	159	$6¾	$44¼
D Pete	Ja	55	196	4600	100	$44¼
D Pete	Ap	40	7	156	$8¾	$44¼
D Pete	Ap	45	25	238	$6¼	$44¼
D Pete	Ap	50	48	857	$4¼	$44¼
D Pete	Ap	50 p	1	98	$7¼	$44¼
D Pete	Ap	55	30	763	$2½	$44¼
D Pete	Jy	40 p	1	1	$3	$44¼
D Pete	Jy	45	35	343	$2⅝	$44¼
D Pete	Jy	45 p	12	31	$5½	$44¼
D Pete	Jy	50	49	254	$6¼	$44¼
D Pete	Jy	50 p	5	3	$8¾	$44¼
D Pete	Jy	55	147	453	$4¾	$44¼
D Pete	Jy	55 p	3	34	$5⅝	$44¼
Gulf C	Fb	70	1	86	$29	$95½
Gulf C	Fb	70 p	10	55	80	$95½
Gulf C	Fb	80 p	23	98	$2¼	$95½
Gulf C	Fb	90	4	170	$14	$95½
Gulf C	Fb	90 p	1	55	$6	$95½
Gulf C	Fb	95	3	360	$10½	$95½
Gulf C	Fb	100	6	451	$9	$95½
Gulf C	Fb	110	21	647	$5½	$95½
Gulf C	My	70	1	31	$32	$95½
Gulf C	My	95	9	82	$16	$95½
Gulf C	My	100 p	5	9	$17	$95½
Gulf C	Nv	50	8	62	$46¾	$95½
Gulf C	Nv	55	3	42	$40¼	$95½
Gulf C	Nv	60	8	92	$35¼	$95½
Gulf C	Nv	70	5	89	$26	$95½
Gulf C	Nv	75	70	114	$21½	$95½
Gulf C	Nv	80	8	265	$16¾	$95½
Gulf C	Nv	85	8	125	$11½	$95½
Gulf C	Nv	90	30	499	$6⅝	$95½
Gulf C	Nv	90 p	13	80	40	$95½
Gulf C	Nv	95	61	672	$2½	$95½
Gulf C	Nv	95 p	9	52	160	$95½
Gulf C	Nv	100	185	1678	70	$95½
Husky	Ja	70	50	68	$6	$72
Husky	Ja	80	2	161	125	$72
Husky	Ap	60	1	11	$14	$72
Husky	Ap	75	5	43	$5	$72
Husky	Ap	80	10	181	$2½	$72
IAC	Jn	15	5	5	125	$13
IOil A	Fb	35	17	454	$7¾	$41½
IOil A	Fb	40	53	1210	$4⅜	$41½
IOil A	Fb	45	29	1687	$2¼	$41½
IOil A	My	40	6	291	$6¼	$41½
IOil A	My	45	3	519	$3½	$41½
IOil A	Nv	30	4	207	$11¼	$41½
IOil A	Nv	35	49	537	$6½	$41½
IOil A	Nv	40	46	1094	175	$41½
IOil A	Nv	40 p	20	31	50	$41½
IOil A	Nv	45	35	1203	5	$41½
Kaiser	Ja	30	20	442	125	$27¼
Kaiser	Ap	35	9	141	150	$27¼
Labat A	Ja	22½	5	586	105	$22¾
Labat A	Ja	25	3	848	40	$22¾
Labat A	Ap	22½	20	202	175	$22¾
Labat A	Ap	27½	1	36	50	$22¾
MB Ltd	Fb	22½	33	172	150	$22⅝
MB Ltd	Fb	25	4	349	70	$22⅝
MB Ltd	My	25	7	77	150	$22⅝
MB Ltd	My	27½	8	374	90	$22⅝
MB Ltd	My	30	60	179	65	$22⅝
MB Ltd	Nv	22½	10	154	50	$22⅝
MB Ltd	Nv	25	5	427	5	$22⅝
Moore	Fb	35	100	139	100	$33¼
Inco	Fb	20	22	368	$3⅛	$21⅞
Inco	Fb	22½	71	1215	180	$21⅞
Inco	Fb	25	46	2101	95	$21⅞
Inco	Fb	25 p	2	95	$3½	$21⅞
Inco	Fb	27½	7	1219	45	$21⅞
Inco	My	20	12	184	$4½	$21⅞
Inco	My	25	20	502	175	$21⅞
Inco	Nv	20	6	327	190	$21⅞
Inco	Nv	22½	10	887	20	$21⅞
Norcn	Fb	25	13	1452	$2⅞	$25½
Norcn	Fb	25 p	2	51	180	$25½
Norcn	Fb	27½	32	965	160	$25½
Norcn	Fb	30	23	1731	105	$25½
Norcn	My	20	5	91	$7¼	$25½
Norcn	My	22½	1	133	$5¼	$25½
Norcn	My	25	11	336	$4⅛	$25½
Norcn	My	27½	19	318	$2¾	$25½
Norcn	My	30	13	972	$2⅛	$25½
Norcn	Nv	22½	22	542	$3¼	$25½
Norcn	Nv	25	112	1753	75	$25½
Norcn	Nv	25 p	10	58	60	$25½
Norcn	Nv	27½	23	1108	15	$25½
Norcn	Nv	30	47	1715	1	$25½
Noran	Fb	15	10	881	$4	$18⅛
Noran	Fb	17½	9	239	$2½	$18⅛
Noran	Fb	20	3	1474	110	$18⅛
Noran	My	20	25	562	$2⅛	$18⅛
Noran	Nv	15	3	588	$3⅛	$18⅛
Noran	Nv	16⅝	3	1035	190	$18⅛
Noran	Nv	18⅝	120	1235	30	$18⅛
Nor Tel	Ja	40	3	15	$9	$47¾
Nor Tel	Ja	50	6	50	$2	$47¾
Rang	Ja	30	4	211	$10¾	$40⅝
Rang	Ja	32½	5	115	$8¾	$40⅝
Rang	Ja	35	22	164	$7½	$40⅝
Rang	Ja	35 p	11	22	115	$40⅝
Rang	Ja	40	32	340	$4¼	$40⅝
Rang	Ja	45	3	187	185	$40⅝
Roy Bk	Ja	35	15	43	$2	$36½
Roy Bk	Ap	40	1	62	175	$36½
Roy Bk	Jy	40	2	4	$3¼	$36½
Shell C	Fb	20	10	108	$11½	$31¼
Shell C	Fb	25	2	284	$7¾	$31¼
Shell C	Fb	27½	32	394	$4¾	$31¼
Shell C	Fb	27½p	10	10	120	$31¼
Shell C	Fb	30	110	618	$3⅞	$31¼
Shell C	Fb	32½	3	553	$2	$31¼
Shell C	Fb	35	18	535	$2	$31¼
Shell C	My	25	4	189	$8¾	$31¼
Shell C	My	27½	20	212	$6¾	$31¼
Shell C	My	30	26	408	$5⅜	$31¼
Shell C	My	32½	16	345	$4⅛	$31¼
Shell C	My	35	10	445	$3	$31¼
Shell C	Nv	25	16	65	$6½	$31¼
Shell C	Nv	27½	6	106	$2⅞	$31¼
Shell C	Nv	30	14	299	100	$31¼
Stlco A	Fb	25	1	80	190	$25⅝
Total P	Ja	20	4	166	$8	$27⅛
Total P	Ja	22½	19	358	$6	$27⅛
Total P	Ja	25	32	1301	$4	$27⅛
Total P	Ja	25 p	6	99	175	$27⅛
Total P	Ja	27½	45	1123	$2¾	$27⅛
Total P	Ja	30	49	2048	180	$27⅛
Total P	Ja	30 p	4	12	$4⅛	$27⅛
Total P	Ap	20	10	32	$8¾	$27⅛
Total P	Ap	22½	4	50	$6⅞	$27⅛
Total P	Ap	25	29	413	$5⅜	$27⅛
Total P	Ap	25 p	5	18	$2½	$27⅛
Total P	Ap	27½	13	328	$4	$27⅛
Total P	Ap	30	17	459	$3½	$27⅛
Total P	Jy	22½	1	10	$7⅞	$27⅛
Total P	Jy	25 p	2	9	$2½	$27⅛
Total P	Jy	27½	15	29	$5¼	$27⅛
TrC PL	Nv	20	2	67	$3	$23
Segrm	Ja	45	10	62	100	$41¼
Wcoast	Mr	17½	2	1080	30	$13¼
Wcoast	Jn	15	4	303	115	$13¼
Wcoast	Dc	15	4	1945	25	$13¼
Wcoast	Dc	17½	2	868	10	$13¼

Total volume 4418.
Total open interest 154129.

96 SUITES
10% Capital Cost Allowance
City Location
Very low vacancy factor
Large assumable 1st Mortgage
Price $2,448,000.00
ARNOLD MARR — DAVE TAYLOR
WESTMONT REALTY (1977) LTD. 388-4434
11-9

OPEN SUNDAY 1:30-4:00
1605 BURTON
One block to Sears. Tastefully decorated 3-bedroom home with ensuite off of master bedroom. This six-year-old home offers spacious and smart accommodation to a family who likes to be close to everything yet be in a nice neighbourhood. For a personal viewing, please call.
$67,500
MICHAEL W. NEWMAN 652-4105 (Res.)
GARY DAVIS 384-8075 (Pager 234)
or 477-7291 anytime
D. F. H. REAL ESTATE LTD.
11-9

10⅞% MORTGAGE ON THIS CUSTOM BUILT HOME OVERLOOKING CADBORO BAY
The home has 3 bedrooms, 3 bathrooms, Den, Family room, 3 fireplaces, formal Dining room, extra large balcony to enjoy the view. 3 phase sprinkler system, lots of parking and turn-a-round area, fish pond; appliances and drapes included! All for $169,900. Exclusive.
HARVEY A. SIMONS
477-7284 (Bus.) 477-2977 (Res.)
D. F. Hanley & Associates Ltd.

TAX PROBLEM?
WELL, HERE'S YOUR LAST CHANCE TO BUY A
10% C.C.A.
before they revert to 5% January, 1980 upon transfer of title.
$5,000.00 down will buy you:
• A 2 bedroom unit with 1½ bathrooms • Rental guarantee • Professionally managed • 100% rented • 90% financing • Nicely maintained block • Newly landscaped.
PLUS MORE!
All for $49,500
For more information, phone
HARVEY A. SIMONS
477-7284 (Bus.) 477-2977 (Res.)
D.F. Hanley & Associates Ltd.
11-1

SLASHED OVER $15,000 FOR IMMEDIATE SALE
Queenswood Family Estate
.85 Acre with Tennis Court
Offering luxurious family accommodation, this large (3774 sq. ft.) home has 4 bedrooms, 3 full baths, plus den and sewing room, and those other conveniences so necessary for the active family. Adjoining the kitchen is a spacious family room with sundeck, and downstairs is a lovely rec room with stone fireplace as well as a billiard room and separate playroom. The secluded park-like grounds not only contain a fenced professional tennis court, but also many separate activity areas and ample space for boats, rec vehicles, etc.
THIS PROPERTY IS CLEARLY ONE OF THE MOST OUTSTANDING VALUES ON TODAY'S MARKET. DON'T MISS IT! EXCLUSIVE.

UPLANDS GOLF CLUB
Impressive Contemporary Residence with Enchanting Indoor Pool
Situated on ½ acre, at the end of an exclusive cul-de-sac a few steps from the first tee, this unique property defies description. Approximately 5,000 sq. ft. on 3 levels including living room, dining room, den, family room, a vast hobby cum sewing room and 4 bedrooms, (separate master suite with direct pool access), plus complete in-law or staff accommodation on the lower level. Designed for lavish entertaining, the spacious entrance foyer with dark parquet floors opens onto all main rooms. The centrally located kitchen is a gourmet's delight, and accessible to all activity areas. The galleries and vaulted living room with wet bar opens onto a breathtaking pool enclosure of cedar, birch and glass, with fireplace/barbeque, attached sauna, shower and changerooms, and a full outside wall of thermo store front panels slide aside allowing access to the surrounding lush gardens. Four oversized fireplaces, and extensive use of stone, brick, wood and rich wall coverings exude an air of warm casual elegance throughout.
OFFERED AT $345,000. EXCLUSIVE
386-7521 PETER DUECK 479-9909
595-1535 GAIL WEINBERG 477-4467
BOORMAN INVESTMENT CO. LTD.
612 FORT ST. V8W 1G5
11-9

CAR, CAMPER, BOAT
Will consider your trade as part payment on a super condominium out University way. All extras, sauna, swirl pool, etc. (Everything but swimming pool). Present mortgage approx. $21,000 at 10½%. Full price $31,500.
DAR GARSIDE 384-8001
ROYAL TRUST Douglas 384-8001
11-10

James B. Ward, C.L.U.
Confederation Life is pleased to announce that Mr. Ward has been granted a Chartered Life Underwriter's designation. This degree is awarded to candidates who successfully complete the course of study which includes Business Law, Corporation Finance, Tax Planning and other subjects related to the Life Insurance Business. Mr. Ward is Manager of the Confederation Life office, in Victoria. The Vancouver Island Division is located at Suite 400 — 3960 Quadra Street.

OPEN HOUSE
SAT. & SUN. 1:30 — 4:30
4129 BARRINGTON off Baker (near Carey Rd.)
Quality built 3 bedroom home, located on a quiet cul-de-sac. Gracious living room offers pastoral views, custom built fireplace with fan plus wall-to-wall carpet. Formal dining room. Well designed kitchen with eating area. Master bedroom offers ensuite and walk-in closet. Full basement awaits your development ideas. 8,000 sq. ft. lot. Exclusive at $84,500.
Scott Kendrew of Coach House Realty 381-5255
11-10

OPEN HOUSE 1453 TOLMIE PLACE
(Off Cook near Maplewood)
SAT. 1-4 $147,500
Gracious Cape Cod, 4 bedrooms, 3½ baths, den, family room, 2 feature wall fireplaces, entertainment size living and dining rooms, family kitchen, recreation room. Professionally finished 2-bedroom suite down. Quiet cul-de-sac. High easy care lot. NEW MLS 43665
479-4487 BILL McCLULLOCH 385-2481
Swinerton, Stewart Clark, Ltd.
11-9

Interest Rates have moved up substantially. We feel you should take advantage of Higher Rates.
★ Guaranteed investment certificates
★ Registered retirement savings programs
12¼%
5-year term
13% — 1 year
12¼% — 2 year
12¼% — 3 year
12¼% — 4 year
Norfolk Trust
777 Fort St.
Victoria, B.C.
V8W 1G9
Phone 388-5153
Norfolk Trust
(Serving Canadians since 1916)
Member Canada Deposit Insurance Corporation

Unique Business Opportunity
Investment Required $20,000
An opportunity to acquire the selling rights to a product to supplement your existing sales operation or to create a business of your own.
A distributor is required in your area to market a product required by all retailers. Proven performance figures available.
Call collect to: (613) 224-1443
Ottawa, Ontario

CHINESE PORCELAINS

See the new arrivals of exquisite hand-painted Chinese vases, ginger jars, pots and decorative plates. A lovely Christmas gift with a difference from
Sterling McBean ORIENTAL INTERIORS
OPEN TUES.-SAT. 10 a.m. to 6 p.m. 595-4827
1402 Stadacona Ave. (Corner of Fort)
11-9

Commerce Capital Trust
731 Fort St. Victoria 388-9172
R.H.O.S.P. NOW 12%
13½%
Guaranteed Investment Certificate with interest paid annually for 1 year
Member Canada Deposit Insurance Corporation

MEL COUVELIER
IS A MAYOR WHO WORKS FOR SAANICH

MEL COUVELIER WILL
— Maintain a policy of open government.
— Expedite completion of development plans for the Horticulture Centre of the Pacific.
— Continue working to control Municipal Expenses.
— Continue to protect the interest of Saanich in the region.
— Develop Information Bank for analysis of future development options.
MEL COUVELIER CARES ABOUT SAANICH — HIS RECORD PROVES IT!
VOTE COUVELIER, MEL X
Inserted by Saanich Citizens for Couvelier.
11-9

New attention on 'forgotten women'

When it comes to the study of Canadian history, literature and economics, women have been largely ignored.

All the great achievers are listed as men. The women's role in shaping Canada gets scant attention.

The time has come for women to have redress.

At Camosun College they do.

The above beliefs are held by Dr. Marjorie Mitchell who teaches anthropology (that's the study of man, as in mankind) and is doing her best to ensure that women are no longer the forgotten moulders of mankind.

Camosun, which has enjoyed community college status since 1973, is offering two university level courses this year as part of that redress.

The first, which is now in progress with a record enrolment of 40, is titled *Women in Canadian Society*, and is being taught by Ms. Barbara Latham.

Mitchell said the course, part of a Canadian studies program at the college, was designed to make students more aware of the contribution of women in Canadian history, and explored the position and status of women in modern Canada.

The second course, titled *Women in Cross Cultural Perspective*, is being taught by Mitchell herself, and if you are tickled by its scope and potential it begins in January.

Mitchell said the course was basically an attempt to study the lives of women in other cultures and make comparisons.

It would essentially be a life cycle study of women from pregnancy to old age, in sectors such as China, Africa, and native Indians in Canada.

Mitchell believes too much of Canadian study has been done from the man's perspective and, to a large extent, the way women have adapted and performed has been ignored.

In general the achievements of women had been discounted. Few people realized, she said, that much of the work done identifying stars in astronomy in the early 20th Century, for example, had been done by women, but the results were published by their male employers.

Mitchell can quote many other instances of the struggle of women for recognition.

She noted that 1979 was the 50th anniversary of the recognition of women as legal persons in Canada. Before that, she said, women were classified as legally incompetent and lumped in with categories such as habitual criminals and children.

The two Camosun courses would attempt to show where women had been leaders in society and throughout the world. The courses were highly academic and were geared to the same kind of student training as in university.

If you find yourself drawn to these courses—the University of Victoria does have a full credit course in women's studies now—then direct your inquiries to Camosun's counselling office.

And men needn't be bashful. Already several men have enrolled for study of women.

Music classes cost too much

Music students at Camosun College are costing provincial taxpayers nearly $4,000 a year each and college board director Dr. Mark Fisher thinks that's too much.

He told the board Thursday night he had misgivings when the diploma program was started last year and fears the college might be caught with an expensive white elephant.

"To eliminate this will cause an incredible hue and cry from the music community in Victoria," he said. "But it's something we may have to face."

The two-year program is aimed at helping advanced students of voice, strings and piano to orient themselves toward finding employment as performers or teachers, as opposed to the academic orientation of the University of Victoria music school or the Victoria Conservatory of Music which provides basic training up to Grade 12 levels.

Under discussion was a report from the curriculum committee on the first year of the program, in which 22 students registered, and only 11 returned for the second year.

"The attrition rate is higher than we would prefer. However, a number of students who entered the first year were unable to continue to give the program the amount of effort that it requires," the report said.

Résumés...

professionally prepared.

P.O. Box 666, Victoria, B.C.

TRAVEL AS A CAREER?

Enroll NOW in our HOME-STUDY *Master Travel Program* without giving up your present occupation for complete training as a

- Reservationist
- Travel Director
- Ticketing Agent
- Group Sales Specialist
- Tour Manager
- Travel Agent

Clip and mail this ad for full information or phone (416) 481-2214 (24 hours).

Dept. T14
CANADIAN SCHOOL OF TRAVEL
2221 Yonge St. Toronto M4S 2B1

Name _____
Address _____
City _____
Prov. _____ P.C. _____
Phone _____

VILLAGE OF GOLD RIVER

PUBLIC SAFETY OFFICER

A diversified, challenging position is offered by the Municipality of Gold River (population 2,150), seeking a person with mature, confident and effective leadership capabilities to assume involvement in all aspects of community public safety.

The prime responsibilities of this position will include the operation of a thirty-member volunteer fire department and ambulance service. As well as the appointment as Fire Chief, the successful applicant will be expected to assume other diversified range of duties and responsibilities to include Building and Zoning Inspector, Business Licence Inspector, Emergency Program Co-ordinator and Local Assistant Fire Marshall.

The emphasis of the position is community involvement and offers a rewarding occupation in a most attractive recreation area on west coast Vancouver Island.

A competitive salary is offered for the position, commensurate with qualifications and experience accompanied by an excellent benefits package.

Applications will be received up to November 30, 1979.

Please submit comprehensive resume and references to:

Village of Gold River,
P.O. Box 610,
GOLD RIVER, B.C., V0P 1G0.
Attention: Mr. N. H. Paulson,
Administrator.

CAREER OPPORTUNITY

Multi-Branch Organization Requires a

Loan Officer

Must be prepared to undertake training in all operations of the Credit Union.

Previous Credit Union, Bank or Finance Co. experience an asset.

Salary commensurate with education and experience.

Excellent fringe benefits.
Apply in writing to:
Wm. F. Cannon, Operations Manager.

Alberni District Credit Union
P.O. Box 520, Port Alberni, B.C.
V9Y 7M9
or Telephone 723-8101

ROSES ARE NOW IN

BUSH ROSES CLIMBERS ea. ..... 3.50 20 OR MORE.. 3.00 ea.

STANDARD ROSES ..... ea. 11.99

FRUIT TREES

APRICOT ea. 5.99

APPLES PEACHES ea. 6.99

CHERRIES PEARS ea. 7.99

OPEN 9-8
WEEKDAYS
9-5 SUNDAY

Come in and discuss your garden problems

Elk Lake Garden Centre

5450 PAT BAY HIGHWAY—Just Beside Elk Lake

LISTEN TO GOOD ADVICE FROM HARRY HURN

SAT. and SUN., 8:41-11:26 a.m., 1:45-3:36 p.m. on C-FAX

11-9

HEAD ATHLETIC TRAINER

Simon Fraser University is searching for an individual qualified to hold a position of HEAD TRAINER — dedicated individuals only need apply.

The successful applicant will: Supervise an assistant plus student trainers; be responsible administratively for the daily operation of a fully equipped training room; provide on-going services for up to 10 varsity teams, as well as recreation and club programs involving students, faculty and staff; possess the interest and ability to conduct lectures/seminars for the University community.

This position requires a minimum of one year's working experience in a position of related magnitude plus a professional trainer's certificate from an accredited institute.

The salary range is $19,130 plus with an excellent benefits package.

Please send resume plus the names and addresses of three references to:

Personnel Services
SIMON FRASER UNIVERSITY
Burnaby, B.C.
V5A 1S6

SFU

DUNCAN KONDRA ENGINEERING LTD.

REQUIRES A

RESIDENT ENGINEER

Duties to include layout and inspection of municipal construction projects. The Resident engineer will perform varying degrees of contract administration under the supervision of a Senior Project Engineer. Applicant must be a graduate in Civil Engineering and eligible to enroll as an E.I.T. or P.Eng. in the A.P.E.B.C.

MUNICIPAL DESIGN ENGINEER

Duties to include design and project management for the construction of land development projects. Applicants to have a minimum of 2 years experience in the design of land development projects and must be registered as a P.Eng. in the A.P.E.B.C.

Successful applicants will be located in the Nanaimo office of Duncan Kondra Engineering. Salaries will be commensurate with experience and successful applicants will be eligible for a full line of company benefits. A comprehensive management training course within the company is offered for interested personnel. Please send complete resume detailing previous experience to Duncan Kondra Engineering Ltd., Suite 201-155 Skinner St., Nanaimo, B.C., to the Attention of Brian Chatwin.

ELECTRICAL ENGINEERS & SOFTWARE PROFESSIONALS

We're off to a great start and an exciting future

MICROTEL PACIFIC RESEARCH LIMITED

The R & D Telecommunications Arm of **ÆL MICROTEL** LIMITED

The acquisition of Lenkurt Canada and Automatic Electric Canada by the British Columbia Telephone Company has resulted in the formation of **ÆL MICROTEL** and **MICROTEL PACIFIC RESEARCH**, a dynamic new company, the research and development arm of **ÆL MICROTEL**. The combining of the research and development experience and resources of these two progressive companies is resulting in a new era of advanced telecommunications technology and digital network capabilities in the Greater Vancouver area.

MICROTEL PACIFIC RESEARCH 's charter is to conceptualize, plan, design and develop products for the telecommunications industry. Digital switching and transmission systems are currently under development with plans underway for research into several new areas of technology. We invite you to be an important part of our future. Listed below are just a few of the many advantages you'll enjoy with us.

CONTINUING LEADERSHIP

MICROTEL PACIFIC RESEARCH, is a wholly owned subsidiary of a major manufacturer of telecommunications equipment and advanced electronic switching systems.

DEDICATION PAYS BIG DIVIDENDS

We are devoted to designing, developing and expanding the telecommunications networks for systems all over the world. Our specialists are capable of analyzing and reducing complex problems to manageable size, while ensuring that the technology we develop meets all user applications and requirements.

TECHNICAL GROWTH BRINGS CAREER OPPORTUNITIES

To keep pace with and anticipate the continually growing demand for our systems, as well as to develop new and innovative applications for telecommunications we are seeking men and women interested in the unparalleled opportunities we offer.

RECREATIONAL, CULTURAL, ACADEMIC PURSUITS

The Greater Vancouver area offers all the diverse attractions of a major city plus nearby recreational areas. Educational institutions are here for all levels of academic interests. A multitude of theatres and museums await every cultural taste.

FACILITIES

In order to accommodate our staff a new research facility is being actively planned. The latest advancements in office and lab environment plus development systems will assist in ensuring your work is both challenging and rewarding.

WE HAVE A LOT TO OFFER

We invite you to consider becoming part of an advanced technological team, which enjoys exceptional challenges and professional career growth opportunities, high visibility, competitive salaries and a comprehensive benefits program.

YOUR NEXT MOVE

For immediate consideration contact Robert Muth, #105-4664 Lougheed Highway, Burnaby, B.C. V5G 5T5 Telephone: 604-294-0414.

Make the most of these current opportunities to influence the advancement of telecommunications in Canada.

TELEPHONE SWITCHING SOFTWARE

Responsibilities include the application of structured design concepts to telephone switching systems.

Job requirements are based on a background knowledge in design, testing and documentation. Familiarity with software development systems, high level languages (PASCAL, C or PL-1) and distributed processing systems are necessary.

CALL PROCESSING

Real time software solutions to the processing of telephone traffic in distributed multiprocessor switching configurations.

MAINTENANCE AND RECOVERY

Software solutions to monitor, test, and diagnose problems leading to fault isolation and replacement.

PROTOTYPE AND FIELD SUPPORT

Responsibilities include the development of test structures and methodology for the initial turn up of a captive prototype located in our laboratory and the initial systems in the field.

Activities encompass specialized software design for hardware testing, integration test planning for on-line software, prototype and configuration control, and system testing against the original product specification. Candidates with a technical background in testing, installation or customer and product support will find challenging offerings on new digital switching machines.

SOFTWARE SUPPORT SYSTEMS

Responsibilities include the technical support for a PDP 11/70 computer operating under UNIX/PWB operating system, including hardware configurations and networking to remote sites. Support of an RSX11M PLUS operating system as part of a large utility system is also required.

Feasibility studies, specifications and implementation of software and hardware development tools will be a function of this position.

MICROTEL PACIFIC RESEARCH LIMITED

Tyees regain city title with Johl in new role

By TOM KEYSER

After more than a decade, Jindy Johl brought the Colonist Cup back to Victoria High Friday night.

A left wing on Vic High's last two senior boys' city soccer championship squads in 1966-67, Johl mastermind-ed another title before the usual boisterous throng of about 1,200 at Royal Athletic Park.

Of course the Vic High coach had help — plenty of it — from his players, the guys who've being playing catch-up with Mount Douglas Thistles all season long.

On Friday, they caught up.

Tyees recorded a 1-0 upset, sending Brian Cornall's Thistles down to their first loss against city competition in more than a year.

But Thistles don't have to drag their chins on the floor. They'll join Vic High at the provincial championships at Burnaby's Swangard Stadium Nov. 15-17.

And they played their hearts out. Both sides did.

"I knew we could win it," said a subdued but happy Johl on the sidelines. "The last time we played Mount Doug (a 1-0 defeat for Tyees) we should have won.

"We've finally found the right chemistry. It's psychology. The last three games we've molded our personalities perfectly."

Concluding his second season as Vic High coach, Johl hadn't bested Mount Doug in five previous meetings, including last year's final.

The clubs went scoreless in the first half as both sides checked fiercely, a level of intensity which was maintained from start to finish.

Thistles, who had notched 14 consecutive victories, carried the play much of the first half, with their ubiquitous forward line of Denis Mamic, Rich Stebeck, Rob Wallace and Keith Smith swarming in on goal repeatedly.

Tyee goalkeeper Steve Dietrich held ground and things remained scoreless into the second half.

Each side had chances. At the 55-minute mark, seven Tyees stormed in on Doug White in the Mount Doug net while he made the save. A rebound shot by Bill Hayman then ricocheted off the crossbar.

Mamic, who was turned away at least eight times in close, had his best chance seven minutes later, on a break. That, too, was thwarted.

Then, at 80 minutes, big Dennis Johnson barrelled out of a midfield scramble and deposited a hard, arcing shot behind White at shoulder-level.

The wind taken from their sails, Thistles visibly drooped and Tyees played ball-control the rest of the way.

Earlier, the second-division Soccer Shield was won 4-2 by Claremont Spartans in double-overtime.

Dan Hammick scored twice in the second fifteen-minute extra period after the clubs were tied 1-1 after regulation time.

Dave Robbins and Mike Henderson also scored for Claremont while Dean Shabatowski and Rob Williams replied.

VICTORIA HIGH (1) — Steve Dietrich, Albert Pascuzzi, Randy Bell, Bill Williams, Paul Askew, Bill Hayman, Paul Sapsford, Dallas Moen, Dennis Johnson 1, Antonio Noguiera, Dave Carlyle, Matt Montgomery, Don Barnes, Rick Rodbool, Paul Russel, Clark Austin.

MOUNT DOUGLAS (0) — Doug White, Rob Wallace, Rich Stebeck, Scott Weinberg, Keith Smith, Edgar Ayers, Louis Scigliano, Dave Niddrie, Denis Mamic, Bob Mount, Mark Crisp, Bruce Sheppard, Hugh Owen, Graham Rumley, Dave Shortt, Bruce Matthews, Dave Hughes, Dick Owen.

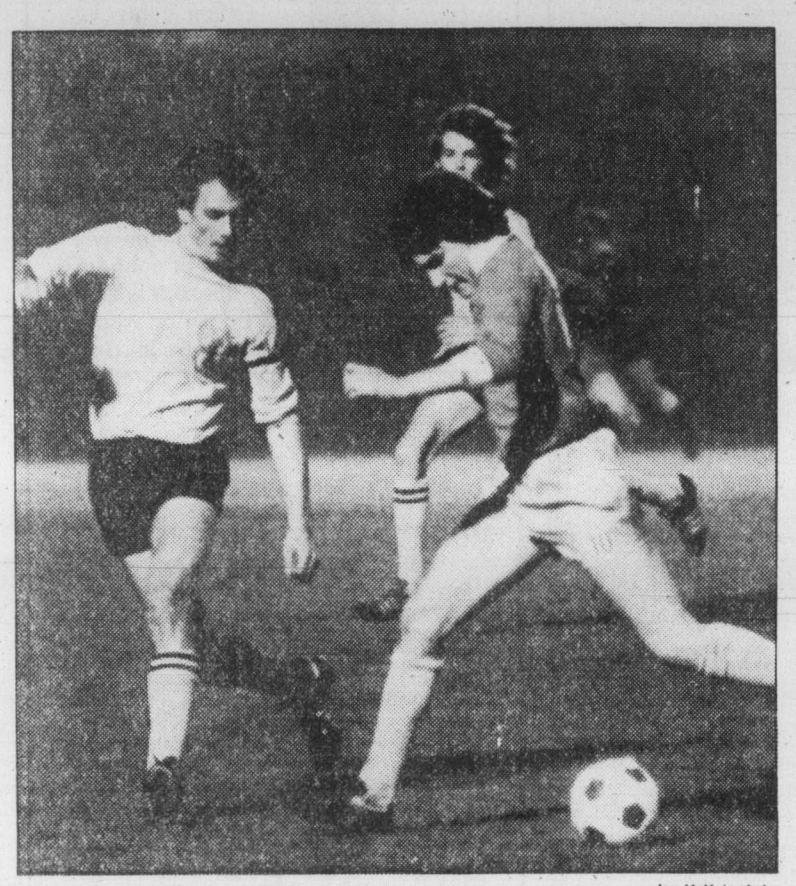

Ian McKain photo

SPRINTING GOALWARD, Keith Smith (10) of Mount Doug is about to be cut off by Vic High's Paul Askew (18) during Friday night's Colonist Cup final at Royal Athletic Park.

Jubilant Vic High Tyees celebrate victory in Colonist Cup final

Breakers here tonight

Shupe checks scales

By STAN COOPER

Victoria Cougars aren't losing any ground these days in the Western Hockey League, it's weight which is causing some concern.

Two of the top marksmen with the Western Division leaders have dropped several pounds since the season began in late September and coach Jack Shupe believes this may be part of the problem with the suddenly goals-short squad.

Cougars, who managed only two goals against Seattle Breakers here Tuesday and four last Saturday in Portland, are ninth in goals scored for the 12-team league. But they get another chance at the Washington squad tonight in an 8:30 game at Memorial Arena.

Centre Barry Pederson, who upped his production to nine by scoring both goals Tuesday, has dropped six pounds to 165 in six weeks while rookie Mark Morrison, a 16-year-old who started the season at 141 pounds, is also down by six.

All Cougars were weighed by the National Hockey League's central scouting bureau on Oct. 2, and Shupe had the weights re-done after a practice Thursday.

Morrison, with nine goals in his first 14 games, and Pederson were the only players with noticeable weight loss.

Pederson, who missed the playoffs last season while battling mononucleosis, is still being checked regularly by team doctor Dan Buie but the 18-year-old from Nanaimo is still not 100 per cent, Shupe says.

"Maybe I'm expecting too much from Barry," Shupe said Friday, "but there are times he can skate the length of the ice and score and other times when he just can't get going. It's the same with Mark, who was skating much better earlier in the season. And they're all getting enough to eat, there hasn't been one complaint about boarding houses so far."

Shupe agrees that the shortage of goals may have to do with some line juggling he was forced into by injuries.

Pederson has had Bob Jansch, Brad Yachimec and Bud McCarthy as rightwingers this season along with port-sider Greg Adams.

Adams leads the club with 11 goals but, with the exception of Jansch, the right siders are lacking. Jansch has eight goals, equal to the production of Bob Smith (3), Yachimec (2), McCarthy (2) and Randy Zinn (1).

Grant Rezansoff, a rookie rightwinger switched to centre, has four goals.

Shupe wouldn't commit himself on whether Yachimec or McCarthy would line up with Pederson and Adams tonight.

"We're carrying one extra player right now so someone has to sit out each game....all I'm looking for is a win over Seattle."

It will be calender night at the arena, with all fans receiving a full-color calender of the Cougars following the game.

In league play Friday, Calgary Wranglers scored a 4-2 win over the visiting Portland Winter Hawks, Saskatoon Blades trounced Billings Bighorns 6-2 and Regina Pats edged Lethbridge Broncos 5-4 in the Saskatchewan city.

LETHBRIDGE (4) — Kim Bosch, Ralph Andreesen, Doug Morrison, Len Overbeeke. REGINA (5) — Ron Flockhart 2, Darren Veitch, Bud Langstrom, Glen Sorenson. Attendance: 3,055.

BILLINGS (2) — Jim McTaggart, Gord Stafford. SASKATOON (6) — Dan Bent, Glen Ganchar, Kevin MacNaught 2, Lorne Bokshowan, Doug Archibald. Attendance: 2,340.

PORTLAND (2) — Jim Dobson 2. CALGARY (4) — Kelly Kisio, Jim Crosson, Bill McLean, Ray Cote. Attendance: 2,540.

★ ★ ★

Western Division

	G	W	L	T	F	A	P
Victoria	14	12	2	0	68	32	24
Portland	15	11	4	0	74	53	22
Seattle	16	6	9	1	65	92	13
New West	19	2	16	1	54	97	5
Eastern Division							
Billings	17	10	6	1	96	73	21
Calgary	14	10	3	0	69	49	20
Medicine Hat	18	9	9	0	78	86	18
Regina	14	8	6	0	86	66	16
Brandon	16	8	8	0	76	75	16
Saskatoon	17	8	9	0	77	81	16
Lethbridge	18	7	9	2	96	78	16
Great Falls	13	1	11	1	31	88	3

Tonight's games

Seattle at Victoria
Portland at Medicine Hat

Today's menu

VOLLEYBALL

9 a.m. — Continuation of Island high school girls' 'A' championship tournament, final at 4 p.m., Parkland High.

HORSE RACING

Noon — Parade to post, Sandown Park.

FIELD HOCKEY

12:45 p.m. — Island Women's Association: Cowichan I vs. Oak Bay, Duncan; Mariners vs. Spartans, Beacon Hill Park; Evergreens vs. Sailors, Windsor Park.

2:30 p.m. — Island Women's Association: University of Victoria vs. Rebels, UVic; Cowichan II vs. Rebels Red, Duncan; Rebels Gold vs. Hobbits, Lansdowne Junior High.

RUGBY

1 p.m. — Island Union, second division: Royal Roads vs. Vampires, Royal Roads.

BASKETBALL

2 p.m. — Intercollegiate junior women's exhibition: UVic Jayvees vs. BCIT, McKinnon Gym.

4 p.m. — Intercollegiate junior men's exhibition: UVic Jayvees vs. BCIT, McKinnon Gym.

SOCCER

2:15 p.m. — Island League, first division: Victoria Athletics vs. UVic Vikings, Royal Athletic Park.

KARATE

7:30 p.m. — Finals in Bateson Dojo championships, UVic old gym.

HOCKEY

8:15 and 9:30 p.m. — Oldtimers exhibitions: Duncan vs. Esquimalt; Saanich vs. Victoria, Esquimalt Sports Centre.

8:30 p.m. — Western League: Victoria Cougars vs. Seattle Breakers, Memorial Arena.

Hockey

AMERICAN

New Haven 5 Hershey 4
Rochester 4 Maine 2
Springfield 3, Adirondack 1

CENTRAL

Birmingham 3 Dallas 2

QUEBEC MAJOR JUNIOR

Quebec 7 Hull 3
Trois-Rivieres 6 Verdun 6
Sherbrooke 6 Cornwall 1
Shawinigan 5 Montreal 2

ONTARIO MAJOR JUNIOR

Sudbury 6 Kitchener 4
Brantford 11 Sault Ste. Marie 5
Peterborough 4 Niagara Falls 1
Windsor 7 London 4
Ottawa 6 Toronto 3
Oshawa 10 Kingston 0

MANITOBA JUNIOR

Fort Garry 5, Kenora 4
Selkirk 9, St. James 3
Dauphin 5, Portage 5

SASKATCHEWAN JUNIOR

Estevan 13, Weyburn 3
Swift Current 12, Saskatoon 3
Battlefords 6, Melville 4

ALBERTA JUNIOR

Calgary Canucks 4, St. Albert 3

B.C. JUNIOR

North Vancouver 10 Merritt 4
Nanaimo 6 Kelowna 3

WESTERN INTERNATIONAL

Kimberley 8 Elk Valley 1
Spokane 6 Nelson 3

Solomon caps U.S. win string

STOCKHOLM (AP) — Harold Solomon became the sixth U.S. player to gain one of eight quarter-final berths in the $210,000 Stockholm Open tennis tournament with a 6-2, 6-2 victory Friday over Jan Norback of Sweden.

Geoffrion stresses 'family' as Ruel licks his wounds

There was an air of enthusiasm at Montreal Canadiens' practice Friday, and assistant coach Claude Ruel said that the controversy over comments about his role with the National Hockey League club was over.

"Today we start fresh," said Ruel. "The comments hurt. I think I am an honest man and I try to do the best for the team."

The comments to which Ruel referred were made this week by right-winger Guy Lafleur, who said the team was suffering because Ruel contributed to overloading first-year coach Bernie Geoffrion with advice.

"We did not have a meeting in the room today," said Geoffrion. "I got the players together and we talked in the corner (of the rink). I told them that from now on this is a family and it will stay a family."

Geoffrion added: "You will see a big change in the Canadiens."

The Canadiens, who play host to St. Louis Blues tonight, have an 8-3-3 record but have appeared to play below their capabilities in many games.

In league play Friday, Atlanta Flames topped the visiting New York Islanders 5-2, Chicago Black Hawks ended a winless run at six games by outscoring Hartford Whalers 4-2 and Minnesota North Stars climbed to the top of the Adams Division by scoring a 6-5 win over Colorado Rockies.

Geoffrion seemed to suggest that any criticism should be directed at him, not at Ruel.

"I'm the guy who makes the lineup," Geoffion said. "I'm the guy who decides who is going to play.

"The dirty laundry has been washed in public. Now everybody is in a good frame of mind. To my mind, this thing was a tempest in a glass of water."

Team captain Serge Savard said it's time Geoffrion showed his leadership as a coach.

"Maybe Claude dictated a set of guidelines to Geoffrion a little too much," said Savard, seeming to agree with one line of Lafleur's criticism. "Bernard was starting out and he needed help. Now it's up to Geoffrion to show he is able to lead the team."

Savard and other players said it was unfortunate that Lafleur's comments, made on a charter flight home from a 3-3 tie against Pittsburgh Penguins on Wednesday night, got into newspapers.

Ruel was among the candidates for the Canadiens coaching spot left vacant when Scotty Bowman joined Buffalo Sabres as director of hockey operations last June. But Ruel repeatedly insisted he did not want the head coaching job.

In Atlanta, Eric Vail scored his 11th and 12th goals of the season to lead the Flames.

Vail opened the scoring in the first period, firing a 30-foot shot past goaltender Bill Smith while both teams were a man short. Vail's second goal of the game came on a power play and gave the Flames a 4-1 second-period lead.

Bob MacMillan, Jean Pronovost and Ivan Boldirev also scored for the Flames.

Bryan Trottier and Dave Lewis scored the Islanders goals. High-scoring forward Mike Bossy picked up an assist on each, giving him 101 in his three-year NHL career.

At Springfield, Mass., the Hawks posted their first road victory of the season.

Goals by Mike O'Connell and Tom Lysiak in the third period propelled the Black Hawks to the come-from-behind victory. Rich Preston and Terry Ruskowski also scored for Chicago.

Gordie Roberts and Mark Howe scored for the Whalers.

In Denver, the North Stars also rallied in the third period for the victory.

Al MacAdam and Steve Payne had two goals each and Glen Sharpley and Tom McCarthy added the others for the North Stars.

Mike McEwen scored twice for the Rockies, with Rob Ramage, Lucien DeBlois and Nelson Pyatt contributing one each.

★ ★ ★

MINNESOTA 6, COLORADO 5

First Period

1. Minnesota, Payne 11 (Smith) 7:59
2. Colorado, Ramage 2 (Saleski, Valiquette) 13:28
3. Colorado, Pyatt 5 (McEwen) 14:58
4. Colorado, DeBlois 5 (Berry, Pierce) 15:27
5. Minnesota, MacAdam 6, 16:54
6. Minnesota, Payne 12 (MacAdam, Smith) 17:27

Penalties — Shmyr Min 0:18, Pierce Col 2:37, Polich Min, Turner Col 19:50.

Second Period

7. Minnesota, MacAdam 7 (Smith) 7:59
8. Colorado, McEwen 2 (Robert, Berry) 9:49

Penalties — Shmyr Min 3:50, Hartsburg Minn 5:29, Barrett Minn 9:00, Morrison Col 11:43, Younghans Min 14:41, Ramage Col 17:30.

Third Period

9. Colorado, McEwen 3 3:02
10. Minnesota, Sharpley 9 5:34
11. Minnesota, McCarthy 5 (Zanussi, Maxwell) 8:37

Penalties — Paiement Col 1:20, Turner Col 4:44, Manery Minn 18:19, Berry Col 18:19.

Shots on goal by

Minnesota	11	9	11	—31
Colorado	18	12	6	—36

Goal — Meloche, Minnesota; Astrom, Colorado.

Attendance — 7,062.

NY ISLANDERS 2, ATLANTA 5

First Period

1. Atlanta, Vail 11 (MacMillan) 5:06
2. Atlanta, Boldirev 5 (Houston, Reinhart) 9:34
3. NY Islanders, Trottier 9 (Bossy, D. Potvin) 12:21
4. Atlanta, Pronovost 4 (Clement, Plett) 16:38

Penalties — Lewis NYI, Houston Atl 4:50, Harris NYI 13:48.

Second Period

5. Atlanta, Vail 12 (Chouinard, MacMillan) 17:04

Penalties — Harris NYI 16:02, Houston Atl 17:44.

Third Period

6. NY Islanders, Lewis 1 (Bossy, Trottier) 3:38
7. Atlanta, MacMillan 2 5:28

Penalties — Lorimer NYI, Rota Atl majors 0:34, Reinhart Atl 9:49.

Shots on goal by

NY Islanders	4	9	13	—26
Atlanta	15	9	6	—30

Goal — Smith, NY Islanders; Bouchard, Atlanta.

Attendance — 14,218.

CHICAGO 4 HARTFORD 2

First Period

1. Hartford, Roberts 2 (Douglas, Keon) 2:15

Penalties — Murray Chi 6:50, G. Howe Hart 9:43, 12:11.

Second Period

2. Hartford, M. Howe 5 (Roberts, Rogers) 1:03
3. Chicago, Ruskowski 4 (Brown, Preston) 12:09
4. Chicago, Preston 4 (Murray, Ruskowski) 17:25

Penalties — Hangsleben Hart 6:11, Ley Hart 16:27, Murray Chi 18:51.

Third Period

5. Chicago, O'Connell 1 (Lysiak, Bordeleau) 7:09
6. Chicago, Lysiak 3 (Lecuyer, Daigle) 11:08

Penalties — None.

Shots on goal by

Chicago	8	6	6	—20
Hartford	12	11	9	—32

Goal — Esposito, Chicago; Garrett, Hartford.

Attendance — 7,618.

Norris Division

	G	W	L	T	F	A	P
Montreal	14	8	3	3	54	41	19
Los Angeles	15	7	6	2	65	67	16
Hartford	13	4	5	4	38	39	12
Pittsburgh	11	4	4	3	41	41	11
Detroit	12	4	6	2	37	39	10
Adams Division							
Minnesota	13	8	3	2	61	45	18
Boston	12	7	2	3	42	31	17
Buffalo	14	7	4	3	45	35	17
Toronto	13	5	7	1	44	47	11
Quebec	12	4	6	2	36	39	10
Patrick Division							
Philadelphia	12	10	1	1	55	39	21
Atlanta	14	7	4	3	56	39	17
NY Rangers	13	6	6	1	57	52	13
NY Islanders	13	5	5	3	45	42	13
Washington	14	4	8	2	44	59	10
Smythe Division							
Vancouver	13	4	4	5	44	42	13
Chicago	14	4	6	4	32	39	12
St. Louis	13	4	6	3	35	44	11
Winnipeg	14	4	7	3	29	50	11
Edmonton	14	2	8	4	46	63	8
Colorado	13	2	9	2	37	48	6

Today's games

Quebec at NY Rangers
Philadelphia at NY Islanders
Buffalo at Washington
St. Louis at Montreal
Boston at Pittsburgh
Vancouver at Detroit
Minnesota at Los Angeles
Toronto at Winnipeg

Additional sport P. 12 to 15 and 17

Braves hot in 13th win

Saanich Braves celebrated their 13 victory with 13 goals Friday night at Esquimalt Sports Centre.

Scott Connors and Ron Brooks led the parade with three goals each as the unbeaten Braves whipped Esquimalt Legion 13-4 in a South Island Junior "B" Hockey League game.

Tracy Patterson and Shawn Connors scored twice each for Saanich and Wayne Himmelman, Marty Irvine and Jim Michaels scored once each.

Russ Kennedy and John Russell scored twice each for Esquimalt.

Saanich led 8-2 after one period and 11-2 after two and outshot the Legion 67-25.

Bill Geddie and Doug Thornton shared the Esquimalt netminding and Ron Allan and Ward Lyon split the Saanich goaltending chores.

In a game at Lake Cowichan the visiting Fuller Lake Flyers scored a hard-fought 8-6 victory over Baird's Trucking.

ONLY 2
RACING DAYS
SATURDAY
features
YELLOW RIBBON HANDICAP
for Fillies & Mares.

October 17 to November 12
MON. — 1:00 P.M.
SATURDAYS AT 12:30 P.M.
Bus Information 656-3012
Sandown Park
Thoroughbred Racing
Admission $1.75
BUS DEPARTS: 12:00 weekdays. 11:30 Saturday.
Leaves opposite the Museum. $5.00 includes complimentary admission. Conmac Stages - 656-3012

Ack Ack War keeps record flawless

By JIM TANG

If there was an award for horse of the meeting, and there should be, the honor this year at Sandown Park would have to go to Ack Ack War.

The six-year-old gelding, which can claim the great War Admiral as a grandsire, has been perfect at the Sidney oval with four victories in four starts against increasingly tough competition.

● Form chart — P. 14

Now owned by Ron Van Overschot, who was the lessee until he made the purchase on Nov. 1, Ack Ack War concluded its Sandown campaign on Friday against $5,000 claimers in typical style.

Again guided by Travis Wilkinson, Ack Ack War went to the front immediately in the featured seventh race, quickly disposed of Fast Gambler and then took on Mr. Griff in the stretch and beat the four-year-old colt, which had won both previous Sandown starts, to the wire by a half length.

It was the toughest race yet for the winner, which has won five of its last six races and placed in the other.

Ack Ack War won at Sandown by more than three lengths on opening day while running for $2,500. Nine days later came a six-length win in a $3,200 claimer and on Nov. 3, Ack Ack War showed it could handle a distance with an easy score in a mile and a sixteenth run against $4,000 company.

Friday's win boosted 1979 earnings to more than $7,400, almost all of it earned since Sept. 28.

A three-time Sandown winner turned in the biggest surprise of a formful afternoon, Bonnie Lois finding the drying surface ideal to become a $17.70 surprise in the fifth race.

The four-year-old filly, a front-running winner twice in October and then well beaten on two muddy tracks, was kept in close contention as Little Larder and Wish Me A Rainbow argued about the lead. The latter began to drop back after a half mile and Little Larder appeared to have the race won. But Bonnie Lois, urged on by Garth Carter, came through the stretch to win going away.

★ ★ ★

BREAKAGE — Victory on **Bonnie Lois** kept Carter in the riding lead. It was his 15th win, one ahead of **Joel Mena**, who moved into the runner-up spot with well-rated winning rides on **Brigadier Ted** and **Hustling Knight**. Next are **Andy Smith** and **Gary Melanson**, with 13 and 12 wins, respectively, and then comes **Pat Owen**, who reached 11 by getting a great late run out of **Copper Monarch** to photo out **Bender's Biggest**. Owen also had two place finishes in four rides and with only 34 chances in the first 14 days has by far the best percentage...**Don Hannah** and **John Timpany** are the leading trainers with seven winners each, one more than **Len Lucas** and **Wayne Isbister**...biggest rally Friday was turned in by **Patient Echo**, which gave **Sam Karsner** his only win by coming from a bad last to beat **Second Command** to the wire in the sixth race...if it's true that **Charlies Capri** is being retired there will be only 24 career wins instead of the 25 owner-trainer **Wendy Fisher** was shooting for. But the 10-year-old gelding gave it a try, and outbattled **Its Impossible** for place money in the fourth race...wagering didn't quite match the $135,234 for the same day last year but the $129,954 was easily the best of the four Fridays this year...

Colonist handicap

By JIM TANG — Saturday, November 10

FIRST — Claiming ($2,000). Purse $1,500.
Maiden 3- and 4-year-olds — 6½ FURLONGS

11-1	**Jocko Baby (Melanson)**	120	5
12-2	**Lord Fairfield (Carter)**	115	4
12-2	**Love Lea Rhapsody (Owen)**	110	6
11-1	Mr. Bushman (Watson)	115	1
——	Car Lee	112	2
11-1	Pherenikos	110	3

Jocko Baby has best chance yet to graduate, tries new rider; **Lord Fairfield** has been getting too far out of it, can do if can stay close; **Love Lea Rhasody** faded at longer but is solid threat in this; **Mr. Bushman** not out of it, consider at a price.

SECOND — Claiming ($2,500). Purse $1,500.
3- and 4-year-olds — 6½ FURLONGS

12-6	**Cast In Gold (Hoverson)**	120	5
9-4	**Cedar Orbit (Wilkinson)**	115	3
12-5	**Azulila (Frazier)**	115	2
13-4	Down Town Cat (J. Mena)	115	6
(13-2)	Sail Happy (Rocha)	112	1
12-6	Elky Jr. (Owen)	110	4

There's no sure thing in here. **Cast In Gold** is dropping again and may have found right level but **Cedar Orbit** has been right there a notch higher and may not be caught if gets clear; it could be difficult with **Azulila** on inside and back at better distance, and if **Downtown Cat** can stay close it could profit from any speed battle.

THIRD — Claiming ($2,000). Purse $1,500.
3-year-olds and up — 6½ FURLONGS

12-3	**Ardorins Hustler (J. Mena)**	123	7
13-4	**North Hand (Melanson)**	120	4
12-1	**Mitaine Breeze (Owen)**	112	3
13-8	Our Neelie (Keating)	107	1
9-2	Cutie Rosebud (Carrier)	110	2
5-1	Sassy Driver (Krasner)	116	5
12-4	Caddies Desire (Head)	113	6

Things could even up a bit in this one for outfucked **Ardorins Hustler**, which has been in the money five times without winning but may have run out of ways to lose; **North Hand** would have better chance if it was longer but can challenge at distance; inside three will battle early and **Our Neelie** could get away but **Mitaine Breeze** has been hinting and could upset.

FOURTH — Claiming ($6,250). Purse $1,700.
3-year-olds and up — 6½ FURLONGS

6-7	**Earl Of Bon (Wilkinson)**	118	4
(9-6)	**Zac Zac (Melanson)**	115	5
12-7	**Little Rogue (J. Mena)**	120	1
(12-7)	Commander Jim (Carter)	118	2
106-7	Hes A Hermit	110	3

Earl Of Bon has record which merits rating as the one to beat but will have to run a good one. **Zac Zac** could be there first if runs back to last one, **Little Rogue** has speed, rail and right distance and has kept same company as top one, and **Commander Jim** is sharp and could pass them all if tough speed battle takes place.

FIFTH — Claiming ($2,500). Purse $1,500.
3-year-olds and up — 6½ FURLONGS

13-4	**Devil Darren (Frazier)**	116	6
2-8	**Citizens Award (Krasner)**	117	3
10-6	**Ole Conkie (Carter)**	123	5
13-4	Monashee Kid (Hoverson)	120	4
33-3	Star With Merit (Carrier)	107	1
11-3	Split The Atom (J. Mena)	123	2

Tougher to figure than most. **Citizens Award** logical choice with Krasner at reins but has run only once since Oct. 1; **Ole Conkie** could find surface dry enough for a good one. **Devil Darren** may be ready now for best try, **Monashee Kid** needs only a little more and Star With Merit will scare with repeat of last.

SIXTH — Claiming ($2,500). Purse $1,500.
3-year-olds and up — 6½ FURLONGS

——	**Haydns Choice (Krasner)**	120	5
7-4	**Wee Falori (Wilkinson)**	114	6
11-4	**Hacker (Carter)**	123	3
(11-3)	Vixen Lass (Watson)	113	2
(13-8)	Allez Miss (Rocha)	112	1
11-4	Triple Two (Frazier)	120	4

Haydns Choice could be best bet of the day with biggest danger appearing to be the chance that **Wee Falori** could beat post and get clear; **Hacker** didn't fire in last one but a real danger if comes up with good one; **Vixen Lass** a danger if throw out not-very-good Friday performance.

SEVENTH — INVITATIONAL. Purse $1,800.
3-year-olds and up — 6½ FURLONGS

7-8	**Garfield (J. Mena)**	118	5
11-6	**Royal Pazazz (Owen)**	113	3
11-7	**Tru Multi (Melanson)**	118	1
(10-7)	Fins Fortune (Hoverson)	113	2
11-6	Town Prowler (Smith)	113	4
11-6	Parkhead Prince (Wilkinson)	115	6
3-9	Un Espoir (Krasner)	114	7

Garfield gets best chance yet, shouldn't miss if ready for it; **Royal Pazazz** responded to this rider in last, best puts right there; **Tru Multi** beaten less than two in handicap and is running in fine style; don't overlook **Fins Fortune**, if gets away again could score again.

EIGHTH — The Yellow Ribbon Handicap. Purse $2,500.
Fillies, mares, 3-year-olds and up — 1 1/16 MILE

11-5	**Boundary Girl (Carter)**	114	8
(11-5)	**Barbie Baby (Wilkinson)**	123	4
11-5	**Sly Gesture (Hoverson)**	115	5
7-6	Con Shot (Frazier)	117	7
11-6	Diving Girl (Smith)	112	2
(13-7)	Regal Rhythm (Melanson)	112	1
10-8	Problem Solved (Krasner)	113	3
(10-8)	Willys Tam (J. Mena)	114	6

It's difficult not to go with game and sharp **Barbies Baby** but **Boundary Girl** may handle the added length better, and it might be enough to move **Sly Gesture** into the winners' circle; **Con Shot** has won at distance in good company and merits thought.

NINTH — Claiming ($3,200). Purse $1,600.
3-year-olds and up — 6½ FURLONGS

12-6	**Flying Page (Hoverson)**	113	3
(8-6)	**High N Outside (Krasner)**	114	1
12-8	**Vicalino (Wilkinson)**	120	5
12-8	Jewel Of The West (J. Mena)	120	2
12-8	Nib Bill (Carter)	123	4
13-5	Decour (Owen)	115	6

Race has six possibles but if **Flying Page** can repeat either of last two would be right there; **High And Outside** can make good use of rail and may not be caught if gets clear; **Vicalino** laid close last time, and if same tactics are used here could be the solid one; **Jewel of The West** changes Menas and that just might do the trick.

First post parade 12 noon.
Weather overcast, track slow
Quinellas first through sixth races.
Exactos seventh through ninth races.

Calgary's spaceman set for Lions today

CALGARY (CP) — British Columbia Lions' invasion of McMahon Stadium for the Canadian Football League western semi-final today presents a special challenge to Calgary Stampeders spaceman, Robert Sparks.

The rookie defensive back, just five-foot-nine and 180 pounds, and his partners in the Calgary defensive backfield will be kept busy today as the Stampeders hope to use more man-to-man coverage against the Lions.

And that presents a special challenge to the backs.

"I'd say Larry Key is probably the toughest guy in the league to cover one-on-one," said Sparks. "He's really quick.

"Harry Holt can be troublesome to because he's big and very strong."

But is Calgary coach Jack Gotta concerned that he's asking Sparks to cover the likes of Holt, who is seven inches taller and 60 pounds heavier? Not in the least, because the spaceman is a hitter.

"I'm not afraid of contact. I always hung around with big guys who talked about nothing but hitting and I guess it just rubbed off on me."

The 26-year-old rookie who moved to defence in college joined Calgary last May and immediately set about gaining respect of his teammates and opponents.

"You have to get respect and to do that you gotta make sure the receivers know you're around," he said. "And if they catch one on you then you better be around to keep them honest."

Calgary's plans for solo coverage isn't of concern to Sparks who possesses 4.5 speed, good hands and quickness and a love for contact.

The Stampeders also aren't concerned about the weather. The weather office is forecasting cloudy skies but slightly warmer temperatures for game time.

The B.C.-Calgary game will be telecast on channel 8, starting at 1 p.m.

"I hear it's supposed to warm up by game time but I don't think it's going to matter to this club one way or another," said Gotta.

The Stampeders, who beat the Lions in two of three meetings this season to finish in second place behind Edmonton Eskimos, go into the game healthy and confident.

Running-back James Sykes said the club is approaching the playoff with "a more professional attitude and more maturity that last year."

"We know what we have to do this year. Last year we weren't really sure of ourselves but now we know what it's like and what it's going to take to win it."

The Stampeders beat the Lions in the semi-final last year but lost to Edmonton in the western final.

The Lions are expected to make the only possible roster change. Calgary is healthy but possible changes in the B.C. lineup centre around Holt who has been out with a back injury for two games but may play.

While the Stamps and the Lions are getting ready on the field, there is activity in Alberta off the field. A Calgary radio station, CKXL, agreed to stop playing "Born to Beat the Lions," a disco record put together by three Stampeders in rebuttal to "Beat, Beat Calgary" a rock-n-roll recording by three Lions.

The station pulled the Calgary recording off and replaced it with the Lions' version after being asked to do so by the Stampeders.

"The Lions played theirs all the time we were in B.C. and they lost . . . we're very superstitious," said Calgary lineman Ed McAleney.

Hamilton Tiger Cats and Ottawa Rough Riders meet Sunday in the Eastern Conference semi-final.

Victoria-Esquimalt Minor Hockey Ass'n
FREE INTRODUCTORY BEGINNERS HOCKEY PROGRAM
2-FREE 1-HOUR SESSIONS
(5-8 years old)
SAT. NOV. 10—4:15—5:15—MEMORIAL ARENA
SUN. NOV. 11—4-5 P.M.—ESQUIMALT ARENA
Find out if your boy will enjoy learning to play hockey, without having to risk the cost of registration fees and equipment. We have HELMETS AVAILABLE; all you will need are: skates, warm gloves and a stick.
Learn the Fundamentals of Hockey the Fun Way
INFORMATION 478-8727

HOMELITE
SAVE $25.00
Homelite — chain saws that dig in and get the job done! When you're looking for a chain saw that combines cutting power with safety, look to Homelite. The Homelite Safe-T-Tip feature prevents kickback and is available as optional equipment on certain models. See the complete line of Homelite chain saws at Alf Becker's Chain Saws and take advantage of the special discount offered on the XL-12 and XL-AO models until November 30, 1979.
Registered trademark • Textron Canada Limited — registered user.
XL-12 16" bar $244.95 reg. $269.95
XL-AO 16" bar $274.95 reg. $299.95
STARTER KITS AVAILABLE
(with the puchase of a new chain saw)
Includes: Chainguard ● Oil ● Gas can ● Chain oil and File kit.
Reg. Value 29.90
SPECIAL 15.00
CHARGEX VISA
TRADE-INS WELCOME
10-19
ALF BECKER'S CHAIN SAWS
2981 TILLICUM
384-6414

Firestone®
WINTER-WISE SERVICE OFFERS
FRONT DISC BRAKE SERVICES
Install new disc pads. Re-pack front bearings. Re-surface front rotors. Inspect front calipers, front grease seals, master cylinder, brake hardware and brake hoses.
WE USE CERTIFIED BRAKES
$63.95 MOST CARS
48,000 km prorated warranty.
ELECTRONIC TUNE-UP
WE USE ECHLIN CHAMPION
We'll install NEW plugs, points, condenser and rotor. Adjust timing and carburetor, and lubricate heat riser valve. Check distributor cap, cooling system hoses, spark plug wires, coil, PCV valve, air filter and gas line filter. Labour included.
4 CYL. $38.95 6 CYL. $43.95 8 CYL. $48.95
MOST CARS AND LIGHT TRUCKS
DRUM/2 WHEEL BRAKE SERVICES
Install new linings. Re-surface drums. Arc linings to drums. Inspect wheel cylinders, master cylinder, brake hardware and brake hoses.
WE USE CERTIFIED BRAKES
$39.95 MOST CARS
48,000 km prorated warranty.
FRONT WHEEL ALIGNMENT
No extra charge for cars with air-conditioning or torsion bar adjustment. Correct caster-camber, set toe-in, toe-out, adjust steering box, centre steering wheel.
WE USE MOOG
$12.95 MOST CARS
ASK ABOUT OUR 90 DAY PAYMENT PLAN
CALL FOR AN APPOINTMENT
®Reg'd T.M. – Firestone Canada Inc. Reg'd User
Firestone Stores
2882 DOUGLAS ST.
AT GARBALLY AT BURNSIDE
385-1404
10-9

VICTORIA HEALTH CLUB
733 JOHNSON
SPECIAL INTRODUCTORY OFFER
Get the most out of your holidays this year. Start one of our special programs today: Reducing Trimming, Pre Ski, Shape-up.
Open six days a week for women 10 visits for 10.00 open six days a week for men.
383-6113

EMPRESS
CHECK THESE PRICES . . .
If you are thinking of buying a 1979 model because of price advantage, check these prices . . . a 1980 has to be the best buy.
1980 SUNBIRD
Stock No. SU 1145
This popular sporty sub-compact is both functional and fun to drive and features bucket seats, rear window defogger, 4-speed transmission with the economical 4 cylinder engine (27 MPG City, 43 MPG Highway) radio, body side mouldings, etc.
$5195.00
1980 FIREBIRD
Stock No. FI0440
The car that offers so much for the sports car-minded people features bucket front seats, floor mats, body side mouldings, rear window defogger, power brakes, economical 301 CID V8 Engine (18 MPG City, 27 MPG Highway) Automatic transmission, radio, whitewalls, etc.
$7795.00
1980 LEMANS
Stock No. LE 9527 (4-Door)
This mid-size car that features roominess but stays in style, comes equipped with front and rear floor mats, body side mouldings, rear window defoggers, remote control mirror, economical 267 CID V8 Engine (21 MPG City, 33 MPG Highway) automatic transmission, power steering, power brakes, clock, radio, etc.
$7526.00
CLOSED MON., NOV. 12 IN REMEMBRANCE
A lot of good names. All in one place.
* Transport Canada ratings, mileage will vary depending on vehicle equipment, driving conditions and driver.
EMPRESS PONTIAC • BUICK • GMC LTD. 2867 DOUGLAS STREET (AT TOPAZ) PHONE 382-7121 Dealer Licence #5701

"Some candidates believe you improve the policing system by demoralizing the police force. I believe that it is time we put law abiding citizens before criminals and that the police force should be respected and not ridiculed. Through this process real improvements can be made through co-operation, not conflict."
Elect —
DERMOD TRAVIS for Victoria Alderman
For more information, and transportation to the Polls, please phone 388-9159.
A CANDIDATE FOR PUBLIC OFFICE IS ACCESSIBLE
Submitted by the Committee to Elect Dermod Travis

Briefly

ATLANTA BUSINESSMAN William Putnam has lost his courtroom battle to retrieve $150,000 in bonus cash given Jethro Pugh and Rayfield Wright to lure them away from the National Football League. Pugh, a defensive tackle, and Wright, an offensive tackle, were each paid $75,000 to play out their option year with Dallas Cowboys and then sign with Birmingham Bulls of the World Football League — a franchise headed by Putnam. However, the Birmingham team folded and the two players stayed with Dallas.

★ ★ ★

LOS ANGELES LAKER COACH Jack McKinney remained in serious, but stable, condition Friday with head injuries suffered in a bicycle accident. McKinney, 44, in his first year as Lakers coach, suffered the injuries Thursday and is semi-conscious, a hospital spokesman said.

★ ★ ★

BILLY MARTIN, recently fired as manager of New York Yankees, met for 2½ hours Friday with members of baseball commissioner Bowie Kuhn's staff over Martin's involvement in a fight with a marshmallow salesman last month. Martin was accompanied by his agent, Doug Newton, and lawyer Ed Sapir. All refused to comment on what transpired during the meeting.

★ ★ ★

NEW YORK YANKEES outfielder-designated hitter Oscar Gamble broke his left collarbone playing basketball in Montgomery, Ala. Gamble, one of the hottest hitters in baseball in the month of September, was examined by the Yankees' team physician and was reported to be in satisfactory condition. It is not expected that he will miss any of spring training.

★ ★ ★

CHICAGO STING has sold defender Clive Griffiths to Tulsa Roughnecks for an undisclosed amount of cash and **Toronto Blizzard** has signed goalkeeper Blagoje Tamindzic in North American Soccer League moves. Tamindzic, born in Yugoslavia, recorded 140 saves, four shutouts and a 1.67 goals-against average in 23 games last season. The goalkeeper, who became a Canadian citizen in May, also drew three cautions, tops among league goaltenders.

★ ★ ★

FREE AGENT Jerry Golsteyn has been signed by Baltimore Colts of the NFL as a backup for quarterback Greg Landry. Golsteyn, former Northern Illinois quarterback, was the 12th draft choice of New York Giants in 1976. He began the year with the Giants but was cut early and has since had trials with San Francisco and Detroit. Colts' No. 1 but oft-injured quarterback Bert Jones suffered a shoulder injury Sunday.

★ ★ ★

RIGHT-HANDED PITCHER Dan O'Brien has been sold by St. Louis Cardinals of the National League to Seattle Mariners of the American League. O'Brien had a 10-5 record with a 4.44 earned-run average in 22 games this year at Springfield.

★ ★ ★

AUSTRALIAN Bob Shearer led at the halfway mark of the Australian Professional Golfers' Association championship Friday after his second consecutive one-under-par 70. Shearer's 140 total gave him a three-stroke lead over Simon Owen of New Zealand and Stewart Ginn of Australia.

U.S. pair pads golf lead Canadians far off pace

ATHENS (CP) — The United States team of Hale Irwin and John Mahaffey increased its lead from three to eight strokes Friday after two rounds of the 27th World Cup golf competition on the par-72 Glyfada course.

Irwin shot a 70 while Mahaffey finished at 71, off his pace from the opening round when he shot a sizzling 67, five under par. Mahaffey held a six-stroke lead in the individual race with a 138.

Irwin was in a three-way tie for second with Bernard Langer of West Germany and Juan Pinzon of Colombia at 144.

The U.S. led in team scores with 282, with Scotland at 290, followed by Brazil with 292, Taiwan 293, Japan 297, Canada and England 298, Spain and Mexico with 300 each.

Jim Nelford of Burnaby had a 147 total which included a 74 in the second round. Dan Halldorson of Brandon improved to 74 after a 77 in the opening round.

In Hawaii last year, when Mahaffey and Andy North of the U.S. won the team title by 10 strokes, Halldorson and Dave Barr of Kelowna held a seven-stroke lead at the halfway mark before slipping to a tie for third place.

Scotland moved into second place as Ken Brown shot a 72 on the 6,809-yard layout and Sandy Lyle fired a one-over-par 73.

Rounds of 71 by Jaime Gonzalez and 73 by Rafael Navarro moved Brazil into third place.

Commenting on the slowness of play, Irwin, the U.S. Open champion, said:

"I'm bushed. It took us 5½ hours to finish today.

"It's difficult to concentrate for so long but this has happened in previous World Cups.

"Many players are unaccustomed to tournament golf and the skill factor is not up to American or European standards. They are not playing the course very well and when you have to hit so many shots, of course it is going to take time."

The best score Friday was a four-under-par 68 by Baldovino Dassu of Italy, giving him a 146 total.

Egyptian golfers Johamed Moussa and Farouk Badr refused to play against Israel and the organizers had to switch teams, putting Egypt with Switzerland and Israel with Singapore.

It was the second political problem to hit the tournament. Earlier, South African golfers Dale Hayes and Hugh Baiocchi were barred by the Greek government.

★ ★ ★

John Mahaffey, U.S.	67-73—140
Hale Irwin, U.S.	74-70—144
Bern. Langer, W.Germany	74-70—144
Juan Pinzon, Colombia	70-74—144
Ken Brown, Scotland	73-72—145
Michael King, Britain	72-73—145
Sandy Lyle, Scotland	72-73—145
Lu Hsi Chuen, Taiwan	71-74—145
Kazuo Yoshikawa, Japan	71-74—145
Baldovino Dassu, Italy	78-68—146
Jean Garaialde, France	74-74—148
Enrique Serna, Mexico	74-74—148
Jim Nelford, Canada	73-75—148
Chen Ize Ming, Taiwan	73-75—148
Mohamed Boussa, Egypt	75-74—149
Antonio Garrido, Spain	74-75—149
Manuel Pinero, Spain	73-76—149
Cho Tae Ho, S.Korea	73-76—149
Eddie Polland, Ireland	76-74—150
Barry Vivian, N.Zealand	74-76—150
E. Nival, Philippines	73-77—150
Ramon Munoz, Venezuela	72-78—150
Dan Halldorson, Canada	77-74—151
F. Van Donck, Belgium	75-76—151
R. Lavares, Philippines	74-77—151

Skaters qualify

Racquet Club of Victoria skaters Vanessa Howe, Andrea Anderson, Susy Heatherington and Jeff Mawle head the Vancouver Island team that will compete in the B.C. sectional figure skating championships.

A total of 26 Island skaters will take part in the three-day provincial championships Nov. 15-17 at the North Shore Winter Club in North Vancouver.

Howe and Mawle, competitors in the 1978 and 1979 Canadian championships, will compete in the junior pairs while Anderson and Heatherington will compete in the junior women's singles.

Howe is also entered in the novice women's singles.

The team will tune up for the B.C. meet with a "Team Day" of training Sunday at the Racquet Club.

Arrival times for the different groups are: 9:45 a.m. for pre-novice singles; 11 a.m. for novice and junior singles; 2:30 p.m. for junior pairs; 3 p.m. for pre-novice pairs and all dance couples.

Other team members:

PRE-NOVICE MEN: David Turgeon (Esq), Brad Forth (RCV), Scott Rachuk (Comox), Steve Dunderdale (OB), Shawn Leckie (Esq).

PRE-NOVICE WOMEN: Teresa Breiland (RCV), Angela Robinson (RCV), Cindy Smith (JDF), Karen Huus (RCV), Ronda Marshall (RCV).

NOVICE MEN: Pilbuen Aranas (Comox), Darryl Clark (Comox).

NOVICE WOMEN: Vanessa Howe (RCV), Meredith Berry (RCV), Sherri Middleton (RCV), Nadine Padur (RCV), Carrie Hawkes (RCV).

PRE-NOVICE PAIRS: Jacqueline and Nicholas Carter (RCV).

PRE-NOVICE DANCE: Corinne & Vance Capron (Esq), Elizabeth and Stuart Garrood (Pt. Alice), Nancy Meret (OB) & Robin Langford (RCV).

NOVICE DANCE: Rhona Soular (RCV), Darryl Clark (Comox).

ROCKWELL
Parts and Accessories
ISLAND MACHINERY LTD.
617 Chatham St.
385-5500

LEAR JET:
A Great Name, A Great Product
Our 6721 Book Shelf Speakers

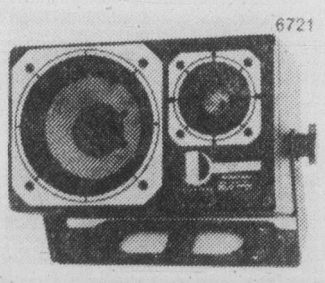

Lear Jet has a full line of the highest quality car speaker systems available. The Lear Triaxil has a superior 20-oz. magnet.

Priced at a Low $100 a pair

LEAR JET STEREO

Are now available at:
Hillside Sight and Sound — Hillside Mall
J & V Integrated Circuit Services Ltd. — 2628 Bridge St.
Valley Sound — 278 Trans Canada Hwy., Duncan, B.C.
and Blue Door Electronics — Parksville, B.C.

HOME FOR SALE
home for sale
HOME FOR SALE
HOME FOR SALE
Home for Sale

No matter HOW you say it . . .
if it's not in

HOMES TODAY

You're missing a GREAT OPPORTUNITY!

In Homes Today you'll find listings by some of Victoria's leading Realtors, together with features like Home Scene, Architects Answer, Plan of the Week and many more.

To cash in on this terrific
Real Estate section

just call
382-7211
We're waiting to hear from you!

WE THOUGHT YOU SHOULD KNOW
SAVINGS

LIMITED SUPPLY
1979 PLYMOUTH VOLARE
STATION WAGONS

1979 Plymouth Volare Premiere Wagon

YOU GET:
- Factory Air Conditioning
- 5.2 litre V-8 Motor
- AM/FM Radio
- Power Steering
- Power Brakes
- Speed Control
- Roof Rack
- Digital Clock
- Electric Defogger
- Radial Whitewall Tires
- Wheel Covers
- and Much More
- Full Retail Was $9011

$7992
SALE PRICE
BRAND NEW

10-26

ENSIGN
NEW AND USED CARS
YATES AT COOK
CHRYSLER PLYMOUTH
NEW AND USED TRUCKS
QUADRA at CALEDONIA
386-2411

Hull, Fergy need each other

Bobby can use cash and Jets short of goals

By TIM MORIARTY
Colonist — Newsday feature service

WINNIPEG — John Ferguson and Bobby Hull. Arsenic and Old Mace. Bitter rivals as players, now they are united in a common cause — attempting to guide the Winnipeg Jets through the rough expansion waters of the National Hockey League.

Fergy and the Golden Jet. It was a wedding not made in heaven.

Why did Hull end a one-year retirement and rejoin the Jets at the age of 40? Why did Ferguson, the Jets' general manager, welcome Hull back? After all, they have been almost vile toward each other for years.

"The truth of the matter is they needed each other," said a close friend of both. "Bobby's cash flow has suffered because of his divorce. He can use the money. The Jets have had problems with cracks in the new upper decks of their building and some of their fans are canceling their season tickets. They need cash. They also need goals, and Bobby can still score goals."

When Hull was asked if that was a fair assessment of the factors that led to his return, he raised his eyebrows and grinned. "Well, I had to deal with Fergy once I decided to come back," he said. "So I guess I needed him in a sense. And he told me he needed me. So, yes, it's a fair assessment."

Hull had expressed a desire to rejoin the Chicago Black Hawks, the team he abandoned for Winnipeg in 1972. But Ferguson torpedoed that plan when he failed to reach an agreement with the Hawks on compensation for Hull. Ferguson insists that it was not done out of spite.

"That was a nasty rumor," Ferguson, the former Ranger coach and general manager, said. "No animosity exists between me and Bobby. Maybe it was that way when we played against each other, but that was long ago. When I was talking to the Hawks about Bobby, I didn't want to wind up second best in any deal, so we never got together.

"Then, right after the season started, I phoned Bobby and told him I needed him. He said he would still like to play in Chicago but if we could work out a few things he might consider coming back with the Jets. He told me he was about to auction off some of his cattle.

"Two weeks later, after the auction, we met for five or six hours and Bobby said, 'I'm ready to play for Winnipeg again. All my problems are behind me.' I said, 'Fine. I'm really happy about that.' And I was. There's no animosity now."

Hull verified the details of that meeting with Ferguson and explained why he quit the Jets a year ago. "I had lots of problems," Hull said. "I couldn't get charged up like I used to. I decided to get away until I could straighten out things and then concentrate 100 percent on hockey. Once I did that, I told Fergy I felt like I wanted to play again."

Hull's biggest problems involved his recent marital difficulties. During divorce proceedings, Hull testified that the annual expenses of his former wife, Joanne, increased from $35,000 in 1972 — the year he signed a million-dollar contract with the Jets — to $112,000 in 1978. Hull's temporary alimony payments alone amount to $4,000 a month.

There were other problems. Hull, whose salary has been estimated at $250,000 a year, has to pay a hefty income tax in Canada. He would have gotten a tax break by playing out his career in Chicago. Ferguson has adjusted the final two years of Hull's contract with the Jets, spreading the income over a longer period. The tax on those earnings then will be reduced considerably if Hull eventually establishes U.S. residency, a move he considered in the past.

Jet coach Tom McVie recounted an incident to illustrate Hull's major-league attitude. "Frankly, I was skeptical about Bobby when he showed up last month," the coach said. "After all, he's a superstar, the best left winger in history, but I didn't know him and I didn't know what to expect. Right away, the man blended into the dressing room and into the team. He was punctual, too, except for one day.

"I have this rule about practice. A player must be here 30 minutes before practice. If he isn't, I don't even let him skate. I send him home and he is docked a day's pay. On Bobby's second day, he was late. I spotted him getting into his pads and called him into my office.

"The other players were watching all this. I could hear them whispering, 'Now let's see what the coach is made of.' Bobby told me he was sorry about being late and said something about his car failing to start. I told him I was sorry, too, but I couldn't let him practice, so he may as well go home. He said, 'OK, Tommy. A rule is a rule.' And that was it."

Hull worked out for almost two weeks before launching his comeback against the Washington Capitals last Friday night. "My muscles were a little sore afterwards," he said. Maybe it's because he has more muscles than most people. He also has been troubled by a sore left shoulder. "I pulled a muscle in the shoulder while I was working out by myself for one day. I haven't been getting much sleep because when I turn over in bed, the pain wakes me up."

Asked when he thinks he will be able to play at full effectiveness, turn on all the jets, Hull said: "That's hard to say because I was never off skates for a year before. It will take a while for me to get the legs going and to build up some stamina."

Jets goalie Gary Smith said he was excited playing on the same team with Hull. "Just being on the team he automatically moves us all into the big-league category," Smith said. "The coach should give him all the ice time he wants. That way he can play himself into shape and you know he won't hurt you being out there. It's great to see him back."

New decks to be used — partially

WINNIPEG (CP) — A total of 2,154 fans will be admitted to the new upper decks of the Winnipeg Arena for tonight's Jets' NHL game with Toronto Maple Leafs.

The two decks, part of a 5,000-seat expansion of the arena, have been closed since Oct. 17 after cracks were found in concrete near beams which support the structures.

A Chicago consulting engineer hired by the City of Winnipeg to check the publicly-owned building has estimated 1,077 fans could be seated safely in each of the two decks.

That means about 1,100 seats will remain empty and some fans who bought tickets in advance will be unable to see the game.

Pro basketball

NBA
Los Angeles 126, Denver 122
Phoenix 110, Cleveland 106
Detroit 106, Philadelphia 98
Chicago 107, San Diego 92
Washington 125, San Antonio 116
Boston 127, Kansas City 119

INTRODUCING...
The One With Taste!

NEW CRAVEN "A" Ultra Light

Warning: Health and Welfare Canada advises that danger to health increases with amount smoked - avoid inhaling. Average per cigarette - "Tar" 1 mg. Nic. 0.1 mg.

BILL TINDALL

He Has The Leadership Qualities We Need Today!

As we start the 1980's Victoria needs Experienced, Energetic, Dedicated leadership on Council. For Mayor, vote BILL TINDALL

GOOD FOR VICTORIA
COMMITTED!
EXPERIENCED!
LEADING
and LISTENING!

On Nov. 17, For MAYOR
In Victoria, Vote

TINDALL William D. X

For information and transportation 381-6822 - 381-6844

Here comes the Sportagon "Ice & Snow" Sale and the prices come falling down!

Sun., Nov. 11 and Mon., Nov 12 only!

Great Freezing Blizzards! Jack Frost has nipped our prices to the bone, and if you're ever going to get yourself a bargain on winter sports gear, now's the time! Let it snow! Let icicles grow! There's more, more, more fun for your money now at Sportagon!

At these prices, you really score!
All our hockey gear is reduced by 10% to 40%

Look at these values:

COOPER JR. SHINGUARDS DG7, were $7.98 SALE $4.98
COOPER SHINGUARDS DGL, were $21.98 SALE $12.98
COOPER SHOULDER PADS SB60D, were $26.98 SALE $18.98
COOPER SHOULDER PADS SB68D, were $18.98 SALE $16.98
KOHO HOCKEY STICKS all models are 25% OFF
COOPER HOCKEY GLOVES #64, were $34.98 SALE $24.98
COOPER HOCKEY HELMET SK600 Jr. Was $17.98 SALE $14.98

COOPER EK3 ELBOW PADS Were $6.98 $4.98

TAKE TO THE HILLS AND SAVE!
Here's the FISCHER CORON REGULAR, a mid-length performance ski that's designed for easy turning and for extra edge hold on ice and hardpacked snow. Regular $245.00 SALE $195.00
For the intermediate to advanced skier, the ROSSIGNOL EXHIBITION "S", an easy turning mogul ski for the intermediate to advanced skier. Regular $195.00 SALE $170.00

For Both Men and Ladies
THE DYNAFIT HOT I, Regular $185.00 SALE $115.00
THE DYNAFIT MAGIC I Regular $145.00 SALE $90.00

Look smart and save smart too!
MEN'S BRYCE/RANDY Regular $150.00 SALE $95.00
MEN'S DOWNHILL JACKET Regular $120.00 SALE $78.00
LADIES AMBER KELLY Regular $150.00 SALE $95.00

THE OBERMEYER MARCO PARKA
With 65% polyester, 35% cotton lining, stretch waist band, velcro closing at sleeves, in beige, navy or royal. S, M, L, XL. Reg. $100.00 SALE $69.00
THE OBERMEYER ROLAND-FRANK SUIT
Featuring warm polyester insulation, side-stretch panels, and an outershell that's wind and water resistant. In S, M, L, XL. Reg. $180.00 SALE $120.00

FASHIONS BY ELHO
Get a ladies Innsbrook Jacket Regular $125.00 SALE $65.00
Choose an Oberjock Jacket Regular $140.00 SALE $99.00
How About a Matrei Ladies Jacket Regular $115.00 SALE $64.00
Then There's a Canadian Jacket Regular $115.00 SALE $65.00
And Firebird Racing Pants Regular $110.00 SALE $85.00
The Famous Grenoble Suit Regular $215.00 SALE $150.00
Get Some Sils Warm-Ups Regular $80.00 SALE $50.00
For Him, a Men's Gerlos Jacket Regular $75.00 SALE $48.00

Topher and Mt. Remblant 1978-79 Ski Jackets and Suits for men and women are now 40% to 50% OFF!

More fun for your money.
SPORTAGON

master charge CHARGEX VISA

1661 Douglas Street
Sat. 9-5:30, Sun. Noon-6 p.m., Mon. 9:30-9 p.m.

SPORTS

Form chart

SANDOWN PARK

NOVEMBER 9, 1979

Copyright by McMurray Publishing Company Ltd.
(Daily Racing Form)

14-1 FIRST RACE — Claiming $2,500. Maiden three and four-year-olds.
Purse $1,500 — 6½ Furlongs

Index	Horse	Jockey	Wt.	PP	¼	½	¾	Str.	Fin.	Odds
11-1	Brigadier Ted	J Mena	120	3	4²	2¹		1¹	1⁴	1.95
12-2	Pen's Lad	Carrier	108	2	1¹	1¹		2²	2¹	3.60
10-1	Willies Alibhai	Krasner	113	6	2hd	3³		3³	3⁸	1.80
11-1	Jungle Scout	Carter	120	1	6	6		5⁵	4⁴	16.70
10-1	Sointula	Hoverson	112	4	3²	4⁵		4hd	5⁸	4.50
76-2	Pet Monkey	Melanson	120	5	5⁵	5²		6	6	10.10

Brigadier Ted $5.90 $3.50 $2.20
Pen's Lad 6.40 2.40
Willies Alibhai 2.30
Quinella: 2 and 3, paid $14.50.
Times: 25:4, 51:2, 1:18:1, 1:23.

Track: Cloudy — Slow.
Trainer: Bill Olson. Winner: ch g, by Figonero — Alpine Dancer, by Hillary (Calif.).

14-2 SECOND RACE — Claiming $2,000. Three-year-olds and upward.
Purse $1,500 — 1 Mile & 70 Yards

Index	Horse	Jockey	Wt.	PP	¼	½	¾	Str.	Fin.	Odds
12-3	Hustling Knight	J. Mena	120	5	2²	2	2²	2²	1¹	2.00
10-5	Titans Flyer	Carter	120	6	1²	1¹	1	1hd	2²	2.10
——	Sq. McTavish	Rocha	118	3	3hd	3⁴	3²	3³	3⁷	4.75
12-3	Aus. Tayshush	Head	120	4	6	6	4⁴	4³	4²	3.25
12-4	Sheila's D'md	Melanson	117	2	5²	5hd	5¹	5²	5hd	15.00
12-1	Alf's Delivery	Carrier	110	1	4¹	4¹	6	6	6	7.90

Hustling Knight $6.00 $3.20 $2.80
Titans Flyer 3.30 2.90
Squire McTavish 2.60
Quinella: 5 and 6, paid $8.00.
Times: 23, 50:2, 1:17:2, 1:44:1, 1:49:1.

Track: Cloudy — Slow.
Trainer: James Halket. Winner: b g, by Hemlock Hustler — Rainbow Queen, by Amarullah (B.C.).

14-3 THIRD RACE — Claiming $2,000. Three and four-year-olds.
Purse $1,500 — 6½ Furlongs

Index	Horse	Jockey	Wt.	PP	¼	½	¾	Str.	Fin.	Odds
5-4	Pen's Choice	Hoverson	117	5	2²	2¹		2²	1hd	3.00
9-5	Rocky Canyon	Rocha	115	2	1	1hd		1hd	2²	4.20
11-2	W. Rambler	Smith	120	6	4⁴	3³		3²	3²	2.90
9-5	Freely Stride	Wilk'sn	120	4	5⁵	4		4¹	4hd	2.00
12-5	Royalcate	Melanson	117	3	6	6		5	5²	10.15
1-5	Franshot	Frazier	120	1	3	5²		6	6	7.45

Pen's Choice $8.00 $3.80 $2.70
Rocky Canyon 4.50 3.00
Western Rambler 2.60
Quinella: 2 and 5, paid $16.20.
Times: 25:1, 50:1, 1:18, 1:23.

Track: Cloudy — Slow.
Trainer: John Van Loon. Winner: dk b or br f, by Roman Note — Shelby Jean, by Neshenun (B.C.).

14-4 FOURTH RACE — Claiming $2,500. Three-year-olds and upward.
Purse $1,500 — 6½ Furlongs

Index	Horse	Jockey	Wt.	PP	¼	½	¾	Str.	Fin.	Odds
11-4	Weigh The Ev.	Wilkinson	121	3	1¹	1¹		1⁵	1⁴	1.50
11-4	Charlie's Capri	Melanson	118	1	2²	2hd		2hd	2²	4.00
11-3	It's Impossible	Krasner	12	2	4³	3¹		3³	3¹	2.15
9-4	Oscar Valentine	J. Mena	118	4	3hd	4²		4³	4¹	6.15
9-7	Major Return	Owen	114	5	5	5		5	5	4.50

Weigh The Ev. $5.00 $2.90 $2.40
Charlie's Capri 3.40 2.40
It's Impossible 2.90
Quinella: 1 and 3, paid $9.80.
Times: 24:4, 49:2, 1:16:3, 1:21:2.

Track: Cloudy — Slow.
Trainer: Garet Wilkinson. Winner: b g, by Prove It — Light n Lively, by Inaugural Day (Ky.).

14-5 FIFTH RACE — Claiming $2,500 to $2,000. Three-year-olds and upward, fillies and mares.
Purse $1,500 — 6½ Furlongs

Index	Horse	Jockey	Wt.	PP	¼	½	¾	Str.	Fin.	Odds
10-4	Bonnie Lois	Carter	117	3	3hd	3²		2²	1	7.85
10-2	Little Larder	Owen	114	5	2²	1		1²	2¹	1.95
12-5	Empress Dee	Krasner	117	7	7	6hd		5hd	3	1.55
11-3	Lady Selena	Melanson	114	1	4²	4hd		3hd	4hd	21.90
12-5	Star Lodge	Head	116	6	6²	7		7	5hd	21.60
11-3	Vixen Lass	Watson	115	4	5¹	5½		6hd	6⁶	5.00
5-3	W Rainbow	Frazier	115	2	1¹	2²		4hd	7	6.05

Bonnie Lois $17.70 $6.40 $3.70
Little Larder 4.30 2.80
Empress Dee 3.40
Quinella: 3 and 5, paid $29.10.
Times: 25:2, 50:1, 1:18, 1:22:3.

Track: Cloudy — Slow.
Trainer: John Timpany. Winner: ch f, by Fincastle — Miss Court, by Supreme Verdict (B.C.).

14-6 SIXTH RACE — Claiming $2,500. Three-year-olds and upward.
Purse $1,500 — 1 1/16 Miles

Index	Horse	Jockey	Wt.	PP	¼	½	¾	Str.	Fin.	Odds
9-7	Patient Echo	Krasner	118	1	5	5	3³	2hd	1¹	1.40
9-7	2nd Command	Owen	115	2	1hd	1³	1⁴	1²	2²	3.90
9-7	Spirit Perch	Smith	120	3	3	3²	2³	3¹⁰	3¹⁰	1.55
10-6	Maple Ridge	Hoverson	116	4	2hd	2²	4¹	4²	4¹⁰	16.05
9-8	Fly Bumps	Carter	121	5	4⁶	4³	5	5	5	4.55

Patient Echo 4.80 $3.00 $2.10
Second Command 4.80 2.20
Spirit Perch 2.10
Exactor: 1 and 2, paid $29.50.
Times: 23:3, 49:1, 1:17:1, 1:44:3, 1:49:1.

Track: Cloudy — Slow.
Trainer: Wayne Isbister. Winner: ch g, by The Patient — Dark Echo, by Dark Hawk (B.C.).

14-7 SEVENTH RACE — Claiming $5,000 to $4,500. Three-year-olds and upward.
Purse $1,700 — 1 Mile

Index	Horse	Jockey	Wt.	PP	¼	½	¾	Str.	Fin.	Odds
11-8	Ack Ack War	Wilksn	117	5	1²	1³	1¹	1²	1	1 35
9-5	Mr. Giff	J. Mena	119	2	3³	2hd	2²	2²	2³	2.45
11-8	Coaldust Kid	Melanson	123	6	5⁶	4hd	3³	3⁶	3⁸	4.30
11-8	My Son Eclipse	Watson	114	4	4hd	5⁶	4¹	4³	4¹	3.00
10-8	Kan Tuk	Carter	116	3	6	6	6	6	5nk	10.70
12-7	Fast Gambler	Hoverson	118	1	2¹	3³	5⁶	5	6	3.00

Ack Ack War $4.70 $3.00 $2.20
Mr. Giff 2.90 2.40
Coaldust Kid 2.70
Exactor: 4 and 2, paid $10.20.
Times: 24, 48, 1:14:1, 1:41:4.

Track: Cloudy — Slow.
Traner: Robert Van Overschot. Winner: dk b or br g, by Ack Ack — War Bonnet, by War Admiral (Ky.).

14-8 EIGHTH RACE — Claiming $2,500 to $2,000. Three-year-olds and upward.
Purse $1,500 — 6½ Furlongs

Index	Horse	Jockey	Wt.	PP	¼	½	¾	Str.	Fin.	Odds
9-3	Cop' Monarch	Owen	114	6	6	5²		4¹	1hd	4.20
12-3	Bender's Big'st	T'pkins	118	3	2²	2²		1²	2²	2.85
12-1	Karl's Shadow	Hoverson	113	2	3²	3¹		3¹	3¹⁰	15.60
9-3	1 Night Std II	Carter	123	5	5²	4²		5⁶	4¹	2.15
11-3	Fielder Frank	J. Mena	119	1	1²	1¹		2¹	5⁹	3.00
10-3	Mid Drive	Smith	120	4	4hd	6		6	6	5.25

Cop. Monarch $10.40 $3.60 $2.40
Bender's Biggest 4.00 4.10
Karl's Shadow 4.10
Exactor: 6 and 3, paid $39.30.
Times: 25:4, 51:2, 1:17:2, 1:22:2.
Track: Cloudy — Slow.

Trainer: Ian Murdoch. Winner: b g, by Northern Monarch — Lady Washington, by Alate (B.C.).
Attendance: 1,631.
Total Mutuel Pool: $129,954.

Zellers PRE-HOLIDAY Sale

Zellers Has Low Prices. No Mistake About it.

SATURDAY, NOV. 10th
OPEN 9:30 a.m. to 6 p.m.

Limited Quantities — No Rainchecks

ZELLERS FRUITCAKE
3 lbs.-1.36 kg
Reg. 4.99 **3.97**

REGINA ELECTRIK BROOM #E740 VACUUM CLEANER
No bags to buy.
One year guarantee.
Reg. 49.95 **39.97**

PRESTONE II ANTI-FREEZE
Winter anti-freeze, Summer anti-boil.
4 litres.
Reg. 7.88 **5.97**
Limit 2 per customer

UPHOLSTERED FOOT STOOL
Reg. 7.99 **5.97**

SANYO 20" COLOUR TV
Solid state, Hidden control panel. three Only
Reg. 549.95 **427.00**

DINETTE SET
5 Pieces. Oval table with leaf. Three Only
Reg. 239.95 **189.97**

GRANNY ROCKERS
Solid wood construction, seat and back pads.
Reg. 89.95 **39.97**

NAME BRAND RIFLES & SHOTGUNS
Our Entire Selection.
Values up to 439.00. **10% OFF**

FISHER PRICE CASH REGISTER
#926
Reg. 16.97 **13.97**

FISHER PRICE CHATTER TELEPHONE
#747
Reg. 6.99 **5.47**

17" FLUORESCENT DESK LAMP
Black Only.
Reg. 17.99 **10.97**

SUNBEAM SLICK STICK CURLER STYLER
Reg. 17.97 **13.97**

MEN'S CREWNECK PULLOVER
Assorted sizes and colours.
Reg. 5.88 **4.88**

MEN'S SWEATERS
Excellent assortment, S.M.L.XL. Assorted styles, colours.
Values up to 17.99 **9.97**

MEN'S THERMAL SOCKS
Fits 10-13. Assorted colours.
Reg. 1.39 **99¢**

ZELLERS DINNERWARE SET
Service for 4. 16 pieces.
Reg. 13.97 **10.97**

LADIES' ASSORTED LOUNGEWEAR
Assorted styles, sizes and colours.
Values up to 12.88 **3.00**

PUNCH BOWL SET
Service for 8. 18-piece
Reg. 7.97 **5.97**

UTILITY CABINET
High impact polystyrene case. 27 drawers.
Reg. 9.99 **7.97**

WEIDER WEIGHT LIFTING SET
Vinyl bar bells. 110-lb. total weight.
Reg. 44.99 **37.97**

PHOTO ALBUM
8 sheets, 16 pages. Magic cling transparent sheet hold pictures in place.
Reg. 1.99 **1.47**

POTTING SOIL
Steam sterilized, 20-lb. bag.
Reg. 1.99 **1.47**

MR. REINDEER WILL BE AT OUR STORE TO ANSWER YOUR GARDENING QUESTIONS FROM 10:00 A.M. to 5 P.M.
European tree wash for this winters applications, 3-lb. bag. Reg. 1.99, SALE
1.49

Zellers
HILLSIDE SHOPPING CENTRE
OPEN MON. TO FRI. 9:30 TO 9:30 SAT. 9:30 TO 6:00
CHARGEX master charge

SPORTS

McVie
. . . irresponsible conduct

Suspension and fine for McVie

MONTREAL (CP) — Winnipeg Jets' coach Tom McVie has been fined $500 and suspended from his coaching duties for the club's next three games for his conduct during last Tuesday's National Hockey League game between the Jets and Atlanta Flames.

In making the announcement Friday, NHL authorities said that referee Ron Hoggarth's report of the incident indicated that McVie attempted to scale the glass partition which separated the players' benches so that he could get at Atlanta coach Al McNeil.

MCVIE WAS restrained by security personnel at the Omni in Atlanta before he could vault over the glass.

At a hearing Thursday, conducted by NHL executive vice-president Brian O'Neill, McVie admitted he had acted irresponsibly.

"He has no explanation for his actions, other than he became distraught at seeing his players involved in an altercation which was taking place on the ice at the time," said O'Neill.

"He expressed deep remorse for his conduct and vowed that it would not happen again," added O'Neill.

THE EXECUTIVE vice-president noted that McVie had been involved in a similar incident earlier this season and had been put on notice by the league for his actions.

"In reaching this decision, consideration was given to McVie's previous excellent record in the league," said O'Neill, "however it cannot be emphasized enough that a coach or other team official must set an example, and any misconduct on their part reflects on the club and the entire league."

Top seeds gain semis

HONG KONG (AP) — Jimmy Connors and Roscoe Tanner, the top two seeds, advanced to the semi-finals of the $75,000 Hong Kong tennis tournament with easy victories Friday.

Top-seeded Connors was in brilliant form as he defeated fellow American Butch Walts 6-1, 6-4, while Tanner swept past Australian Mark Edmondson 6-2, 6-4. American Pat Dupre, finalist in this event last year, earned a semi-final place opposite Tanner — a repeat of this year's Wimbledon semi-final — by beating American Tim Wilkison 6-2, 7-6. Buster Mottram of Britain eliminated American John Sadri 5-7, 6-4, 7-6.

OK TIRE STORES

RETREADS
SNOW TIRES

600x12 A78x13 B78x13 C78x13 B78x14 C78x14 560x15 — 23.95 OK

E78x14 F78x14 G78x14 H78x14 — 25.95 OK

F78x15 G78x15 H78x15 J78x15 L78x15 — 27.95 OK

3030 NANAIMO ST.
Turn off Finlayson at Trader Vic's
386-3156

S&H DATSUN CENTRE
Victoria's only authorized Datsun Dealer.

Cordially invites you to attend The Showing of our

DATSUN 1980. THIS IS OUR YEAR.

This is our year to show you a car that knows how to live. The way gas is going and the way Datsuns go on so little of it means a lot. The new 210 conserves gas better than 98% of all the cars sold in Canada.*

The new 200SX heads the 2 litre engine class.* Datsuns lead in fewest repairs and lowest maintenance costs.** Our cars win rallies year after year. Our six year anti-rust plan is the first anywhere. The confidence we feel is not manufactured.

We have 300 GRAB BAGS TO GIVE AWAY!

CJVI Remote at both locations
Saturday, November 10th

S&H DATSUN CENTRE
Fort and Foul Bay 592-2471
800 Block Yates Street 381-5222

Valid Value used cars — DATSUN

Clip Out This Coupon
COUPON
Bring in this Coupon on Saturday, November 10th and receive your GRAB BAG! To qualify for a GRAB BAG, all persons must have a valid Driver's Licence.
COUPON

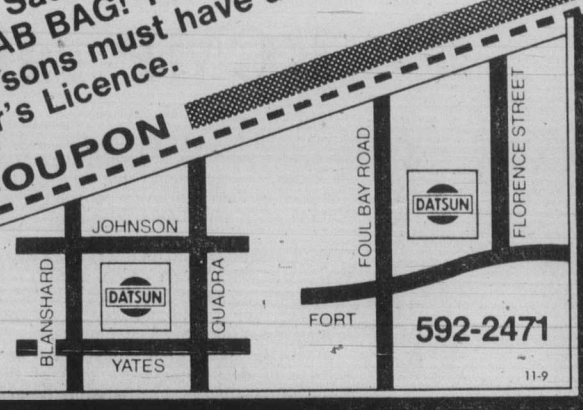

381-5222
592-2471
11-9

COURTS/CANADA

Provincial Court

A 23-year-old Malaysian student, Kian Hock Koh, appeared briefly in Victoria provincial court Friday afternoon to face charges laid in connection with the stabbing of a 19-year-old woman Thursday night.

Crown prosecutor Nicholas Lang told the court that Nancetta Lorraine Kobe was in serious but stable condition in hospital after the attack outside her residence at 1635 Cook in which her jugular vein was slashed and she was shot both in the mouth and ribs.

Lang said that the woman was expected to lose her voice because of injury to her larynx and vocal cords.

Koh was remanded in custody without election of method of trial on charges of attempted murder by stabbing and the possession of a firearm. He is to appear again in court Tuesday for a bail hearing and psychiatric evaluation.

TWO MEN appearing in Victoria provincial court Friday on unrelated charges of simple possession of marijuana were given a rare sentence for the offence—conditional discharges.

Judge Fred Green said he had no choice but to give Scott Kopperson, 23, of 1939 Lee, a conditional discharge after doing it for Quentin Mackie, 17, of 2173 Tryon. Both had pleaded guilty to the charge laid in connection with separate investigations Oct. 26 on Beach Drive.

Each was given six months probation after which their criminal records will be wiped clean of the offence. (Usually first time offenders in Victoria provincial court for simple possession of marijuana are fined about $100, although conditional discharges are common elsewhere in the province and in Ontario)

Green decided on a conditional discharge for Mackie after the Grade 12 student at Parklands Secondary School produced his report card for the judge's perusal. He told Green that he planned to go on to university.

Green told Mackie there was nothing out of the ordinary surrounding the circumstances of his arrest that would warrant a conditional discharge, but it was being granted on the basis of his good scholastic record and intention of going on to university.

When Kopperson followed Mackie on the stand to plead guilty to the same offence, Green asked him if he was aware that a criminal record would among other things make it difficult for him to cross international boundaries.

Kopperson replied he was now working on a magic act which he intended to tour both in Canada and the United States.

"I've no alternative—it highlights the problem," the judge said in awarding him a suspended sentence.

A 19-YEAR-OLD unemployed man was sentenced to one day in jail and six months probation with 100 hours of community service work after he pleaded guilty to a charge of possesion of a stolen vehicle.

The court was told that Dwayne Baker, of 229 Helmcken, was a passenger in a car taken from 1472 Harrison Nov. 1. He admitted to investigating officers that he knew the car was stolen but doubted he would have been a party to it had he not been drinking considerably.

A 20-YEAR-OLD man had better not have a Big Mac Attack in the next six months.

A term of John Fletcher's six- month probation is that he not enter any McDonald's Restaurant in the County of Victoria over that period.

Fletcher of 3159 Shelbourne was fined $100 and order to make $200 restitution to the hamburger restaurant chain as a result of damage to a wall and flower basket at its Saanich Road outlet Sept. 16.

Fletcher told the court that he was "a little drunk" at the time of the offence and had just had a fight with his girlfriend.

A 60-YEAR-OLD Duncan man collected a total of $1,000 in fines after pleading guilty to a charge of impaired driving and driving while under suspension laid in connection with an Oct. 27 incident on West Saanich Road.

Police were called to the area after two citizens detained Peter Stuhlsatz on the basis of his erratic driving. While waiting for the police, the court was told, Stuhlsatz threw a six-pack of beer away which was later retrieved.

He had previous related convictions.

He was fined $700 on the first charge plus one year's probation to include alcohol counselling. He was fined an additional $300 plus two years probation in which he is not to drive on the second charge.

Others fined for impaired driving charges: Peter Wilson, 51, $50 and 200 hours community work service; Marlene Charles, 26, of East Sooke Road, $50 plus 75 hours community service work.

John Heffernan, 35, of 1792 Rockland, now in custody awaiting trial on other charges, was sentenced to 10 days after pleading guilty to a charge of impaired driving laid in connection with an Aug. 5 police investigation.

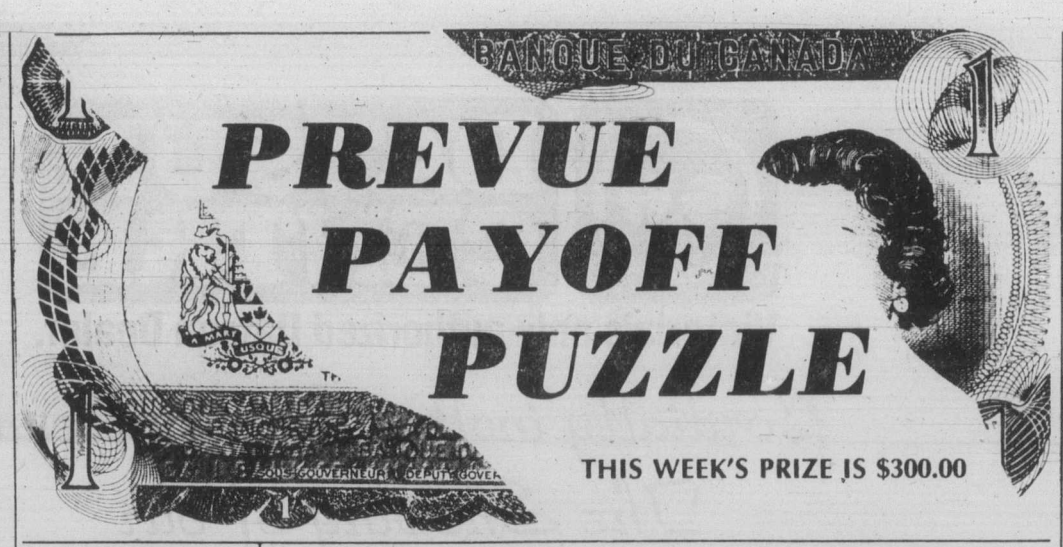

CONTEST RULES

1. Solve the Prevue Payoff Puzzle by filling in the missing letters to make the words that you think best fit the clues. To do this read each clue carefully.

2. Check the word list. It has all the correct answers plus some you will have to eliminate.

3. You need not be a subscriber to this newspaper in order to enter. You may submit as many entries as you wish on the entry blank printed in this newspaper or exact-sized, clear, hand-drawn facsimiles of the printed entry blank. NO MECHANICALLY PRODUCED, PRINTED, MIMEOGRAPHED, etc. copies of the entry blank will be accepted. Each entry must contain the contestant's name, address and phone number or it will not be accepted.

4. Anyone is eligible to enter this contest except employees (and members of their families) of Victoria Press Ltd.

5. All entries MUST be mailed and bear a postmark. The paper is not responsible for entries lost or delayed in the mail. Entries for each week's contest not received for judging by 12 noon the following Wednesday are not eligible.

6. To qualify you must write your answer to one of the clues on the outside of the envelope. See coupon for instructions.

7. Prevue will award the current prize to the contestant who sends in an all correct solution. If more than one all correct solution is received the prize money will be shared equally. If no all correct solution is received, $50 will be added to the following week's prize.

8. There is only one correct solution to each puzzle and only the correct answer can win. The decision of the judges is final and all contestants agree to abide by the judges decision. All entries become the property of Prevue. Only one prize will be awarded to a family unit.

9. Everyone has the same opportunity to win for EVERY QUALIFIED ENTRY WILL BE CHECKED and the winner announced. No claiming is necessary.

10. Entries must be mailed to Prevue Payoff Puzzle, Victoria Press Ltd., Box 300, Victoria, B.C. V8W 2N4. One entry per envelope.

11. Prevue reserves the right to correct any typographical errors which may appear during the puzzle game.

12. Puzzle clues may be abbreviated and such words as AN, THE and A omitted.

PREVUE PAYOFF PUZZLE is the intriguing word puzzle game the whole family will enjoy and have an opportunity to win a big cash award every week! THIS CROSSWORD is not a draw. It tests your knowledge of words and pays off for EVERY correct solution. All you have to do is complete each of the words in a criss-cross format. Clues are provided . . . even a work list which has all the correct answers, plus some you'll have to eliminate. But there are no trick words or guessing . . . careful thought will make you a winner! So start and play today!

PLEASE NOTE: EACH ENTRY MUST BE IN A SEPARATE ENVELOPE

CLUES DOWN

1. Would be found hard to understand by a person buoyantly confident of victory.
2. The — costumes sometimes worn by dancing girls, show what fine figures they have.
3. A person who — for urgent medical help would want it to arrive as soon as possible.
5. Robs or plunders.
6. Truly exceptional or outstanding.
11. After a really good vacation, one's first — week back at the office can seem hard to take.
17. It's common enough for a — to require a lot of preparatory work.
19. Feel a restless sensation.
20. Where many important decisions are made.
21. The highest part.
23. Record kept by a ship's captain.
24. Body of salt water.

CLUES ACROSS

4. No man can be expected to take it kindly if you — him!
7. Much of what a henpecked husband does is — by his wife.
8. It's the sort of thing that can be dropped.
9. Worn on head.
10. Came before the present.
12. One crossing a river or the like, may be.
13. You can't very well feel — when your position is decidedly uncomfortable.
14. Many a — game has an attractively designed board to go with it.
15. In chess, for instance, one needs to adapt one's — to meet the problems of the moment.
16. Exchanging something for money.
18. In which there may be some small change, of course.
22. They're meant to be read.
25. A well-known beverage.
26. Quite a usual aid in advertising and publicity, etc.

WORD LIST

BILL, BOMB, CABLES, CLOUT, COMB, DECIDED, DEFEATISM, DEFEATIST, DERIDED, DICE, DULL, FABLES, FLOUT, FULL, HAT, ITCH, LAB, LAW, LIGHT, LOG, LOOTS, NICE, PACT, PART, PAST, PHOTOGRAPHS, PHOTOGRAPHY, PLAN, PLAY, SALE, SEA, SENT, SMUG, SNUG, SPAN, SWAN, TEA, TIGHT, TILL, TOP, UNBEARABLE, UNBEATABLE, WENT

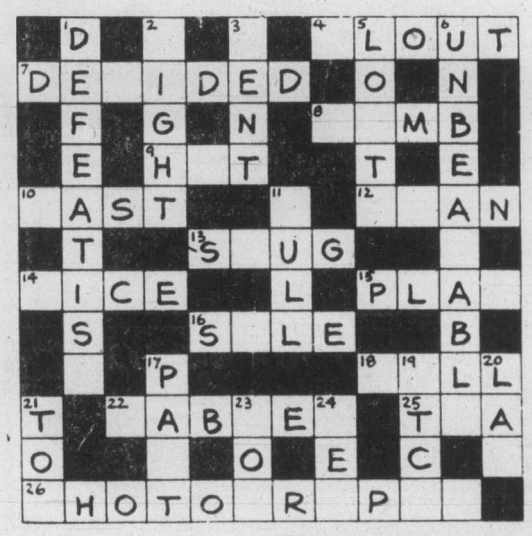

MAIL TO

PREVUE PAYOFF PUZZLE
VICTORIA PRESS LTD.
BOX 300,
VICTORIA, B.C.
V8W 2N4

IMPORTANT
TO QUALIFY WRITE YOUR
ANSWER TO "14 ACROSS"
ON THE OUTSIDE OF YOUR ENVELOPE

NAME .....

ADDRESS .....

..... PHONE .....

No registered letters, or letters without the required 17 cents postage will be accepted for judging in this contest.

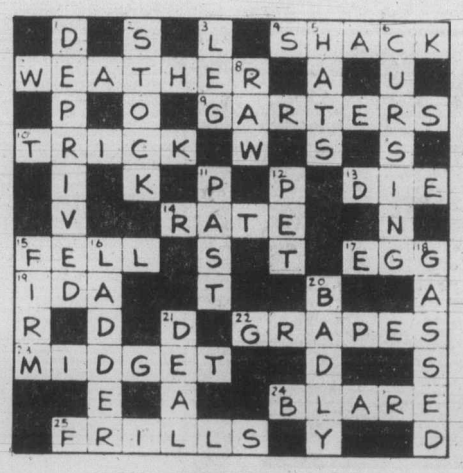

CLUES ACROSS

4. SHACK not shock. A SHACK is so primitive that there may indeed be "no electricity" (this phrasing links up especially well with the question of power **supply**). A shock simply is, or is not, an electric one.
7. WEATHER not leather. If it isn't reasonably durable, it **isn't** good leather.
9. GARTERS not gaiters. For their purpose, GARTERS need to be reasonably tight (but not "**too** tight"). There is little reason for gaiters to be **at all** "tight."
10. TRICK not truck. Aptly, a TRICK may be of the kind categorized as dirty. Although a truck may happen to be **dirty**, it is not really the case that it may, of course, be "a dirty one" (This phrase being better suited to something that is **inherently** dirty, or understood to be of the dirty kind).
13. DIE not lie. He will probably not wish to "DIE in bed" (this implying tedious sickness and decline, etc.), but he will want to lie in bed **sometimes**.
14. RATE not hate. Why should his being a serious rival cause you to **hate** him as such? In any event, hatred is **more** than merely a matter of not being particularly inclined to want to see the person do well.
15. FELL not felt. The clue has the air of referring to a very special and personal situation. However, it would be **normal** that a sympathetic nurse "felt for" the sufferer to some extent.
22. GRAPES not graphs. Some GRAPES are more useful for eating, others for wine or some other purpose. Generally, graphs are designed for specific purposes; it's not a question of greater usefulness or suitability.
24. BLARE not glare. If, as may very well be, her attention is on the spilt soup, she is not likely to be directly **aware** of being glared at. In any case, why imagine that an affronted diner will simply glare in silence? BLARE is the more convincing case.
25. FRILLS not trills. Taking the clue simply as it stands, it is natural to interpret "ornamental" in the ordinary sense of visually decorative, as FRILLS, and there is no outstanding reason to relate the clue to musical trills.

CLUES DOWN

1. DEPRIVED not depraved. The idea of sinking into poor circumstances (as opposed to, say, actively descending to depths of baseness) links up more suitably with DEPRIVED than depraved.
2. STOCK not stack or stick. The sort of quantity that is "stored" under considered "conditions" is essentially a **STOCK**, rather than a single stick, whether or not in the form of a stack.
6. 6. CURSING not curbing. "CURSING" aptly reflects frustration, etc., as arising from inability to fight a thing off. On the other hand, it could be that a man merely curbing his drinking **doesn't want** to give it up.
11. PAST not fast. A keen athlete is constantly measuring his performance or progress, so that he is not left to "realize" that he is fast improving. At a certain time, it may dawn on him that he is PAST improving.
12. PET not vet. If the vet is not much or often used, it may seem reasonable enough to fail to recall his name at some time.
18. GASSED not gashed. "GASSED" is entirely apt, but the clue calls for **wounded** rather than "gashed." Also, mere wounds are hardly a natural assessment of the outcome of an attack, whereas the object of gas attacks was that men should be GASSED.
20. BADLY not sadly. Since any degree of discouragement could possibly be viewed as sad, it is more essentially really **BAD** discouragement that will drive actors to extremes as suggested.

Judge convicts robbers

Two men were convicted in Victoria county court Friday of armed robbery and will be sentenced by Judge E.J.C. Stewart Nov. 19.

Ian Matthew Trett, 19, and Steven Frank Graham, 20, were also found guilty of the separate offence of using a firearm while committing an indictable offence.

The offence occurred Feb. 27, 1978, at the View Royal Food Market. Two men, one armed with a rifle, stole between $180 and $200.

The judge said he was aware of the danger of accepting evidence of accomplices. He considered witness Stephen Bell an accomplice and his girlfriend Maureen Griffin was probably an accomplice.

But while there were a number of discrepancies in their evidence, and a failure to recall various matters, he said their evidence would have been more suspect if they did recall inconsequential things a year and eight months later.

An admission by Graham in a statement plus the evidence of Bell and Griffin left no doubt whatever in his mind that he was a party to the armed robbery.

He rejected Trett's alibi evidence that he didn't rob the store, saying it was so unlikely as to be entirely incredible. That, together with the evidence of Bell and Griffin, and a telephone call "of a guilty man" Trett made to them last Monday, resulted in his verdict.

In another case, Stewart granted a suspended sentence to Bruce John Anderson, 26, who pleaded guilty earlier to auto theft and two counts of possession of stolen car parts.

Anderson was placed on probation for three years on condition that any violation of the Motor Vehicle Act will be breach of probation.

Stewart said had he not decided to suspend sentence, he would have imprisoned Anderson for 18 months. He warned him that any violation of probation could result in his being brought back to county court for sentence.

He said he was impressed by character evidence by Anderson's employer and especially his mother-in-law.

Anderson, who has a juvenile and adult criminal record for property offences, spent a week in custody pending sentence.

An 18-year-old Sooke man, Mark Stanley, who pleaded guilty two days ago to auto theft and possession of a stolen car, failed to appear for sentencing. Judge Peter Millward ordered a bench warrant issued for his arrest.

Gosselin
. . . files searched

RCMP raid journalist

OTTAWA (CP) — The RCMP has raided the Ottawa home of Jo Ann Gosselin, a freelance journalist, apparently in search of leaked defence department documents she used to write stories on contract negotiations for a new fighter aircraft.

Ms. Gosselin said in an interview Friday that six RCMP officers carted away a box of documents from her home Thursday morning. She would not say if the police obtained the leaked documents.

An RCMP spokesman said the visit and seizure of documents were part of the force's investigation of a possible breach of trust by a government employee.

No charges were laid against Ms. Gosselin, who complimented the RCMP for courteous behavior while in her home.

"They were doing their job just as I was doing my job."

A member of the force had telephoned her Tuesday and arranged a meeting for Thursday morning.

"They wanted the documents and the name of my source," Ms. Gosselin said, referring to the visit Thursday by two officers. "I declined."

She was then presented with a search warrant and four other RCMP officers, including one woman, were summoned to search the home.

Files, news stories and even business cards were seized, she said.

SPECIALS SAT., SUN., MON. ONLY

ROSES

35 varieties each 3.25

Bunches of 10 or more — each 3.00

POTTING SOIL 40-lb. bag 1.50

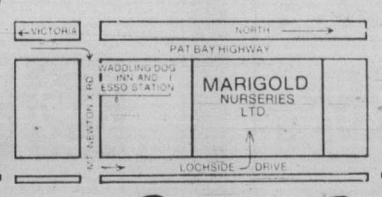

OPEN EVERY DAY
8 a.m. to 5 p.m.
PERSONAL SHOPPING ONLY

Marigold
NURSERIES LTD.
7874 LOCHSIDE DRIVE

11-9 11-2

Vikings' Kazanowski sizzles

Gerald Kazanowski shot a sizzling 77 per cent from the field Friday in leading Univeristy of Victoria Vikings to victory in their opening conference basketball game in the Canada West University Athletic Association.

The six-foot-six centre scored 27 points and pulled in 11 rebounds as the Vikings downed Lethbridge Pronghorns 103-88 at Lethbridge.

Perry Mirkovich provided most of the Lethbridge attack with a 43-point output.

The Vikings led 61-45 at the half and got nine points from Kelly Dukeshire and seven each from Rene Dolcetti, Eli Pasquale and Craig Higgins.

Higgins was playing his first game since retiring because of knee problems more than a year ago.

He replaced guard Ian Hyde-Lay who is out with a fractured foot.

Higgins knees were so damaged he hadn't been expected to play again but he tried out in the senior "B" league this year and felt good enough to give the varsity game another try.

Basketball roundup

At UVic Grant Boland's Jayvee men tripped Capilano College 71-61 at UVic's McKinnon Gym, as Jim Larson scored 33 points.

In Saskatoon, meanwhile, UVic Vikettes opened women's conference play with a 60-40 victory over Saskatchewan Huskiettes.

Former conference scoring-leader Carol Loos, playing her first Canada West game since returning from a year's absence, hooped 21 points and Luanne Hebb added 17 for Vikettes, who led 29-22 at half-time.

Despite a meagre shooting average of 30 per cent, Vikettes were able to hold off the hosts, who shot just 26 per cent from the field.

Saskatchewan out-rebounded UVic 35-33.

In other women's games: Alberta Pandas edged Calgary Dinnies 51-50 at Calgary; and Lethbridge Pronghorns squeaked by UBC Thunderettes 77-76.

In women's Jayvee action at UVic, Pat Balfour netted 18 points to lead UVic over North Vancouver's Capilano College 57-49.

City swimmers third

SEATTLE — A combined University of Victoria-Victoria Olympian team placed third over-all Friday in the women's division of the University of Washington Husky relays swim meet.

The UVic twam of Alison Noble (backstroke), Janet Rushcall (butterfly), Judy Newman (breaststroke) and Cheryl Grant (freestyle) set a meet record in the 4 x 100 medley relay, covering the distance in 4:14.2. The previous record was 4:15.0.

UVic teams also won the 300-metre butterfly and backstroke events.

Spiel starts on Monday

Al Wicks of Playland will start defence of his championship Monday when the Esquimalt men's annual bonspiel begins at Esquimalt Curling Club.

Forty-eight rinks are entered in the week-long event which consists of two draws each evening, Monday to Friday, and finals in the four events Saturday and Sunday.

The draw follows:

MONDAY

6:30 p.m. — Milne vs. Sjoberg; Iannerelli vs. Royal Roads; Eby vs. Nesbit; Ward vs. Yakimovich; Boutlier vs. French; Taylor vs. Mack.

9 p.m. — Hamel vs. Fisher; Hamblin vs. Mazzei; Wick vs. Hourigan; Irvine vs. Parsons; Tufford vs. West; Craig vs. Gallaugher.

TUESDAY

6:30 p.m. — Davison vs. Marshall; Sinden vs. Robinson; Crumley vs. Wright; Punshon vs. McCorquodale; Ellis vs. Johnston; Murray vs. Anderson.

9 p.m. — Austin vs. Desrosiers; Calloway vs. T. Moore; Acorn vs. Wilson; Sawyer vs. Drage; K. Moore vs. Bohr; Billingham vs. Warren.

Scoring leaders

National Hockey League scoring leaders after Friday games:

	G	A	P
Dionne, LA	15	20	35
Simmer, LA	14	11	25
Taylor, LA	9	16	25
Lafleur, Atl	14	10	24
Trottier, NYI	9	13	22
Goring, LA	6	16	22
B. Smith, Minn	5	17	22
Nilsson, Atl	11	9	20

J. MICHAEL HUTCHISON

Trustee For The Community

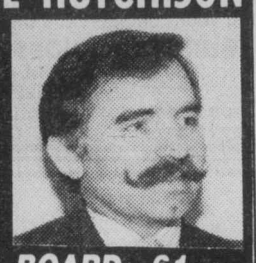

SCHOOL BOARD - 61
NOVEMBER 17

GIGANTIC ART SALE

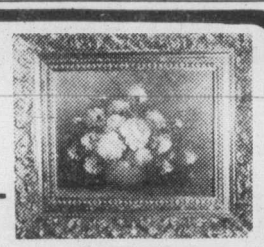

NEW STOCK — NEW SUBJECTS — BEST QUALITY EVER!

● SATURDAY, NOV. 10th. 11 a.m.-5:30 p.m.
● SUNDAY, NOV. 11th. 1-5:30 p.m.

BUY ONE OIL PAINTING ... GET 2nd ONE (Same size and price) FOR ..... 1/2 PRICE

8x10" size Now only $2-$12
16x20" size Now only $10-$29
20x24" size Now only $15-$39
24x36" size Now only $20-$59

RED LION MOTOR INN
3366 Douglas Street, Victoria
ZAN ART GALLERY
"Mark of Excellence & Quality

EATON'S

Hawaii
by Wardair

from 280.00 return air fare

Eaton's Travel can arrange your sunny winter and spring vacation to Oahu, Maui, Kauai, Hawaii or Molokai. Choose the island or islands you want to visit. Hotels, inter-island flights, car rentals, and sightseeing tours. can also be arranged. See your Eaton's Travel agent today for full details.

Valued Client Card
Enquire about Wardair's special 'Valued Client Card.' Great discounts on tours, sightseeing attractions, shops, restaurants and more. Just 5.00 from Wardair Service Centres in Waikiki.

Child Fares
10% off adult fare
for children ages 2 to 11 inclusive. Children under 2 free without seat.

Guaranteed Travel
Eaton's Travel can tell you how and where to get the most for your travel dollars. Better still, when you book through us, your travel arrangements are protected by Eaton's Travel Guarantee. And remember, you can charge it to your Eaton's Account.

Wardair 747 flights depart from Vancouver to Honolulu, Saturday, Sunday, Tuesday and Wednesday. Cost varies with departure date. Taxes not included. All flights must be booked and paid for 30 days prior to departure.

Eaton's Travel Locations
VICTORIA 388-6488 NANAIMO 753-0151

Eaton's Travel

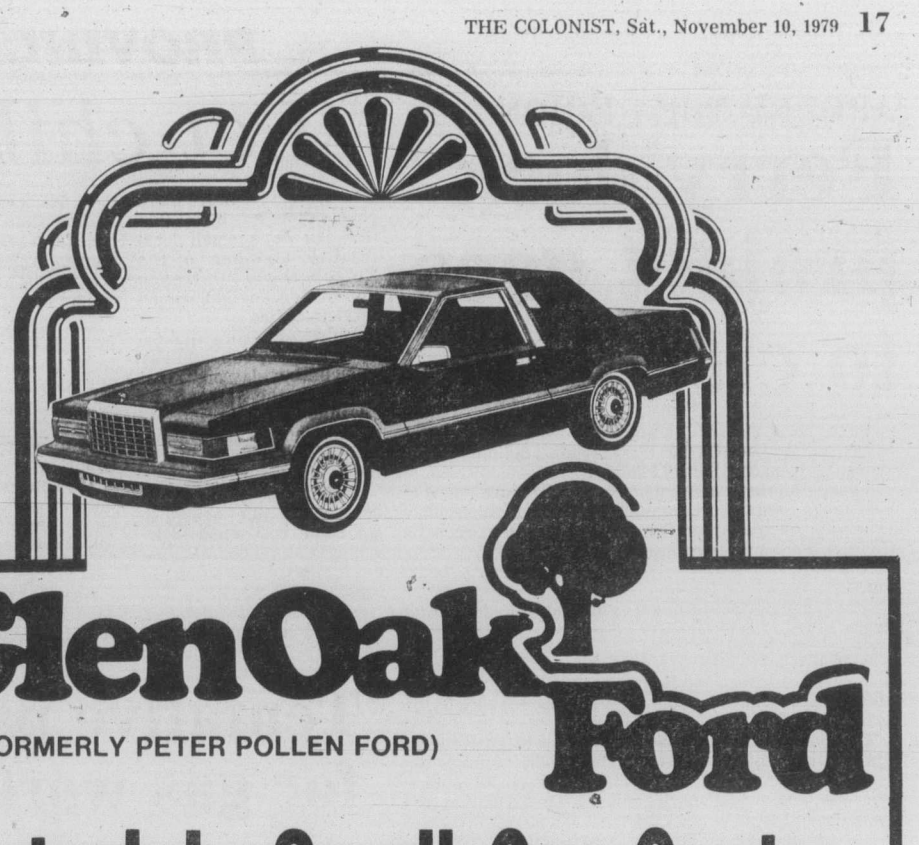

GlenOak Ford
(FORMERLY PETER POLLEN FORD)

Victoria's Small Car Centre

1979 PINTO

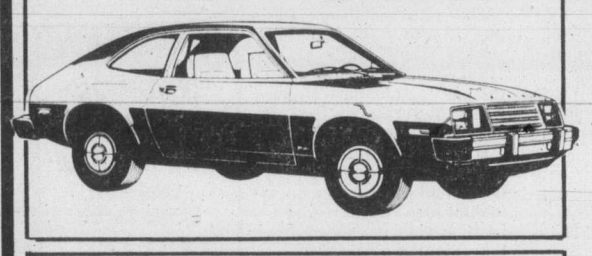

14 TO CHOOSE FROM
Stock #9885 Automatic
FOR AS LOW AS
$4698

1979 FIESTA

Stock #79146
Front Wheel Drive
FOR AS LOW AS
$5798

1979 FAIRMONT

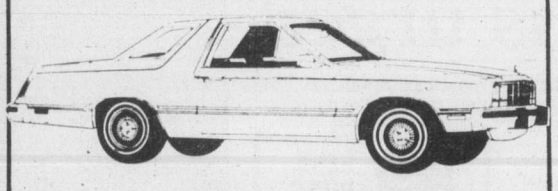

7 TO CHOOSE FROM
Stock #79144
FOR AS LOW AS
$5998

1980 MUSTANG

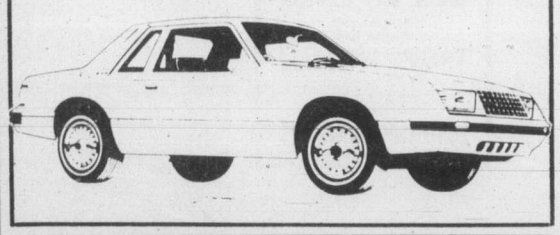

30 TO CHOOSE FROM
Stock #80046, Power Steering
FOR AS LOW AS
$5998

1979 GRANADA

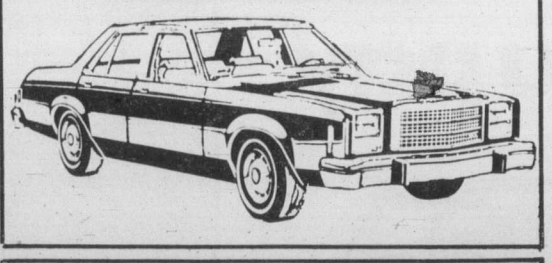

3 TO CHOOSE FROM
Stock #9836, 4-Door Sedan
FOR AS LOW AS
$6495

1980 FORD PICKUP

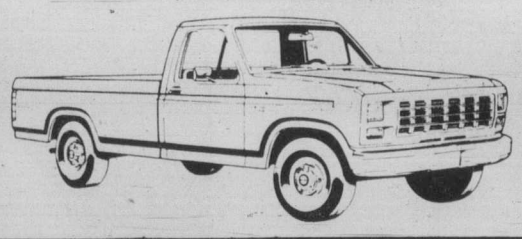

28 TO CHOOSE FROM
Stock #80029, Color: Medium Blue
FOR AS LOW AS
$6898

1060 YATES AT COOK 384-1144 (Call Collect Victoria)

Tell a Friend...
We are Victoria's Ford Truck Dealer

AROUND THE REGION . . .

Ferry dock project goes to city firm

Herb Bate Ltd. of Victoria has been awarded the contract for the Long Harbor ferry terminal building expansion program on Salt Spring Island.

Frank Ramsay, superintendent of terminals for B.C. Ferry Corp., said the program involves major expansion of the building, including addition of a second storey to contain offices, washrooms, a lunchroom and stairways.

The project, costing $177,407, is expected to begin soon.

The Long Harbor terminal is the largest in the Gulf Islands.

GREATER VICTORIA'S blood donor clinics this month are squeezed between the Remembrance Day holiday and next Friday when the blood donor team is needed back on the Lower Mainland.

The result is a three-day drive next week to try to collect from 550 to 650 blood donations. The spread of 100 is the difference in meeting needs this month and providing some reserve for the annual shortage during the Christmas and New Year holidays.

The Red Cross estimates that every donation above the 550 mark will be one less pint needed during the year-end crisis.

Times and places for clinics:

2:30-8 p.m.—Tuesday, Red Cross House, 1046 Fort.

9:30 a.m. to 3:30 p.m.—Wednesday, Camosun College Lansdowne campus, 1950 Lansdowne Road.

10 a.m. to 4 p.m.—Thursday, Victoria General Hospital nurses' residence.

ALMOST ALL OF THE 3,000-to-4,000 Oak Bay telephones knocked out Wednesday morning by a construction cave-in were back in service Thursday.

Bert Parker, district customer service manager for B.C. Telephone, said late Thursday afternoon that about 99 per cent of the phone lines had been restored by crews working since the mishap at Cadboro Bay and Eastdowne.

An unshored excavation for an apartment building there collapsed, stretching and damaging three cables, one containing 1,800 pairs of wires and two containing 900 each.

Phones knocked out were in the 592, 595, and 598 exchanges.

Parker said the first cable was restored at 7:30 a.m. Thursday and the rest were returned through the day.

CAMOSUN COLLEGE COUNCIL has agreed to broaden school board representation on the new council to be formed in January.

A motion by Dr. Mark Fisher that the new board be made up of two Victoria school trustees, one from Saanich, one from Sooke and one from the Gulf Islands, together with four provincial appointees, was approved with little discussion.

The question of whether the Cowichan school district should be represented was left unresolved.

GOODWILL ENTERPRISES WILL hold a book sale from 10 a.m. to noon Saturday, Nov. 17, at the Goodwill Rehabilitation Centre, 220 Bay.

More than 3,000 books of all types will be available. Proceeds go to Goodwill programs for the handicapped.

'Let child-jail be local'

If Victoria children are going to jail, it is better that that jail be a small local facility, members of the Neighborhood Outreach Committee neighborhood services agree.

Audrey Fraser, spokesman for the group, told city council Thursday night that it favors the sale of the Juvenile Detention Home to the province for the containment of young people in conflict with the law.

The city has been holding back on the sale, hoping to get some restrictions governing the length of time children could be held there.

Ald. William McElroy told city council Thursday night there has been a good deal of feeling that children who have been sentenced to long periods in jail should not be held in the same place as children awaiting trial.

Ald. Robin Blencoe said the Family Court Committee feels the home is not suitable for long-term containment, while the provincial government feels that it is. There is nothing else available for children.

"If we don't agree to put them in what we consider to be an unsuitable facility where are they going to go?" he asked.

Mayor Michael Young pointed out that council is only dealing with the simple question of sale of the building, although debate centres around outside questions concerning juvenile offenders.

He said the concerns would be raised in negotiation meetings with the provincial government.

In a letter to council, Provincial Secretary Hugh Curtis said he would support any proposal to allow the family court committee to " fulfil some advisory role consistent with the structure of the justice system."

However, he said, the provincial government has undertaken major renovations, additions and upgrading with the intention of purchasing a property "which can now meet the operational requirments of containing young people in conflict with the law in a clean, safe, bright, healthy and well-equipped facility."

Tentative pact for gas workers

VANCOUVER (CP) — B.C. Hydro and its gas workers, members of Local 213 of the International Brotherhood of Electrical Workers, reached tentative agreement on a new contract early Friday after a 16-hour bargaining session.

The settlement—the second in the past week at Hydro—came while about 115 of 600 installers and natural gas maintenance crews were on strike or locked out.

Hydro agreed to lift its lockout and the union agreed to send all the workers back to their jobs Tuesday. A ratification vote is expected to take about two weeks.

Terms of the settlement were withheld pending the vote. Besides wages, the parties were in dispute over contracting out of work and job security.

Local 258 of the union earlier reached a settlement covering 3,200 linemen and other electrical workers. They are voting on a two-year agreement calling for an eight-per-cent wage increase in each year.

Meanwhile, talks between Hydro and the Office and Technical Employees Union, which represents 3,700 workers, broke off Friday afternoon. No further talks are scheduled.

A Hydro spokesman said the company tabled an offer similar to the one made to the electrical workers, but it was rejected.

Contracts for all three unions expired March 31.

War readiness urged

VANCOUVER (CP) — North Americans are blind to the dangers of inadequate civil defence, a Nobel prize-winning atomic physicist whose theoretical work helped develop the atomic bomb, said Thursday.

Prof. Eugene Wigner said the Soviet Union could evacuate most of its population from major cities before declaring nuclear war so that a retaliatory United States missile would hit only three per cent of the Soviet population.

North Americans could not be evacuated because they are not prepared for such a move and do not understand civil defence methods, Wigner, a visiting professor at the University of British Columbia, said in an interview.

Wigner said he has lobbied about 75 U.S. senators to set up an extensive civil defence program which would include building underground shelters, evacuation areas and increase public education about nuclear attacks.

Only four senators were against the plan but most said it would antagonize the Russians and disturb the American population when they realized the dangers.

ANNOUNCING
a Sale — 20% off
stained glass lighting
SALE ENDS TODAY

Orillia Glass
stained glass studio
385-0901 575 Hillside
(off Rock Bay Ave between Gorge and Bay)

• NOW OPEN •
SAMBOWES AUTO PARTS
Your neighbourhood auto parts store meeting your complete automotive needs.
BURNSIDE SHOPPING CENTRE
3454 Tillicum Rd. at Burnside
384-5227
Drop in and say Hello
Watch for our GRAND OPENING Soon!
11-9

"OLDTIMERS" HOCKEY NITE
SAT., NOV. 10th
Esquimalt Sports Centre
8:15 p.m. Duncan vs. Esquimalt
9:30 p.m. Saanich vs. Victoria
Admission $1.00
For 2 action packed Hockey Games
The "Best" Hockey In Town
11-9

an effective link between people and government
ELECT
SHIELDS, John X
for Alderman in Victoria

(submitted by the John Shields for Alderman Committee)

RB RENO BIKES
Largest selection of bikes and accessories.
SAME DAY REPAIR SERVICE
TRADES WELCOME
384-5514
2519 GOVERNMENT

"You get what you pay for."
Car & Driver – July 1978

That's what Car & Driver had to say after testing 13 best-selling '78 cars. In a grueling battery of tests of comfort, durability, economy, handling, even fun – "The Rabbit scored well in every category". The Rabbit costs more than the others, but . . . "the Rabbit delivers on the investment".
The Volkswagen Rabbit
Don't settle for less.
DOUGLAS VOLKSWAGEN LTD.
SALES—LEASE—PARTS—SERVICE
3329 DOUGLAS ST. 388-5466
Dealer Licence Number 5100
AUDI
11-9

On Sale to Saturday 5:30 p.m.
While Quantities Last
SAVE 25%

Famous name sportshirts
Save 4.00 to 12.50 on Lancer, Townline, Viyella, Hathaway, and North Country sportshirts. Quality made at special savings from Eaton's 100% cotton, 100% polyester or polyester/wool blends. Sizes S, M, L, XL. Assorted and some broken sizes. All sizes not necessarily in all styles. On sale to Saturday 5:30 p.m. while quantities last. Eaton regular 16.00 to 50.00
12.00 to 37.50
All Eaton's Stores will be open, November 12th.
Men's Sportshirts, Main Floor
EATON'S

CUBBON LINK
Having trouble starting that Christmas project?
I CAN HELP . . .
Call the Hotline
474-1454

The Colonist.

THE CAPITAL

Section Two/Page 19/Saturday, November 10, 1979

CP Air enters competition for Pat Bay runs

By GEORGE GIBSON
Colonist business editor

CP Air is the latest airline to join in competition to serve the Victoria-Vancouver airport-to-airport route.

The company said Friday in Vancouver that its president, Ian Gray, will be in Victoria on Tuesday to solicit support for an application that would extend CP Air's trans-continental capability.

The application, said company spokesman Jim McKeachie, would be "filed shortly" with the air transport committee of the Canadian Transport Commission. It already has filed an application to extend the company's routes from Montreal to Halifax.

Pacific Western Airlines is the prime carrier on the Victoria route, with six flights a day in both directions. Air Canada, which has served the route since 1943, has three flights each way, with both airlines using 100-plus-passenger all-jet aircraft.

Airwest Airlines and West Coast Air Services Ltd. last summer both announced their intentions to provide supplementary service on the route when the two major carriers were not operating, and both have applications pending with the federal regulatory authority.

West Coast said Friday that its option to buy three 50-passenger de Havilland Dash-7 STOL airlines ran out Oct. 1 while it awaits the word on its application from Ottawa.

Donovan Joy, West Coast's vice-president planning and regulatory affairs, said that were Ottawa to come up with a quick decision, his company would be quickly back into the market for a suitable plane for the route.

Federal authorities last year freed Canadian airlines of many of the regulations that had been in place for years. The move allowed CP Air to compete with Air Canada for the first time on equal footing, and company president Gray said at the time that his airline would certainly attempt to expand is domestic operations.

McKeachie said that Gray will be meeting with municipal representatives and chamber of commerce officers from most surrounding areas, including North Saanich and Sidney.

Canadian Airways, one of 10 firms that merged during the Second World War to form Canadian Pacific Airlines, once served Victoria. It operated float plane service out of Esquimalt Harbor prior to the war and wheeled-plane service from Pat Bay airport during it.

Munro pressing for radar

Pat Bay Airport will get its own radar system next year if Esquimalt-Saanich Conservative MP Donald Munro has his way.

Munro said in an interview Friday he intends to press for the system, estimated to cost $2 to $2.5 million, to be put into next year's federal spending estimates.

Munro, who severely criticized the lack of radar facilities at Pat Bay several times while the Tories were in opposition, said he had written Transport Minister Don Mazankowski the day he was appointed asking that the task be given high priority.

Mazankowski gave a pro-forma reply to the letter and, pressed later in person by Munro, sidled away, the MP said.

However, he believes the project has high priority with the Conservative government, and will personally continue his efforts, Munro said.

Munro said last year the fact Pat Bay Airport controllers must rely on radar-service from Vancouver airport had caused at least one near-miss involving a large passenger airliner.

—Colonist photo by Ian McKain

Tribute from the young

In poignant ceremony held by children of Bishop Cridge day-care centre Friday to honor sacrifices of Canadian servicemen in two world wars, Jennifer Shay and Joshua Dunsmuir, both 5, present wreath and cross made with symbolic red poppies to Len Stewart, representative of Britannia branch, Royal Canadian Legion. Children's wreath and cross will be hung in Legion hall Sunday, Remembrance Day.

Radio-telephone rates jack called 'ransom'

B.C. Telephone Co. was accused Friday of holding marine radio-telephone users for ransom after it announced dramatic increases in charges.

Monthly charges will go up about 117 per cent. Those using the service only four months a year will see their charges rise by 193 per cent.

"The rates are outrageous as they are now," exclaimed George Hewison, secretary-treasurer of the 7,500-member United Fishermen and Allied Workers Union. "This is just absolutely unjustified."

Hewison said the increases will directly affect about 4,500 of his members who have to depend on radio-telephones for safety and other reasons.

"B.C. Tel has a monopoly and they're holding us for ransom."

Dale Carter, the company's product marketing manager in Vancouver, said the increases, scheduled to take effect Dec. 1, were "cost-substantiated rates filed with the CRTC."

"We've been dealing with the CRTC (Canadian Radio-Television and Telecommunications Commission) since the spring on this, and they've agreed the service should pay for itself," he said.

The current $6.90 monthly charge will go to $15, meaning the year-round user will be paying $180 instead of $82.80. The four-month user will watch the tab go all the way from $27.60 to $81.

On top of this are other new costs. The per-minute rate of calls will go to 80 cents from 70 before 5 p.m. and reconnections, which have been free until now, will be $21.

Making matters worse, says Hewison, is the fact the service "isn't up to scratch."

Fishermen often have difficulty reaching the operator, he said.

Fund objective within sight

Greater Victoria's United Way campaign has raised 80.1 per cent of the $1,020,000 goal, having collected $817,224 as of Thursday.

Special commendation has been earned by the staff of North Saanich municipality for 100 per cent participation.

A United Way spokesman also said five divisions had exceeded campaign goals set for them. These are hotels and motels, accountants, dentists, staffs of United Way agencies and the Sidney and North Saanich division.

Campaign organizers said they expected the target would be reached by the end of November.

Nine services scheduled

Greater Victoria residents will pay homage to Canada's war dead at nine memorial services to be held on Remembrance Day.

Largest of the services will take place Sunday on the lawns in front of the Legislative Buildings at 11 a.m.

Among those placing wreaths there will be Lieutenant-Governor Henry Bell-Irving, Rear-Admiral Michael Martin and Esquimalt-Saanich MP Donald Munro.

Royal Roads Military College will provide a band and marching contingent. Along with veterans, militia units and cadets, there will be a contingent from the Canadian Forces Fleet School, the 3rd Battalion Princess Patricia's Canadian Light Infantry and the destroyer-escorts HMCS *Gatineau* and HMCS *Restigouche*.

Oak Bay will hold its service at the War Memorial on Beach Drive at 9:50 a.m.

A 10 a.m. ceremony will be held at the Veterans' Cemetery on Colville Road.

Esquimalt's ceremony will take place in Memorial Park at 11 a.m., with the Naden Band and personnel from the PPCLI, HMCS *Yukon* and HMCS *Terra Nova* attending.

Saanich's service is at 2 p.m. at the memorial on Vernon Avenue.

Langford will hold its service at 11 a.m. at the Cenotaph at the Juan de Fuca recreation centre.

Services will be held at the same time at Sooke on Eustace Road next to the Royal Canadian Legion, and at Sidney.

Many of the men and women who lost limbs, eyesight, hearing, or who, because of the scars of battle were forced to chart a whole new course in their lives, will be among those who will quietly bear witness to comrades, relatives and friends who gave their lives in two great wars, in a simple service in the chapel at Memorial Pavilion Hospital.

Where to draw line—it's an old problem

Boundary disputes have long bedevilled Canada and U.S.

By PAUL BENNETT
Colonist reporter

Failure of Canada and the U.S. to reach agreement on boundaries of new territorial waters is not surprising, former diplomat Donald Munro said Friday.

The Esquimalt-Saanich Conservative MP told the Men's Canadian Club of Victoria in a speech he described as non-political that earlier boundary disputes between the two countries had taken decades to settle.

AT STAKE in the new territorial limit, which is 200 nautical miles or 240 statute miles, are enormous fisheries resources, other organic nutrients, mineral wealth, and the control of sea traffic and pollution, he said.

Munro recalled it took 79 years to settle the Quebec-Maine boundary, 54 years to agree on the 49th parallel in Western Canada, 78 years to determine the limit of the Alaska Panhandle, and 47 years to put in a dividing line in the Gulf Islands.

CANADA declared its new territorial limit Jan. 1, 1977, and the U.S. followed in March of that year. A temporary agreement to permit traditional fishing rights to continue was repudiated by the Canadian government 18 months later, Munro said.

He said boundary negotiations were bound to be protracted because in three of the four areas where Canada and the U.S. share maritime borders, neither party can even agree on the starting point for the demarcation line.

OFF THE COAST of the Bay of Fundy between New Brunswick and Maine, one stumbling block was a small island on which Canada has maintained a lighthouse but which is now claimed by the U.S.

In addition to that difference, U.S. negotiators have been pressing for a geomorphic boundary following the Fundy Trench, while Canada is maintaining the line should be equidistant between major headlands on the coast.

Munro said if the U.S. view prevailed, that nation would have sole rights to the fishing and minerals of Georges Bank, a traditional Canadian fishing area. The Canadian line would give Canada about one-third of the bank, which is believed to be a major reservoir of oil and natural gas.

IN THE ARCTIC, on the boundary between Alaska and the Yukon, the principal difference is over the definition of the term "frozen sea," used in a 150-year-old treaty between Britain and Russia.

The Americans claim the "frozen sea" extends right to the coastline, while Canada's view is that, in summer at least, the ice is several miles offshore.

At Dixon Entrance, the marine border between the Alaska Panhandle and B.C., an ancient geographic error has come to haunt the negotiators.

The treaty involved names Prince of Wales Island at 54 degrees 40 minutes, as the boundary between U.S. and Canadian territory, but Prince of Wales Island is actually at 54 degrees 41 minutes.

The island at 54 degrees 40 minutes is actually Dall Island.

If the U.S. view prevailed in that area, Canadian fishermen would lose an important salmon fishery, Munro said.

LAST BUT NOT least, and on more positive note, agreement should be relatively easy to reach in the line extending out of the entrance to Juan de Fuca Strait because the two parties agree on the starting point.

Munro said differences remained over where the equidistant line should run from there, but they were not significant.

He said the negotiators have agreed to put the New Brunswick-Maine dispute—excluding ownership of the island—to international arbitration but the agreement still has to be ratified by Congress, which will not start studying it until the S.A.L.T. agreement is out of the way.

In the meantime, incidents like the tuna war are likely to repeat themselves and Canadian fishermen will have to remain patient, he said.

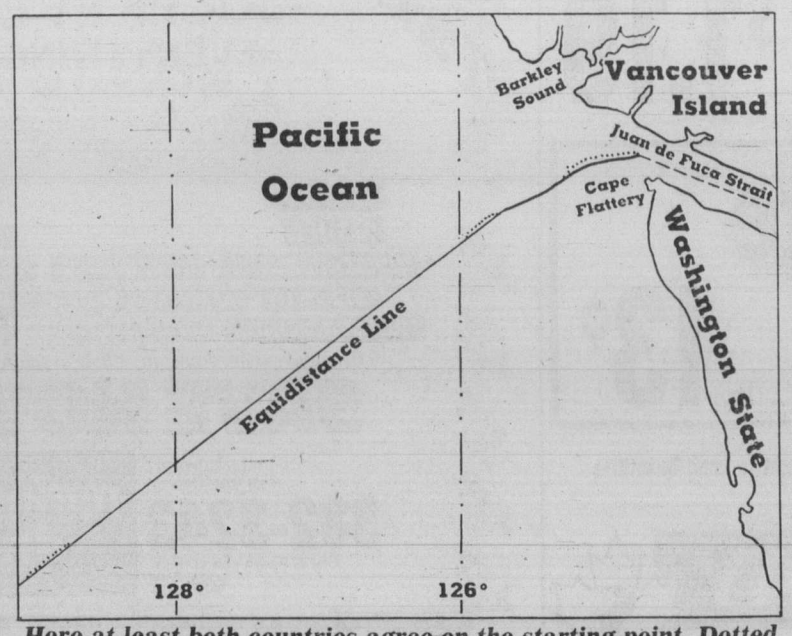

Here at least both countries agree on the starting point. Dotted lines along equidistance line represent U.S. claims

SAFEWAY

Saturday Features at SAFEWAY

CANADA SAFEWAY LIMITED

Stores CLOSED Sun., Nov. 11th, OPEN Mon., Nov. 12th

Prices Effective: Saturday, Nov. 10th

In all Your Safeway Stores in Greater Victoria, Colwood and Sidney

Smoked Pork Shoulder
Picnic Style
Whole or Shank
Portion. ($1.87 kg) ..... lb. 85¢

Vegetable Soup
Campbell's
10-fl.-oz. tin
(284 ml) ..... 4 for $1.00

Canned Milk
Carnation
Evaporated
385 ml tin ..... 2 for 79¢

Soft Drinks
Cragmont
Assorted
750 ml bottle ..... 3 for $1.00 Plus Bottle Deposit

Miracle Whip
Kraft
1 litre jar $1.44

Dill Pickles
Town House
Plain, Garlic
Polskie Ogorki
32-fl.-oz. jar (909 ml) $1.09

Clamato Juice
Mott's
1 litre
Jar $1.19

Cabbage
Red or Green
B.C. Grown
No. 1 Grade (28¢ kg) ..... lb. 13¢

Sales in Retail Quantities only — We Reserve the Right to Limit Quantities

Everything you want from a store ... and a little bit more.

SAFEWAY

CANADA SAFEWAY LIMITED

Snacks attack health

NEW YORK (AP) — Many children in the United States are malnourished not because they don't eat enough, but because they eat too many sugary, salty or fatty foods, nutrition experts say.

A group of nutritionists told the American Public Health Association this week that "overconsumption malnutrition" is a growing health problem as children substitute snack and processed foods for traditional food staples.

"Many of the causes of malnutrition we worried about a decade ago are no longer as serious as they used to be," said Johanna Dwyer, director of the Francis Stern Nutrition Clinic in Boston.

"What we have now is a class of problems which we have never focused on because we haven't thought of them as nutrition problems," she said. Among these, she said, are obesity, high blood pressure and hardening of the arteries.

Ms. Dwyer said surveys show that from 13 per cent to 20 per cent of U.S. children aged six to 11 are overweight and from six per cent to 24 per cent have high blood cholesterol levels, with blacks having even higher levels than whites. A high cholesterol level is often an early-warning sign of hardening of the arteries.

The salt content of foods is thought to help cause high blood pressure, she said, and many processed foods are high in salt.

Happiness is mighty fluffy hug

Enjoying a cuddle with stuffed fluffy dog Floofie and dreaming of holidays past or to come is 3½ year old Valerie de Jong, of 786 Cave. Valerie was indoors at the time but in the kind of November weather Victoria is experiencing this year, she perhaps would have found even more to smile at outdoors.

—Colonist photo by Alex Barta

LAMP SHADES
Repaired or Made To Order
THE VICTORIA LAMPSHADE SHOP
493-B Burnside Rd. E. 383-1544

Your Good Health

Dear Dr. Donohue: Please explain fibroid tumors of the uterus, their cause and the possibility of cancer. Can they interfere with pregnancy, or can the situation be corrected so a woman with them can still have a baby? — **C.O.**

Let's look at the uterus. It's a muscular organ with a very special kind of lining. A fibroid is a benign growth in this muscular organ. The correct term actually is "myoma," which means growth of muscle tissue.

Fibroids are tumors in this sense — that they are new abnormal growths. They are not tumors in the sense most people think of tumors — as cancer.

We don't know why myomas (fibroids) grow, anymore than we know about why many other kinds of tumors (benign or cancerous) grow.

When women get fibroids there is apt to be enlargement of the uterus and symptoms related to the menstrual period, such as excessive bleeding at that time.

Any uterus abnormality may interfere with pregnancies. The fibroid problem is more common among older women, so in selected cases the uterus is simply removed (hysterectomy). In some younger women it is possible to remove the fibroid and leave the rest of the uterus intact to allow future pregnancy.

It is a rare event for a fibroid to become cancerous.

Dear Dr. Donohue: I live in a building with a sauna in it. I take one, sometimes two, a day when I feel sluggish or in ill humor. I've been doing this for three years. I'm 49, a male. Is there any way the long saunas (45 minutes including cold shower afterward) could hurt me? Some of my friends say it might. —**D.K.**

It might if it is causing dehydration. Since you have been doing this for three years without difficulties you should encounter no problems. Dehydration is the loss of body fluids. Symptoms of it include dry skin, cracked lips and mental confusion. Heart patients and hypertensives have to be wary of saunas.

Dear Dr. Donohue: I am a 14-year-old girl. I recently have been getting tonsil infection. Pus forms on my right one, then stays there till it dries. This has never happened to my left one. Will you please tell me why this happens? Are you related to Phil Donohue? — **V.K.**

Everything that is white and on a tonsil is not necessarily pus. Often, food particles lodge there and look like pus. If it is pus, there are usually other symptoms of infection—fever, enlarged glands in the neck and pain on swallowing. This may not help much, but only a first-hand examination would settle the matter.

No, I'm not related to Phil Donohue (the television personality). I am related to Tom and Mary Ann, though.

Dear Dr. Donohue: My condition is called "proptosis," and it causes me a lot of anxiety. Is there a cure? What is the cause and prognosis? — **E.T.**

Proptosis (pro-TOE-sis) is a sign of an illness and not an illness itself. It is a bulging forward of the eye, if both eyes are involved a problem with the thyroid gland is suspected. If only one eye is affected, problems in nearby structures are likely at fault. Examples of the latter are sinus infection or problems with the lacrimal (tear) ducts or glands. Growths are looked for.

If a local cause if found, treatment of that will end the proptosis. If the thyroid is involved, treatment is more difficult. Even if the thyroid problem is brought under control the eye symptom may persist.

Your best bet is to consult an ophthalmologist if you have not done so. Your doctor can refer you.

Dear Dr. Donohue: Most of the time my tonsils are red and swollen — about half the size of a plum. Should I have them removed? I am 43. — **J.H.**

It depends on the cause of the redness and swelling. If you have repeated infections of the tonsils, then removal would be in order. But painless enlargement itself is not an indication for surgery. Have this chronic enlargement evaluated by a physician.

ART EXHIBITION
OF RECENT WATERCOLORS
By Egoyan

Since his last art showing at the Provincial Museum (almost 10 years ago) Egoyan did very little in art work. Recently, however, he has started again with a new approach and concept to the subject matter and technical expression. The theme now is "Scenes & Flowers" in watercolor — unlike the previous theme of "Birds" in oil painting. The new work is totally original and everyone is cordially invited to see the display at

Joseph Egoyan

ego interiors
1028 FORT ST. (Near Cook)
Phone 382-3200

2 FLOORS OF UNIQUE GIFTS

We now have on display all sorts of Christmas ornaments, decorations, assorted accessories and new unique gift items. Come in and browse for ideas.

National Drapery
Pre Christmas Savings!
20% OFF SHEERS AND SATINS
LOWEST PRICES EVER!
EVERYTHING IS ON SALE

SHEERS
SATINS
LINENS
BOUCLES
COTTON PRINTS
CASEMENTS
OPEN WEAVES
VELVETS
ACRYLICS
VENETIAN BLINDS
ROLLER BLINDS
WOVEN WOODS
BEDSPREADS

Beautiful custom drapes in as little as fourteen days.

SAVE NOW!

shop in the comfort of your home
382-3243
Out of Town call collect.

national drapery

MOVE UP TO DOWN
eurodown quilts
The Down Quilt, Pillow and Accessory Specialists

1728 Douglas St.
Victoria, B.C. V8W 2G7
(604) 384-0133

Ask about our Gift Certificates

discover the Eurodown experience

The Colonist.

LIVING/FASHION

Saturday, November 10, 1979/Page 21

Fads turfed for taste

1980 designers go full circle

By JOANNE WINSHIP
United Press International

NEW YORK — After 10 days of spring-summer fashion collections on New York's Seventh Avemue the fashion message for 1980 is clear: the eve of a new decade is bringing with it adventurous moods and more confidence on the part of American fashion designers.

The past few seasons have brought all sorts of experimentation, from tough military looks and exaggerated shoulder padding to tarty retro revivals of 40s, 50s, and 60s styles. But designers have learned what women will wear and accept and what they won't.

Only in Paris, where collections are held in huge tents holding 3,000 people and runways are the length of football fields, are shows still produced for theatrical effects and shock value which generates publicity. Most of Paris' bizarre clothes are never seen either in the stores or on the backs of the clothes buying public.

The seeds of ideas are planted in Paris and American designers, for a while, tried to emulate Paris in their own way, showing their collections in discos, on ship's piers, hotel ballrooms and wierd lofts, creating a circus like atmosphere. Now they have come down to earth.

This season they are cognizant of today's economic climate and have sensibly, and without fanfare, gone back to their crowded showrooms and quietly shown their wares. They have learned that gimmicks and fads don't sell and consequently have come full circle to the simple fact that American women want pretty, feminine, flattering clothes, and most want them wearable and workable.

America's strength lies in its ability to give women the current trends at whatever price level she can afford.

There is obviously less confusion in the minds of designers today. Usually they have a tendency to snatch at the latest novelty such as the revival of miniskirts shown a few weeks ago in Paris. A very few have been shown here, obviously for teeny boppers, but this was an exception. Most women won't wear them and the stores won't stock them. The same applies to the huge shoulders shown by a some French designers. These are almost nonexistent in current American collections.

What is showing up, while neither earth shattering nor revolutionary, are some very pretty clothes that are shaped but soft, waists and hips defined with tucks or pleats. They are refined looking and make a woman look like a woman without thigh high slits or clothes vulgarly plastered to the body.

Model wears leg-'o-mutton sleeved, polka dotted frock with complementary colored bow at throat topped by broad-brimmed straw hat, during showing of Alfred Fiandaca collection.

Hems have inched up and are shorter, but they look a better with today's proportions and are never too short.

One of the biggest advantages today is the emphasis on items or individual pieces to add to an existing wardrobe. Almost every sportswear and even dress designers, while showing a completly put together look, are selling individual pieces that can be bought separately — a jacket, skirt, pants, camisole, or sweater — for day or evening.

There is a wider choice of styles than ever before, and much less emphasis on what is and isn't de rigueur.

Full skirts are just as important as slim ones. Short little waist length or cropped sweaters are shown side by side with long pullovers. Bolero types vie with long cardigans. Collarless and buttonless jackets are as "in" as double or single breasted blazers. Small prints are just as much featured as bold ones.

Short evening dresses, either flounced, ruffled, or tiered, share honors with long evening dresses. They can be slim slinks or flared and floaty or bare and covered.

Pants are important everywhere for day and night, beach to bistro, and in every length and many shapes, from full to fitted and classic.

Coats are the same, fitted or loose, and both look good.

Colors, fabrics, prints — stripes, dots, dashes and geometrics — are all part of the 1980 fashion story. They are as varied as they are numerous and it's up to the individual to choose her look and her style.

Mr. Reginald's belted tweed suit

Change sweeps Britain

By SERENA SINCLAIR
Colonist-Monitor Service

LONDON, ENGLAND — The new formality sweeping across British fashion has women tightening their belts, pushing in shoulder pads, even shortening their hems. Everything suddenly has to look trim, sleek and grown up.

And with that mood comes a search for crisper fabrics, rustling taffetas or elaborate laces tinged with gold. Worsteds and gabardines are scoring where meshy wools once won.

The new look really is a coming-back-home. British women long have been happiest in trim, tailored suits and in extravagant evening fabrics. The floppy separates of the past few years have been a holiday—and they've also been a source of confusion. Working out what layer went well over another made lots of career women late for work in the morning.

This autumn they'll simply slip on a sharp black-and-white houndstooth check wool shirtwaist dress and a pair of black high-heel shoes—and that's it.

The dominant mood is 1950s, but in most firms the excesses have been peeled away. As one of Harrod's top fashion women puts it: "Women want beautiful cloth, beautiful cut—and all in pure fabrics. We're eliminating the gimmicks and the frills."

Change of fashion mood doesn't necessarily mean enormous expense. There are coat manufacturers who still produce the sleek all-wool coat for under $100 in the shops. Some of the best have the neckline that has replaced traditional revers: the curving lily line that flatters the throat.

Waists are cinched in, and gone, alas, is the comfort of the easy hip sash. But the top area of excitement is the shoulder. Sleeves are pouffed and padded, and many grow into genuine leg-of-mutton shapes with tightly buttoned wristbands 6 inches wide. Shoulders everywhere are decorated with padded stitching, elaborate appliques and embroidery.

The pencil skirt, embraced by the young when it first appeared in the spring, proved tough on the less-lithe elders, and for autumn, skirts have a pinch here and pleat there—here a little, there a little.

You'll need pretty legs and exciting chokers and earrings to brighten the 1979 scene, for colors are relentlessly sombre or sharp—even harsh. Delicate flattering shades take a rest. Autumn clothes come in a narrowed spectrum: black, gray, deep purple, wine, patrol blue, green and hot fuchsia.

The day dress with a touch of real nostalgia for many is the sweater dress, back in its element with chevron contrast stripes knitted down the bodice.

Fantasy without a topper

—CP

These models have nothing to hide under their hats, because hats are styled with their own hair. Styles, with variations on French braiding, are creation of Anthony Moscolo who runs salons in London and Rome.

'Brims' are supported by wire. Hairstyle (above) features hugh rolls atop head. Style, shown to 1,500 hairdressers in Toronto recently, is created by wrapping hair soaked in setting gel around salami-sized ballons and then pricking the ballons when the hair dries rigid.

Path blazed to millions

By PADDY CALISTRO
Colonist-Los Angeles Times Service

LOS ANGELES — "If a woman doesn't know how to dress for an executive position, then what's she doing there in the first place?" demands Frank Smith, designer for Evan-Picone sportswear. An adamant Smith won't buy the executive dress code promoted by John Molloy in the latter's *Dress for Success Book*, despite the fact that the designer's work fits the author's formula right down to the mid-calf length skirt.

"A woman is successful or she isn't. She's not going to do better just because she dresses the way a book tells her to," Smith says.

Evan-Picone's blazers are trim, the skirts are slim and the shirts are neat. Pants rarely vary from a successful 18-inch leg. Molloy would be proud.

"We tried a narrower, 14-inch leg last year, but our customer wouldn't buy it," admits Smith, who calls his clothes American classics. "I try to keep everything as apple-pie as possible," says the man who blazered the Evan-Picone trail to $100 million in sales.

Smith, who has designed the Evan-Picone collections for the last 18 years, claims he designs for the North American woman and adds, "I really get very little inspiration from Europe." He will admit that since the most recent suits on French runways are curvier and more feminine, he has added a bit more shaping to the 10 blazer styles he created for fall. "There's a slight indentation at the waist and the shoulders are slightly broader, but no extremes," says Smith. "Our customer doesn't want extremes. She wants to be able to take it out of the closet three years from now and say, 'My God, it still looks good.' "

Though the traditional man-tailored Evan-Picone look has been softened with an extra dart here and a fluff of velveteen there, Smith hasn't strayed far from the classic haberdashery styles that he's been doing since he began his career. "Even in the '50s, when it was like pulling teeth to get women to wear blazers, I was doing boy-clothes-for-girls," says Smith. Today the designer says his double-breasted blazers are line-for-line copies of those worn by Fred Astaire and Melvyn Douglas in some of their early films. "But the jackets are feminized — they're shorter and slimmer," Smith explains. According to Bonnie Pyle, a merchandise manager at a Los Angeles department store, there's a new customer turning to the newly feminized but still classic sportswear. "We're getting more requests for sizes 4 and 6 in Evan-Picone styles," Pyle notes.

Smith's tailored jackets sell for about $112, most in pure wool or blends that are predominately wool. In the same store on another floor, designer label blazers, also in wool,, sell for more than twice the Evan-Picone price. The difference?

"There are no visible construction differences between ours and the $300 Ralph Lauren blazer," Smith says. It's the fabrics that vary, he says. While he doesn't claim to use the exact same fabrics found in designer-label sportswear, he explains that since Evan-Picone produces in such huge quantities, the company can get fabrics cheaper than smaller companies.

The Evan-Picone customer isn't just the career woman working on a strict clothes budget. Take actress Peggy Cass. She started wearing Smith's sportswear when she had a role in a daily soap opera, the designer recalls. "She liked the clothes so much that she called me to get some for her personal wardrobe."

The reverse is true, too. Shirley Jones who has worn Smith's designs off-camera, asked for on-screen Evan-Picone sportswear to wear in her NBC series, *Shirley*.

Face mirrors look of today

WINNIPEG (CP) — There's a big difference between the makeup of the 1940s and '50s and the bright looks for this fall, says Kay Larke, a beauty consultant with Elizabeth Arden of Canada.

Although people in the industry are talking about a throwback to those bygone years, Ms. Larke insists that today's women will not look like Barbara Stanwyck clones.

Back in the '40s women wore pancake makeup and the reds were dead, she explains. But luminous face colors sheer in composition are the Elizabeth Arden story this fall.

It's meant to present a face that will parallel the return to fit and shape in fashion.

For day, says Ms. Larke, it's a simpler, more structured look. For evening, it's an all-out glamor scene.

The new season's cosmetic color palette includes a wide range of new shades and accents. They include a combination of clear tones on lips and nails and muted colors on eyes and cheeks.

There are monochromatic old rose or pink beige looks with a glint of gold, bronze or copper.

Ms. Larke says the look focuses clearly on striking defined eyes or bright mouths. The eyes will be softly outlined and shaded in a blend of two or three colors for highlighting, contouring and shadowing. The mouth should be outlined and colored with a vivid shade.

Chamber elects officers

Cedric Steele, president of Cedric Steele Realty Ltd., has been elected president for 1980 of the Greater Victoria Chamber of Commerce.

Other officers are: Executive vice-president Dr. Arne Lane; vice-presidents Bob Wheaton, Ron Campion, Bill Anderson; secretary Bob Siddall; treasurer Ellis Achtem; past-president Mel Cooper.

Elected for a two-year term to the board of directors were:

John Ansell, president and general manager, Radio CJVI; Don Challinor, general manager Burrard-Yarrows Corp.; Bob Siddall, partner, Siddall, Dennis, Warner architects; Maurice Cownden, supervisor corporate affairs, B.C. Buildings Corp.; Stuart Bailey, manager, Pacific Office Interiors; Allan Ker, president, Ker, Priestman and Associates Ltd., consulting engineers; Glen Steeves, manager, Air Canada; Ron Campion, senior partner, Clarkson, Gordon and Co., accountants; Ian Cairns, senior partner, Price Waterhouse and Co., accountants.

In addition, 11 other members have one year still to serve on the board.

PETER PATES SAYS
REKINDLE AN OLD FLAME . . . HEAT WITH A WOOD STOVE from THE EXPERTS
Pates Supply LTD.
WAREHOUSE PRICES
3347 OAK STREET (Hashna Court) 388-6313

"Le COTEAU FARMS"
304 WALTON PLACE OFF OLDFIELD ROAD
MACS and SPARTAN
and GOLDEN DELICIOUS APPLES
Graded to Size — No Summer Spraying
TOMATOES PICKED 20 lbs./5.00
U-PICK 20¢ lb.
"BUY DIRECT FROM THE GROWER"
658-5888
Open 9:00 a.m.-5:30 p.m.

Wheelchair gift keeps her on move

Because people do care a handicapped Langford woman is finding it much easier to get around.

Margaret Haley of 2911 Sooke Lake Road was recently presented with a new $2,500 battery-powered wheelchair purchased through fund-raising activities by members of the South Van Isle Lions Club and the senior youth group of Western Community Baptist Church.

The two groups each held a car wash and there was an auction to raise money for the wheelchair.

The Garth Homer Centre also contributed by doing the initial appraisal for the chair.

The new chair was given to Mrs. Haley at a presentation ceremony Oct. 27 at Juan de Fuca Senior Citizens Activity Centre. She had been aware that the South Van Isle Lions were involved, but had no idea her church was helping reach the goal as well. Church members' participation had been a closely guarded secret.

George Triplett, president of South Van Isle Lions, and Rev. Gordon Patterson of Western Community Baptist Church made the presentation to a delighted Mrs. Haley, who had a practice run down the centre aisle of the building and then tried her new wheelchair outdoors.

Now, as Mrs. Haley says, she is able to "get about more freely," enjoying outings to a park near her home and trips to stores and restaurants.

Kmart
Gives Satisfaction Always!
SATURDAY
MONEY SAVERS
NOV. 10 ONLY

SAVE 42¢
Delicatessen
COOKED HAM
Delicious lean cooked ham.
K mart Reg. Price 3.29 lb
SATURDAY only
LOOK HOW YOU SAVE 2.87 lb.

500 ONLY
FAMILY FRUIT CAKE
1 lb.—454 gr.
K mart Reg. Price — 1.42 each
SATURDAY ONLY
LOOK HOW YOU SAVE 1.22 each
Limit — 3 per customer.

SAVE 51¢ PKG.
CURAD ABSORBENT COTTON BALLS
for First Aid, Baby Care, Cosmetic use, 350 per kg.
K mart Reg. Price — 2 pkgs. for $3.00
SATURDAY ONLY
LOOK HOW YOU SAVE 99¢ pkg.
Limit — 2 per customer

SAVE 1.11
Children's Victoriaville
HOCKEY STICKS
Straight Blade
K mart Reg. Price 2.88 each
SATURDAY ONLY
LOOK HOW YOU SAVE 1.77 each

SAVE 1.22
KODAK INSTANT COLOR FILM
PR 10
2 films per pack
K mart Reg. Price 14.49 pkg.
SATURDAY ONLY
LOOK HOW YOU SAVE 13.27 pack
Limit — 2 packs per customer

SAVE 76¢
MARLBORO BATHROOM TISSUE
8 roll pkg.
White or Pink
K mart Reg. Price — 1.97 pkg.
SATURDAY ONLY
LOOK HOW YOU SAVE 1.21 Pkg.
Limit — 2 per customer

720 PKGS. ONLY
PAPER TOWELS
Viva — Scott — Kleenex
2 roll pkg.
SATURDAY ONLY
LOOK HOW YOU SAVE 99¢ pkg.
Limit — 2 per customer

University Heights Shopping Centre
3986 Shelbourne St. (Saanich) Victoria, B.C.
Store Hours: 10 a.m. to 10 p.m. Mon. to Friday
9 a.m. to 10 p.m. Saturday
"We reserve the right to limit quantities"

Tuned-in girlfriend sore about snores

ann landers

Dear Ann Landers: I am living with a guy (no lectures, please) and we get along fine. We've each been through a lousy marriage and are going to make sure we are right for each other before we middle-aisle it again.

The problem is Bill's bulldog. He snores. This is no joke. You would not believe a dog could make so much noise. I called a veterinarian last week and asked if anything could be done about it. He said, "Sorry, no. This is the way the bulldog's nasal passages are constructed." Then he gave me worse news. "The older they get the louder they snore." He suggested earplugs.

When I told Bill about my conversation with the vet, he said, "It's funny that I don't hear a thing. If you force me to make a choice between you and the dog, I'd have to choose the dog." What do you think of this, Ann? — **Black Circles From A Crazy Triangle**

Dear B.C.: Buy earplugs. Or, get rid of Bill.

Dear Ann Landers: God bless you for your answer to "Drained Dry," the woman who was being driven half crazy by her depressed neighbor. Your advice was, "It's OK to ring off and remove yourself from the situation if a depressed person leans so heavily that he or she begins to threaten your mental health."

Of course your advice was right, but surely you must be aware that anyone who has been leaned on by a depressed relative or friend feels guilty if he doesn't continue to listen, or if he must disassociate, even for the sake of his own sanity.

I once shared an apartment with a young woman who had no self-esteem, very little confidence and became involved in some unfortunate relationships with men. She would sink into spells of depression that lasted for days. I had to force her to eat. There was always a threat of suicide. She once told me she was all set to slash her wrists but didn't have enough strength to walk to the bathroom.

Finally, I couldn't take it any more. The girl was keeping me up nights and making a wreck out of me. I gave her 60 days' notice that I was moving to a different city. She was very hostile at first and accused me of abandoning her. (She really knew how to lay on the guilt). When we parted I wished her luck and urged her to get psychiatric help. As soon as I became settled I dropped her a note saying I wanted to hear some GOOD NEWS when she had some. Six months later she telephoned — "greatly improved and enjoying life." Four years after that I attended her wedding. She was a totally different person.

My only advice to others who are being leaned on too much is this: Don't be cruel. Give your depressed friend some warning. Don't cut him or her off without a word of explanation. Let it be known that you will always be a friend but you can no longer serve as a crutch. — **Been Through It**

Dear B.T.I.: Thank you for the evidence to support the theory that sometimes we have to be "cruel" to be kind.

LIGHTING
FIXTURES AND SWAGS
1633 Hillside Ave.
Opposite the Hillside Shopping Centre
595-5323
sun dial

FULL GOSPEL BUSINESSMEN'S FELLOWSHIP
REGIONAL CONVENTION
EMPRESS HOTEL, NOV. 15-16-17
ANXIOUS? TENSE?
KEN KARLENZIG
Ken Karlenzig working as the Director of Education for the Manitoba Mental Health Association, deals daily with situations of anxiety, stress, tension, and phobias. Through God's Holy Spirit, many people have received healings and been set free in these areas of their lives. Come and meet Ken and hear what God has for you.
For information Phone 386-4112

GORGE ROAD Garden Centre
"To Please People Makes Us Happy" 383-0744
BLACK and RED CURRANTS
SPECIAL $1.95
Beautiful WALLFLOWERS
Single pot. 39¢ ea.
Bushy plants. 10/3.50
JUST ARRIVED — B.C. GROWN NO. 1 ROSES
475 GORGE RD. EAST
(Next to Revelstoke, formerly Stewart & Hudson) 11-9

Bulletin Board

Lambrick Park concert bands will hold a paper drive from 9:30 a.m. today in Gordon Head.

BANQUET

Victoria NDP banquet and dance for their two MLAs today at Union Centre. Hot beef dinner served at 7 p.m., dancing to People's Choice from 9 p.m. Guest speaker is Dave Barrett. Tickets available from NDP office or by phoning 385-4034.

SPEAKER

Edmund R. Gress, CBC reporter for Spain, will speak on *Post-Franco Spain: Trials and Tribulations of Spanish Democracy* at 8 p.m. Monday in Room 373, Cornett Building, University of Victoria. Sponsored by Victoria Branch, Canadian Institute of International Affairs.

TOASTMISTRESS

Victoria 90 Club, International Toastmistress, meets at 9:30 a.m. first and third Wednesday of each month at Vic West Community Y, 521 Craigflower. For information phone 383-9792.

HISTORY BOOK

History book of the Turner Valley oilfields entitled *In the Light of the Flares* is now available. Limited quantity, price is $25 plus $1.50 postage from Sheep River Historical Society, Box 277, Turner Valley, Alberta, T0L 2A0.

NEW HORIZONS

Fairfield Activity Centre (New Horizons), 1330 Fairfield, open from 9:30 a.m. to 4:30 p.m. Monday to Friday for classes and activities. Centre open from 1-4 p.m. Saturday and Sunday for drop-in, cards, carpet bowling, billiards.

LUNCHEON

Women's Aglow Fellowship luncheon from 11:30 a.m. Tuesday in Princess Mary Restaurant. Speaker is Lucille Wilson. Reservations necessary, phone 477-3142 or 383-1453.

DINNER MEET

Victoria Legal Secretaries Association November dinner meeting from 5:30 p.m. Tuesday in Oak Room, Oak Bay Beach Hotel. Cocktails from 5:30 p.m., dinner at 6 p.m. Guest speaker is Lina Farrar, topic is psychic phenomena, telekinesis and clairvoyance.

COURSES

Workshop on self-defence for women Tuesday at Henderson Centre in Oak Bay. Cost $2 per person, register at Henderson or Oak Bay Recreation Centre.

Ski exercises and short films at 7 p.m. Wednesday in Oak Bay's Henderson Centre. For information phone 595-7946.

LAW CENTRE

Law Centre lecture on police powers of arrest at 7:30 p.m. Wednesday in Clearihue A207, University of Victoria. Free, register by phoning 388-4516.

Law Centre lecture program on small claims court procedure at 7:30 p.m. Wednesday in centre, 510 Fort. Register by phoning 388-4516.

SHOW

Zonta Club of Victoria *Christmas Fantasy* show at 8 p.m. Wednesday in Uplands Golf Club. Highlights are festive fashions by Eaton's, festive hair styles by Lorraine's Beauty Salon and festive floral arrangements by Island Florist. Refreshments, no-host bar and door prize, admission $6 per person with proceeds to Zonta charities. For tickets phone 592-7589.

SEMINAR

Maintenance management seminar Dec. 10-12 at Tally-Ho Lodge, Victoria. Enrolment limited, advance registration before Dec. 1. Fee $225, includes lunches and course material. Information from University of B.C. Centre for Continuing Education, 5997 Iona Drive, University of British Columbia Campus, Vancouver, B.C., V6T 2A4.

TILE TOWN
8x8 ITALIAN FLOOR TILE ..... sq. ft. 2.10
ARMSTRONG SELF ADHERING PLACE 'N PRESS EXCELON TILE ..... sq. ft. 55¢
MOSAIC TILE SALE
From 99¢ to 1.50 sq. ft.
CHARGEX
master charge
TILE TOWN
206 ESQUIMALT RD. 385-2141
OPEN DAILY 8:30 A.M. TO 5 P.M.
FRIDAY 'TIL 9
6-8

PROTEIN PERMS (1980)
Especially for fine, difficult Hair. These New Perms have delighted our clients and are presently a good buy. They do not contain ammonia and are especially valuable for fragile or fine hair. No charge for hair cutting with perms.
Five Operators 383-6015
Working Proprietor, Len Andrews of London, England
ANNAS TAYLOR BEAUTY SALON
1004 BROAD STREET (By Eaton's Car Park)
11-10

High fee probe urged as courses dropped

Camosun College's administration has been asked to determine if fees for non-credit courses deter many people from taking them.

The request at Thursday night's board meeting came as directors studied a report from the curriculum committee on courses cancelled this fall.

A total of 46 courses ranging from ballroom dancing through log house building, residential plumbing and languages were dropped because of insufficient response from the public.

Dr. Mark Fisher said the high cost of some courses (most average about $40 but some cost $400) "is of concern to me.

"I wanted non-certificate courses to pay for themselves, but many pensioners and other people on low and fixed incomes just can't afford the fees."

He asked the administration to try to find out just how much of a deterrent the fees were.

Principal Lloyd Morin said the registrar wanted to get the registration period over with as quickly as possible, so the fee structure was not a question that was raised at the time.

"We can say that this is an atypical situation," he said. "Some courses become popular while others wane. However, our overall enrolment in these courses is up 15 per cent this fall," he said.

Fishers 'threatened' by ships

VANCOUVER (CP)—Steamships entering Juan de Fuca Strait are poorly navigated and pose a serious threat to Canadian fishing boats sharing the same waters, a spokesman for West Coast fishermen says.

Fred Pearson, a fisherman for 23 years in the strait told a hearing this week of the National Energy Board, that steamships flout federal navigation advisories.

The fisherman, speaking on behalf of the United Fishermen and Allied Workers Union, painted a picture of tankers and freighters charging into the strait at night or in fog with little regard for the fishing boats that get in their way.

"The crews are either incompetent or they have a flagrant disregard for safety," he said.

The energy board is reviewing an application by Trans Mountain Pipeline Ltd. for a permit to build a pipeline to carry Alaskan crude to market from a proposed oil port at Low Point, Wash., which lies on the strait.

The fishermen's union is opposed to tanker traffic in coastal waters because of the danger tankers would pose to fishing craft and the effect an oil spill would have on fish stocks.

Pearson said radar didn't help the ships at close distances because waves can cause interference.

"Radar is a wonderful thing but it can't beat the naked eye," he said. "Can you imagine two tankers in those conditions trying to dodge fishing boats?"

He said commmunicating with the ships was almost impossible because often there was no one aboard who spoke English.

"There was one ship with a Canadian name, the *Maple Leaf*, that was actually a Japanese ship with Dutch officers and a Chinese crew," he said.

Pearson said U.S. ships often were no better because "familiarity breeds contempt.

TODAY'S CROSSWORD PUZZLE

UNITED Feature Syndicate

ACROSS
1 Split
5 Abyss
10 Mold
14 Slave
15 Cozy
16 French river
17 Twin-hullers
19 Item
20 Cavalryman
21 Night clubs: 2 words
23 Scraps
25 Oman money
26 'Trilby' character
30 Revels
34 Ankles
35 Peru Indian
37 Sea bird
38 Cuckoo
39 Can. U.S.A. coins
42 Vintage car
43 Spool
45 Feat
46 Notice: Sp.
48 Ascetic
50 Very best
52 Clean
54 Scepters
55 Named
59 Censures
63 Horrible
64 Not germane
66 Danish measure
67 Fry
68 Preposition
69 Convene
70 Big cat
71 Ooze

DOWN
1 Georgia —
2 Isaac's son
3 Emmets
4 Motives
5 Magna —
6 Biblical mount
7 Servant
8 Spanish title
9 Enigmatic
10 Verse form
11 Cartoonist
12 Tizzy
13 Saigon holidays
18 Border
22 — soda
24 Collop
26 Ogle
27 Weathercocks
28 N.A. Indians
29 Signed
31 High home
32 Lock
33 Nose
36 Conifer
40 Dreamer
41 Encumber
44 Merciful
47 Face to face
49 Tulle
51 Loftier
53 Sun hat
55 Cheese
56 African river
57 Corner
58 Medicine
60 Lion's feature
61 Shield part
62 Block
65 French season

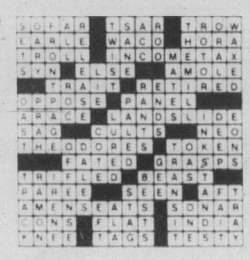

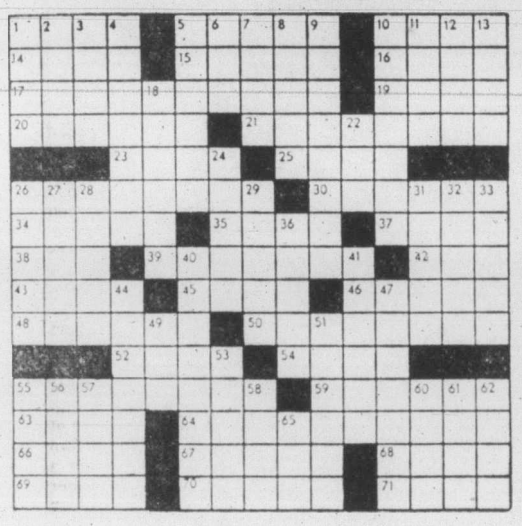

THE ACES

IRA G. CORN, JR.

"He that never labors may know the pains of idleness, but not the pleasures."
— Samuel Johnson.

It takes some work to find the winning play in today's taxing game. The routine play suffers defeat; thinking the problem through and playing with the odds brings in the jackpot.

West led the unbid suit and West's eight is allowed to force South's king. Trumps are drawn in four rounds and it is apparent that declarer must limit the heart suit to two losers since there is an unavoidable loser in diamonds. How should declarer plan his play?

One solution is to get off play with the ace and a third diamond in hopes that the opponents may find the defense embarrassing. That doesn't work in today's layout (nor would it work in most cases), so the problem lays in how best to play the heart suit.

If declarer had no spot cards in hearts, the answer would be simple. He would play the ace of hearts and two low ones, hoping to find either a 3-3 break or to drop the king of hearts singleton or doubleton. This solution would not work either, but there is an even better play available.

Since dummy has the heart eight and declarer the heart nine, the correct play is the ace of hearts followed by the queen of hearts (this wins against either a doubleton jack or ten and loses onlyto K-x. Three-three splits break even).

In actual play, declarer's queen smothers East's jack, dummy's eight drives out West's ten and declarer's nine builds into declarer's game going trick.

NORTH 10-27-A
♠ 6 3
♥ 8 5 4
♦ 10 6 2
♣ K Q 7 6 4

WEST
♠ 9 7 5 2
♥ K 10 7 3
♦ 8 3
♣ A J 3

EAST
♠ 4
♥ J 6
♦ Q J 9 7 5
♣ 10 9 8 5 2

SOUTH
♠ A K Q J 10 8
♥ A Q 9 2
♦ A K 4
♣ - - -

Vulnerable: None. Dealer: South. The bidding:

South	West	North	East
2♠	Pass	2 NT	Pass
3♥	Pass	4♠	Pass
4♠	Pass	Pass	Pass

Opening lead: Eight of diamonds

Bid with Corn

South holds: 10-27-B

♠ A K Q J 10 8
♥ A Q 9 2
♦ A K 4
♣ - - -

South	North
2♠	3♣
3♥	4♥
5♦	6♥
?	

ANSWER: Seven hearts. North's strong bidding makes 13 tricks a big favorite. North should have good hearts and his other values should take care of the diamond loser.

Advertising brings product information to you

CANADIAN ADVERTISING ADVISORY BOARD

golden age discount

10% OFF ALL SERVICE REPAIRS

PACIFIC mazda PEUGEOT
810 Johnson 385-1451
D.L. D02073A

Wonda CAR CENTRE
Yates at Quadra 386-6707
D.L. 846-A 11-9

BE ENERGY WISE

★ DIMPLEX — controlled warmth with economy "just plug us in."
★ SAUNA — have it installed or do-it-yourself. Full line of Sauna accessories.
★ WHIRLYBIRD FANS — Circulate the warm air from those high ceilings
★ COMMERCIAL ★ RESIDENTIAL
★ LARGE SELECTION OF PORTABLE HEATERS FOR ANY ROOM

OPEN SATURDAYS
9:00 a.m.-1:00 p.m.
OPEN WEEKDAYS
7:30 a.m.-4:30 p.m.

PANELEC ELECTRIC HEATING CO. LTD.
Opposite the Memorial Arena
1930 Blanshard St.,
382-7251

NOW OPEN

Panama Flats Barn
Carey Road
10:00 a.m. to 5:30 p.m.
Saturdays and Sundays only

FROM FARM TO YOU

Cabbage Red or Green
Cabbage processing
Cauliflower
Carrots
Onions
Potatoes— Netted Gems — White Rose —

BUY BULK AND SAVE

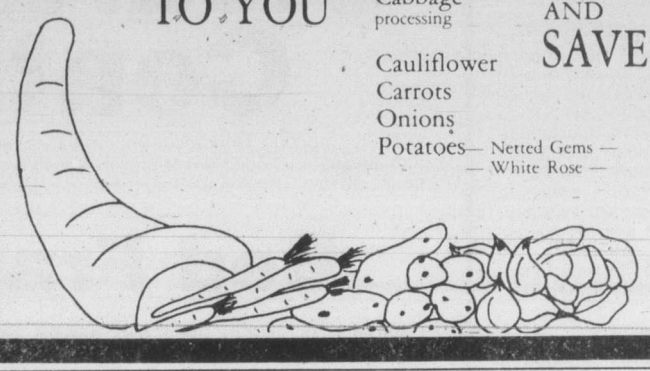

THE END IS HERE

NOVEMBER IS tecum furniture's YEAR END

OVER $300,000 IN TEAK FURNITURE ON SALE

We'd rather sell it than count it!

ALL FLOOR AND WAREHOUSE STOCK

Reduced UP TO 40% OFF REGULAR PRICE

SALE ENDS SUNDAY, DEC. 2

Approximately 3,000 pieces of Teak furniture for the living room, dining room, bedroom ... also wall systems, bookcases, teak tables, end tables, lamps. We just cannot name everything here ... you will just have to see our complete stock.

If you have been thinking Teak... now is the time to come to the big orange building across from the arena.

tecum furniture
1950 BLANSHARD ST.
"THE BIG ORANGE BUILDING ACROSS FROM THE ARENA"

HOURS: Mon., Tues., Wed. 9:30-5:30
Thurs. and Fri. 9:30-9:00
Satuday 9:30-5:30
SUNDAY NOON TO FIVE

CHARGEX VISA mastercharge

BANK FINANCING AVAILABLE

Country students need aid

Low university participation by non-urban students might be resolved by better financial help and more student residences, the University of Victoria Senate agreed Wednesday.

The senate urged UVic president Dr. Howard Petch and the UVic board of governors to "draw to the attention of the minister of edcation science and technology the apparent low participation rate in university programmes by non-urban students and at the same time to request the minister to provide increased financial support in the form of grants for such students and to aid the university in obtaining additional student residences."

The motion arose from a report presented to the senate earlier this year by the university's institutional analysis section, which found that university participation among students from rural areas was substantially lower than among students from urban areas.

The senate's planning committee said two barriers—cost and lack of accommodation—were the main cause of low participation from rural areas.

Marine Calendar

NAVY

Mackenzie, Saskatchewan, Qu'Appelle—returning Thursday.
Cowichan, Miramichi—Vancouver.
Porte de la Reine—returning at 6 p.m. today.
Oriole—returning at 2 p.m. Monday.

OCEAN SCIENCES

Parizeau—400 miles southwest of Estevan Point.
Vector, Richardson—Pat Bay.

COAST GUARD

Camsell, Douglas, Vancouver, Narwhal—in port.
Racer—Comox patrol area.
Rider—Rivers Inlet patrol area.
Ready—Bull Harbor.
Quadra—on weather station.
Franklin—Yarrows.

MERCHANT MARINE

Oinoussian Virtue—Cowichan Bay.
World Argonaut—Houston Pass.
Nin—Crofton.
Emma Johanna—Harmac.
Key Glory—Nanaimo.
Talisman, Star Delta—Gold River.
Dresden—Alberni.

Open Space wins cut

Open Space Arts Society wrung a 75 per cent property tax exemption out of Victoria city council Thursday night.

Manager Jeanne Celona presented a brief to council, following a committee recommendation that the exemption not be granted.

She said that over the past year and a half there had been a lot of changes and restructuring, with many new programs covering a wide variety of artistic ventures.

Throughout a month, she said, Open Space will have 21 evening concerts, six noon-hour concerts, poetry readings, film shows and photography and painting exhibitions, and would also present cable television programs.

Some 50 artists, dancers and musicians would be featured, 75 per cent of them from Victoria, and they would cater to between 1,000 and 1,500 people.

She said Open Space receives a variety of grants, including $30,000 from Canada Council, $15,000 from the B.C. Cultural Fund, and $1,493 from the Intermunicipal Committee.

It was decided not to give a full exemption because the Law Society's legal aid offices occuppied about 40 per cent of the floor space in the building.

Ald. Ron McKenzie said the net amount of exemptions was $158,000 in 1978, $136,000 in 1979, and would be $147,000 next year.

Sears

Shop at our Warehouse Clearance Centre Saturday 9:10-3:30
Located at 765 Vanalman
Personal Shopping

Clearance Centre

Look for special clearance prices on dozens of one-of-a-kind home furnishings, all priced according to condition. The selection will include floor samples, discontinued merchandise, used customer returns.

Bed Frames

Clearance of all our open Bed frames. Some are slightly marked. Several styles to choose from

Complete frames ..... 20% off

Incomplete frames ..... 30-50% off

All Frames Sold "As Is"

Carpet Remnants

Selection of room size carpets includes multi-levels, short shags, plush or pile. Asstd. colours ..... 25-50% off

Simpsons-Sears Ltd.
765 Vanalman Ave. Just off the Pat Bay Hwy.

Sears

For your very merry gift ideas, shop Sears Catalogues!

Wrap it up early and beat the rush!

Just take a look at our 412-page Christmas Wish Book. Don't delay—order today!

Ask us about 'Ship-a-Gift' . . . you do the shopping and we'll do the shipping to any Sears location in Canada. Saves time, packaging and postage.

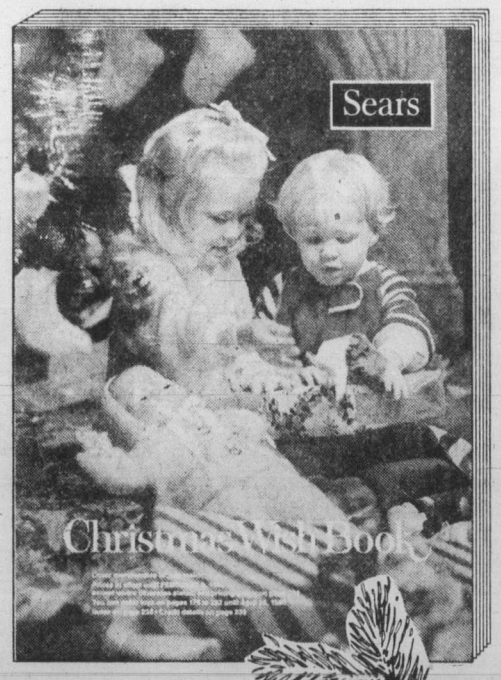

Dial, Dial, Dial.. shop the Catalogue way

595-3161

Colwood Shoppers: Call 474-1234

phone me before 6 p.m. today, and your classified ad will be in tomorrow's Colonist!

phone 386-2121

CLASSIFIED DEPARTMENT

You will be talking with a friendly and helpful Classified Ad-Visor, who will help you word your ad for best results and place it in the next morning's Colonist and afternoon Times. Results could be yours that very day!

The Daily Colonist Victoria Times

CLASSIFIED ADVERTISING

'Extraordinary' police power would guard nation, says PM

OTTAWA (CP) — Prime Minister Clark said Friday his government wants to give the RCMP extraordinary powers to protect national security in emergencies.

A cabinet minister would decide what constituted an emergency, would authorize police use of powers not ordinarily legal and would eventually answer to a committee of MPs, Clark told reporters outside the Commons.

However, Clark said the police would not be breaking the law because "any action under this system would be under law."

He said the police need to be able to fight threats to national security in emergencies.

"The situation now is that the Mounted Police have no one to rely on but their own judgment so that their responses are decided outside the rule of law," Clark said. "We want to correct this."

He said this system would protect against abuses of police powers because ministers would have to explain to a parliamentary-oversight committee what actions they authorized in what circumstances and what requests for extraordinary powers they denied.

"I would want some means to ensure that MPs would be able to call ministers to account," the prime minister said.

When asked for an example of an emergency that would justify giving police powers not ordinarily legal, Clark said: "I don't think we can anticipate every threat that could arise."

Earlier in the Commons, Svend Robinson (NDP—Burnaby) asked Clark whether he stood by his campaign statement that "it would be essential for us to have a system in place whereby breaches of the law that might be necessary could be authorized by a responsible official of cabinet."

Clark replied he wanted to devise a system where "the rule of law prevails in the case of every activity by a law enforcement agent of the government of Canada."

Clark and Solicitor-General Allan Lawrence have contributed to confusion over the issue recently with apparently conflicting statements as to whether the RCMP would be allowed to break the law with a minister's permission.

Lawrence told the Commons Wednesday that "the rule of law must be paramount in this country . . . and the police have to pay attention to the law exactly the way everyone else does."

This appeared to contradict a statement Clark made in Regina on May 4, that "like it or not, the protection of our national security may require security officials to act in ways that are not open to the ordinary citizen, not open to you or me."

He said a Conservative government would "establish a legal framework so that any such extraordinary action by the security services of Canada must be approved in advance by a minister."

He said Friday that under his proposed system any such police actions would be authorized "under the law and would consequently come under the rule of law."

Robinson accused Clark of making a mockery of the rule of law.

"The rule of law means the law must apply to everyone in the land," Robinson said in an interview. "It's ludicrous to suggest that some people, namely the RCMP, should be allowed to violate the law and the political body later would determine whether or not the violation of the law was justified."

COULTAS BOOKS AND GAMES
invites you to our
OPEN HOUSE
Wide Selection of New Releases
Including:
Henry Kissinger's — White House Years
New Games:
Triominoes, Touch E, Anti Monopoly, T.S.R. War Games, etc.
Come in and browse at
COULTAS BOOKS AND GAMES
1019 Douglas St. 385-6940
Hours — Monday thru Saturday, 9:30-5
Also open Monday, Nov. 12th

VOTE FOR ED LUM
Experienced and dedicated to Saanich
Citizens to elect ED LUM 479-7159

StatsCan man sparks probe

OTTAWA (CP) — Treasury Board President Sinclair Stevens is to meet with the chief statistician of Statistics Canada, Peter Kirkham, during the weekend to discuss allegations raised by the Liberals in the Commons on Friday.

Treasury Board critic Robert Andras (L—Thunder Bay-Nipigon) cited an "alarming episode" involving "grilling" of a Statistics Canada official who had complained in a letter this week to Kirkham of unreliable data and wasteful management.

Following questioning by Statistics Canada security officials on Thursday, Boris Celovsky, assistant director of the labor division, was admitted Friday to the intensive care unit of Queensway-Carleton Hospital for tests. His daughter Sandy said she did not know why her father was in the hospital, but expected him to be released in two days.

A source who had talked to Celovsky following the questioning, said "I'm led to believe the two gentlemen (the security officials) overstepped their role. It was almost verbal abuse."

Clark planning layoff meetings

OTTAWA (CP) — Prime Minister Joe Clark said Friday that either he or his government officials will meet soon with B.C. forest industry representatives to discuss layoffs in the industry.

He also said the government is prepared to consider meeting representatives of the automotive industry to see whether this country's share of North American production can be increased and jobs salvaged.

Clark was responding in the Commons to Mark Rose (NDP—Mission Port Moody), who demanded to know what action the prime minister planned to avert the layoff of 700 forestry workers in B.C.

SEARS AD CORRECTION

An error appeared in Sears Tire and Auto Centre ad in Wed., Nov. 7 Times/8, Colonist. The price of the Sears '48' battery size Gr '72' should have been printed Reg. $73.99 now selling for $69.99. Our apologies for any inconveniences caused.

MUNICIPALITY OF OAK BAY
MEMORIAL SERVICE
WILL BE HELD AT THE
WAR MEMORIAL IN UPLANDS PARK
SUNDAY, NOVEMBER 11, 1979
at
9:50 A.M.
THE PUBLIC IS CORDIALLY INVITED
If inclement weather prevails, the Service will be held at
CHURCH OF ST. MARY THE VIRGIN
1701 Elgin Road

Sears

Sears is open Monday 9:30 - 5:30

SATURDAY SIZZLERS

GREAT STORE WIDE SAVINGS—
SHOP EARLY FOR BEST SELECTION

Hundreds of items all priced and tagged especially for Saturday! All reduced for savings! Don't miss your share of the savings—

HERE ARE TYPICAL EXAMPLES OF THE SAVINGS YOU CAN EXPECT ON MANY DIFFERENT ITEMS

Personal Shopping While Quantities Last

20-50% off many items
Look for the Balloons!

Save 50% Girls' Velour Tops
Reg. $15.98. Turtleneck, long sleeves, stretch fit. Green/Tan; Blue Cream. 7.99 each
Girls' Wear (77)

Save $7 Fancy Blouses
Reg. $16.99. 2 pretty styles. Sizes 5-10. 9.99 each
Velveteen pants. Reg. $26.99 ..... $19.99
Junior Bazaar (19)

Save 50% Ladies'Sweater
Reg. $5.99. Turtleneck pullover style. Long sleeves. Asst'd. colours. S,M,L. 2.99 each
Ladies' Sportswear (7)

Save 25% - 50% Gowns, Robes, Loungewear
Reg. $10-$40. Variety of popular styles... 4.99-29.99 each
At-Home-Wear (38)

Save $4 Men's Wool Sweaters
Reg. $17.99. 100% Wool from Italy. Turtleneck or V-neck. Sizes 36-46. 13.99 each
Men's Furnishings (33)

Save $6 G.W.G. Boot Cut Cords
Reg. $23.99. Brown, Beige, Navy. Sizes. 30-38. Leg 32 and 34. 17.99 each
Men's Casual Wear (41)

Save $5 - $15 Ladies' Dresses
Reg. $24.99-$34.99. Easy-care fabrics in solids and prints. Broken sizes. 19.99 each
Ladies' Dresses (31)

Save $5 Western Shirt & Pants
Reg. $18.99. A work or leisure outfit! Canadian made. Blue or Beige. Sizes 30-42. 13.99 each
Men's Work Wear (51)

Value! Men's Duffle Coat
A classic style with quilted lining. Navy Blue or Black. Sizes 38-46. 29.99 each
Men's Dress Wear (45)

Value! Dress Pants & Shirts
Reg. $13.99-$27.98. Young men's styles in asst'd. colors. Shirts 36-42. Pants 26-36. 50% off
Young Men's Wear (48)

Value! Ladies' Slipper
Comfy 'mule' style in blue, Pink, Beige. An ideal gift! S,M,L. 2.99 Pair
Hosiery (75)

Save $10-$12 'Naturalizer' Shoes
Reg. $35-$37. Black patent in 'Twirl' or 'Farah' styles. 3" heels. Sizes 5½-10. 24.99 Pair
Ladies' Shoes (54)

Save $10 Remington GTX 3000
Reg. $64.99 Cordless shaver with twin ultra-thin flexible screens. Rechargeable. 54.97 each
Health & Beauty (8)

Value! Men's Phasar Watches
Reg. $84.99-$129.99. Save now on selected styles. White and Yellow bands. 30% off
Jewellery (4)

Save $10 Polaroid 'One Step'
Reg. $44.99. The easy-to-operate camera. Aim and press the button! 34.99 each
Camera Supplies (3)

Save 40% Contemporary Table Lamps
Reg. $53.99. 3 styles. 29" high with brass-plated metal base. Tri-light. 32.39 each
Lighting (34)

Value! Entire stock of Reels
Reg. $2.99-$64.99. Peetz, Diawa, Shimano, Mitchell, Quick, etc. A perfect gift! 25% off
Sports Centre (6)

Save $9 Car Ramp
Reg. $31.99. Supports to 5000 lbs. capacity in pairs. Lifts 9" off ground. 22.99 pair
Auto Centre (28)

Save $3.50 Sears Quality Tool Box
Reg. $9.49. Steel housing, Grey enamel finish. tote tray. 19x6x6½" high. 5.97 each
Hardware (9)

Save $12 Sabre Saw/Router Table
Reg. $41.99. Fits Craftsman only. Converts saw to jig-saw, Routers into Shapers. 29.97 each
Hardware (9)

Value! Storm Doors—Fireplaces
Storm Doors, Reg. $74.99-$179.99.
Fireplaces, Reg. $79.99-$339.99.
30%-50% off
Home Improvements (42/64)

Save $61 'Gemini' Love Seat
Reg. $200. An attractive addition to your living room or den! $139 each
Furniture (1)

Save $230 Living Room Suite
Reg. $529.98. 3-pce. suite upholstered in 100% olefin. Autumn colours. $299 each
Furniture (1)

Recheck the 48-page 'Wrap it up early' Flyer
Gift ideas for the entire family. Prices in effect now through 5:30 p.m. Sat., November 17.

Simpsons-Sears Ltd.
'Reg.' and 'Was' refer to Simpsons-Sears Ltd. prices

Silver Threads

SAANICH

TUESDAY-FRIDAY—8:30 a.m., billiards, shuffleboard, ping-pong, drop-ins.

SUNDAY — 2 p.m., concert orchestra practice.

MONDAY—Centre closed except for bridge, drop-ins and billiards from 1-4 p.m. Portland trip leaves 8 a.m.

TUESDAY—9 a.m., carpet bowling; 9:30, beadwork, basketry, dressmaking, lapidary; 10, program committee meeting; 11:45, lunch; 1 p.m., sketching; 1:15, progressive whist; 1:30, discussion group, David Nicholls, consumer and corporate affairs.

WEDNESDAY—9 a.m., 5-pin bowling (transportation provided); 9:30-8 p.m., fall bazaar raffle sales at Hillside Mall; 9:30, woodcarving, leatherwork, oil painting; 10, conversational French; 11:45, lunch; 1 p.m., slides; 2, concert, Frank Boon's Goldenaires; 3, nurse, make appointment at desk.

THURSDAY—9 a.m., carpet bowling; 9:30-8 p.m., fall bazaar raffle sales at Hillside Mall; 9:30, knitting and crochet, ballpoint embroidery, weaving; 11:45, lunch; 1 p.m., progressive bridge, oil painting, quilting, macrame, 5-pin bowling at Mayfair Lanes; 1:15, beginners French; 7, bingo.

FRIDAY—9 a.m., carpet bowling (beginners); 9:30, novelty class, lapidary; 11:45, lunch; 1:15 p.m., jacko; 7:30, progressive whist.

SATURDAY—9;30 a.m., Songmen practice; 1;30 p.m., billiards, drop-ins, cribbage.

Tickets on sale for: "Hobo" dinner dance, Nov. 21; Guildford Mall shopping trip, Dec. 4.

SIDNEY

MONDAY-FRIDAY—Centre open, cards, library, billiards, morning coffee, afternoon tea:

MONDAY—Closed for the holiday. Centre open from 1-4 p.m.

TUESDAY—9:30 a.m. lapidary; 10:00, serenaders practice, painting; noon, lunch; 1:00, whist, crochet, painting; 7 p.m., shuffleboard and games night.

WEDNESDAY—10 a.m., novelties; noon, hot dinner; 1 p.m., discussion group, SPCA; 2 p.m., concert, Roberta Dunbar with the Neidermans; 7:30, duplicate bridge.

THURSDAY—9:30 a.m., lapidary; 10 a.m., weaving, carpet bowling; noon, lunch; 1 p.m. bridge, dressmaking, weaving; 7 p.m., crib.

FRIDAY—10 a.m., beads, senior ceramics, quilting; keep fit; noon, lunch; 1 p.m., chess club Silver T Bells practice; 2 p.m., jacko; 7 p.m., evening cards.

SATURDAY-SUNDAY—Open 1 p.m. to 4 p.m. for drop-ins.

Seats available for the Reno trip Nov. 24. Christmas bazaar, Nov. 30.

VICTORIA

TUESDAY - FRIDAY—8:30 a.m., drop-in, cards, shuffleboard, pool, library; 9:30, arts and crafts classes; 11:30, lunch; 1 p.m., arts and crafts classes.

MONDAY—Open 11 a.m. to 4 p.m. 7:15, whist.

TUESDAY—9 a.m., rods and reels; 10 a.m. beginner's bridge class; 1 p.m., intermediate bridge class; 1:30, films; 2:30, bowling at Town and Country; 7:15, old time dance, members only.

WEDNESDAY—1 p.m., chess club; 1:15 singsong; 1:45, concert.

THURSDAY—11:30 a.m. to 1:30 p.m., public health nurse; 1:30, old time dance; 2 to 4, lip reading course.

FRIDAY—10:30 a.m., keep fit class; 1 p.m., duplicate bridge, choir; 1:15, bridge; 7, cribbage.

SATURDAY—11 a.m. to 4 p.m., drop-in; 10:30, conversational Spanish, cards, shuffleboard, pool; 1 p.m., chess club; 1:30, whist; 7, 500 card game.

SUNDAY—1 to 4 p.m., drop-ins, duplicate bridge.

Tickets are on sale for a three day tour to Seattle, Nov. 27-29.

ESQUIMALT

MONDAY—Remembrance Day holiday

TUESDAY—10 a.m., art for beginners, exercise to music followed by ½-hour swim; 10:30 a.m., Silver Singers; 12 noon light lunch; 1 p.m., chess and checkers; 1:30 p.m., carpet bowling; 2-3 p.m., senior swim (Rec Centre).

WEDNESDAY—10 a.m., liquid embroidery; 12 noon, full hot lunch; 1:30 p.m., whist, novelties, sewing, beadwork, toy making, crochet, knitting.

THURSDAY—10 a.m., writing workshop, weaving, exercise to music; 12 noon, light lunch; 1-1:30 p.m., public health nurse visits; 1:30 p.m., bridge and cribbage.

FRIDAY—10 a.m., ceramics (Heather Dent studios), carpet bowling, quilting; 11 a.m. to 12 noon, senior swim (Rec Centre) noon, full hot lunch; 1:30 p.m., dance.

Liverpool dean to visit Island

Edward H. Patey, Dean of Liverpool, England, will be visiting and speaking to several Anglican congregations on Vancouver Island beginning Thursday, Nov. 15.

Patey is author of several books on contemporary Christian theology. He believes many of the questions now being asked about traditional biblical and credal faith should stimulate rather than discourage the Christian person.

Dean Patey will be speaking to the Anglican Synod meeting at the 50th anniversary of the consecration of Christ Church Cathedral at 8 p.m. on November 15.

He will tour Pearson College and travel to Nanaimo on Saturday, and speak on Sunday at St. James Depature Bay at 9:30 a.m., and St. Paul's Nanaimo at 10:30 am. Both parishers will sponsor an evening program beginning at 7:30 p.m.

On Monday he will visit the parishes of All Saints and St. Alban's, Port Alberni. On Tuesday he is scheduled to speak at St. Phillip's, Lantzville, and at St. Michael and All Angels, Chemainus.

Thursday, the dean will return to Victoria for engagements with the clergy of the Esquimalt and Saanich areas.

On Friday, Nov. 23, he will meet with the priests of Victoria, and on Nov. 25 will preach at the 9:30 a.m. and 11 a.m. services at Christ Church Cathedral. At 7:30 p.m. he will be giving a brief address at St. Luke's, Cedar Hill, followed by slides and discussion in the parish hall.

Mrs. Patey, who is accompanying her husband on the tour, will be leading two separate public functions on her own. The first will be Nov. 20, at 8 p.m. at St. John's, Duncan, at at 11:30 a.m. Nov. 23, in Victoria. At that time she will speak to the diocesan board of the A.C.W. who have invited all women of the diocese to attend this address at St. Mary's, Oak Bay.

Patey and Queen Elizabeth at cathedral

Modern Bible translator to speak

Ken Taylor, the Chicago publishing house editor who spent 16 years translating the scriptures into modern English as *The Living Bible*, is coming to Victoria on Thursday for his last Canadian appearance.

He will be featured speaker at a dinner to be held at the Racquet Club, 3964 Gordon Head Road, sponsored by the Living Bible Institute. Garth Hunt, Canadian director of the LBI, will give a special report and soloist Irene Laing will also be heard.

Organizer Ron Schieck says *The Living Bible* has opened up the new and old testaments to many people who previously had been turned off by the ornate, flowery translation of the King James version, first published in 1611.

Taylor's Bible is folksy and modern, with all the thees and thous removed to give it a vernacular, almost slangy tone. Nothing has been deleted, however.

Douglas St. Baptist
Meeting temporarily at 1402 Vancouver at Pandora
Pastors: Reed H. Elley
W. Jack Bingham
10:30 A.M. "FREEDOM IS GOD-GIVEN"
7:30 P.M. "AND THEY SAID IT COULDN'T BE DONE"
A friendly Evangelical Church

GREEK Orthodox Church
(Russian Synod)
For Service times contact:
Rev. Fr. Gleb Jensen
3801 Cadboro Bay Rd.
Phone 477-8892

ELK LAKE BAPTIST
The Church by the Lake
5363 Pat Bay Hwy. 652-3676
Minister Emeritus Harry Pike
Minister: J. C. A. Barton
9:30 a.m. FAMILY CHURCH SCHOOL
10:30 a.m. MORNING WORSHIP
Rev. Wayne Stretch
Nursery and Junior Church
Coffee Fellowship
"A Cordial Welcome"

FRIENDSHIP BAPTIST CHURCH
10 a.m. Christian Education
11 a.m. Worship Service
at Saanichton Elementary School — 1649 Mt. Newton Cross Rd.
477-8478
Affiliated with the Baptist General Conference

FIRST BAPTIST CHURCH
Quadra and North Park
REMEMBRANCE DAY
11 A.M. "THE ENEMY WITHIN"
John A. Watson and Cecil Barner
Organist and Choir Director: Mr. John Tunstall

Saanich Baptist Church
Royal Oak School, 4564 W. Saanich Rd.
10 a.m. to 12 Noon
FAMILY BIBLE FELLOWSHIP
7 p.m. EVENING FELLOWSHIP HOUR
Pastor: Rev. Alex Shook, 479-0050

VICTORIA BAPTIST CHURCH
S.B.C.
3220 Cedar Hill
Cedar Hill Community Centre
fishers of men
Bible Study 9:00 a.m. 11:25 a.m.
Worship 10 a.m. 7 p.m.
Rev. Bo Brantley (Nursery Available) Phone 477-5474
"We Love, Because He First Loved Us" I John 4:19

Emmanuel
BAPTIST CHURCH
2121 CEDAR HILL CROSSROAD Tel. 592-2418
Team Pastors:
Lloyd Pierce Edward Mackay Neil Parker
9:30 a.m. — YOUTH SERVICE
HENDERSON PARK PAVILION
for all Grade 9-12 students
9:30 and 11 a.m.
"The Sound of the Trumpet"
Dr. Lloyd Pierce preaching
Special Observance of Remembrance Day at Both Services
Full Sunday School Program at both services.
1:30 p.m. — Mustard Seed Service at 552 Pandora Ave.
"SUNDAY NIGHT AT 7"
"Prison and Privilege"
Pastor Edward Mackay

WESTERN COMMUNITY BAPTIST CHURCH
2612 SOOKE ROAD
Sunday School 9:40 a.m. Morning Worship 11 a.m.
Pastor: Rev. Gordon Patterson, 478-2525

BERACAH BIBLE CHURCH
5550 Hamsterly Rd.
Sunday Services
10 a.m., 11 a.m. and 7 p.m.
Wed. Prayer Meeting 7 p.m.
FOY L. SPIVEY, Pastor
Independent Fundamental

THE SALVATION ARMY
Esquimalt Road Corps.
1245 Esquimalt Road
Saturday — 7:30 P.M.
A SING with Marilyn Smith of Vancouver and Holden Family of Victoria
Sunday — 11 a.m. & 7 p.m.
Marilyn Smith will be ministering in song & music.
Come and Worship with us.

CHRISTIAN APOSTOLIC CHURCH
Original Christian Doctrine
SUNDAY SERVICE & SUNDAY SCHOOL 11:00 A.M.
2663 Shelbourne St., Victoria

UNITARIAN CHURCH
106 Superior Street
10:30 a.m.
"WE REMEMBER" — wars recent and wars past, for they are part of us and we of them.
10:30 a.m. Church School
Visitors Welcome

Central BAPTIST CHURCH
833 PANDORA AVENUE
PHONE — 385-7786
PASTOR: R. D. HOLMES
Preaching Christ Crucified, Risen, and Coming Again.
★ 8:45 & 11 A.M.
Two Similar Services
"LEST WE FORGET"
★ 9:45 A.M. FAMILY BIBLE SCHOOL
★ 7:00 P.M.
"OUR ULTIMATE OBJECTIVE"
★ Study in 1 Corinthians
★ Pastor preaching
VICTORIA'S DOWNTOWN FELLOWSHIP BAPTIST CHURCH

VICTORIA CITADEL CORPS
757 Pandora Avenue
Corps Officers:
Major and Mrs. John Wilder
9:30 a.m. Sunday School
"Make Sunday School a Family Affair"
11:00 A.M.
Holiness Meeting
7:00 P.M.
Evangelistic Meeting
A Warm Welcome awaits you

CHURCH of THE WAY
Meeting at
LEONARDO DA VINCI CENTRE
195 Bay Street
388-5334 or 477-4935
A TEAM MINISTRY
EXEC. PASTOR
REV. BILL JOHNS
PASTOR:
DOUG ROBERTS, M.D.
MINISTERS:
FRED FARREN
TED FOLLOWS
ART GALLAIFORD
RICK HENSON
DOUG KOOY
BRIAN RUUD
CHRISTIAN CHARISMATIC FELLOWSHIP
NURSERY PROVIDED
10:30 A.M. WORSHIP—COMMUNION
PASTOR BILL JOHNS
7:00 P.M. MINISTRY OF HEALING—COMMUNION
Spirit, Soul and Body
REV. TED FOLLOWS
The Kingsfield Choir

CHRISTIAN SCIENCE
SUNDAY SERVICE AND SUNDAY SCHOOL
10:30 A.M.
ADAM AND FALLEN MAN
★
WEDNESDAY TESTIMONY MEETINGS, 8 P.M.
★
FIRST CHURCH OF CHRIST SCIENTIST
1205 Pandora at Chambers
Victoria, B.C.
Elevator, Nursery, Parking
★
Reading Room
Open Daily
1210 Broad Street
Welcome

FIRST CHRISTIAN REFORMED CHURCH
at Agnes off Glanford
10:30 A.M. MORNING WORSHIP
7:00 P.M. EVENING WORSHIP
Minister: Dan R. Tigchelaar, B.A., D.D.
— EVERYONE WELCOME —
Church of the Back to God Hour

CHRISTIAN AND MISSIONARY
VICTORIA ALLIANCE CHURCH
(Across from Richmond Elementary School)
1792 Townley St. — Pastor H. Orlin Craig — Telephone 592-1821
11:00 A.M. "SOLDIER WE SALUTE YOU"
7:00 P.M. "THE COMING KING"
(A study of Christ's Messianic Kingdom)
NEXT SUNDAY — NOV. 18th
DR. & MRS. ERNEST McAMMOND'S
presentation of "Colour Your World"

BRITISH-ISRAEL WORLD FEDERATION (CAN)
Victoria Branch
Because of Remembrance Day, Nov. 11th
The British-Israel World Federation—Victoria Branch
Will NOT hold a Meeting Sunday, Nov. 11th
"We Will Remember"
Radio broadcast every Sunday 10 a.m. and 10:15 a.m. on K.A.R.I. (500)

VICTORIA TRUTH CENTRE
1201 FORT ST.
DR. E. M. SMILEY, Minister
11 a.m.
"DO YOU PRAY BACKWARDS?"
Dr. E. M. Smiley
7:30 p.m.
"PEACE FOR YOU"
Rev. Lois McLean
Special Notice: The Children's Church meets every Sunday at 11 a.m. All children and Young People are lovingly welcomed.
The Senior Young People will meet each Thursday evening at 7:30 p.m.

Pastors: JOHN STONE
RON LEECH
trinity christian centre
949 FULLERTON AVE.
383-4185
A Charismatic Fellowship
10 A.M. MORNING WORSHIP
6:30 P.M. EVENING WORSHIP
Thurs. 7 p.m. — Family Action Night — For All Ages
NURSERY PROVIDED FOR ALL SERVICES

UNITY OF VICTORIA
The Church of the "Daily Word"
AT THE
EMPRESS HOTEL
HUMBOLDT ROOM
(enter at 635 Humboldt St.)
2 SERVICES SUNDAY
9:30 A.M. & 11:00 A.M.
Church Office — 635 Humboldt St. #9 and #11
Hours: Mon.-Fri. 10-4 382-1613
MARVIN ANDERSON, Minister
Unity Church of Victoria is affiliated with Unity of Vancouver, Unity School of Christianity and DAILY WORD MAGAZINE
UNITY

Saanich Community Church
MENNONITE BRETHREN
990 Falmouth Road
Pastor-Paul Unger 477-4387 or 384-8841
10 A.M. God's Kingdom, Power & Glory
Series on the Lord's Prayer
11 A.M. Bible Classes
— We Welcome You —

Queens Avenue
APOSTOLIC CHURCH
fundamental—pentecostal
804 QUEENS AVENUE
REV. ALAN McLEAN
382-7833 or 595-3782
Sunday School 10 a.m.
Morning Meditations 11 a.m.
Evening Inspirations 7 p.m.
FRIDAY NIGHT SPECIAL!!
NOV. 16th - 8 p.m.
The Animated Film taken from JOHN BUNYAN'S Classic "PILGRIM'S PROGRESS"
A good beginning for the weekend. You Are Invited!
11 A.M. SERVICE ONLY
Nursery up to 2 years
Children's Church—3 years to Grade 4

THE CHRISTADELPHIANS
1396 McKenzie Avenue
Great News FOR THE World
"IS CHRISTENDOM ASTRAY WHEN IT TEACHES THE PERSONAL DEVIL?"
M. Shrimpton
Bible Address Sunday 7:00 p.m.
Everyone Welcome No Collections
Sunday School 9:20 a.m. Memorial Worship 11:00 a.m.

PENTECOSTAL ASSEMBLIES OF CANADA

NORTH DOUGLAS PENTECOSTAL TABERNACLE
Douglas at Canterbury
Pastor: Rev. Harold Pendray
Visitation: Rev. G. Rowland Youth: Art Henkel
Transportation call 479-1332
9:45 A.M. SUNDAY SCHOOL
11:00 A.M. "THE BOOK OF REMEMBRANCE"
7:00 P.M. "THE PENTECOSTAL EXPERIENCE"
— Everyone Welcome —

華人神召會
CHINESE PENTECOSTAL CHURCH
800 Princess
SUNDAY 9:45 a.m. Sunday School
11:00 a.m. and 7:30 p.m. Worship Services
Prayer — Wed., 7:30 p.m. Youth — Fri., 7:30 p.m.
Pastor: Rev. Steve Wong 383-3878

Glad Tidings
GOD'S WORD AS IT IS FOR MEN AS THEY ARE
PENTECOSTAL CHURCH
842 North Park St.
384-7633 384-0113
Pastor: E. AUSTIN Music G. KRAUSE
9:45 a.m. FAMILY BIBLE SCHOOL
● Bus Service — 652-2941 or CHURCH OFFICE
11:00 A.M.
"REMEMBRANCE and DEDICATION"
● Pastor Austin
7:00 P.M.
FORMER SERVICEMEN
● Rev. L. Henkel, speaker
● Servicemen in Testimony
● Tribute to Our Heritage
● Choir, Orchestra, Special Music
● Remembrance Day
COMING — Sat., Nov. 17th — 7:30 p.m.
"A STRANGER IN MY FOREST"
Feature Film
Find Reality in Christ at Glad Tidings

Cathedral completion plan unveiled Nov. 15

Scaled-down plans for the completion of Christ Church Anglican Cathedral will be unveiled during a reception in the cathedral memorial hall following an 8 p.m. service Nov. 15 to commemorate the consecration of the building 50 years ago.

Original plans envisaged a huge central tower, with transepts, beyond which would be a large chancel and sanctuary. Further east a Lady Chapel would extend toward the memorial hall.

Original additions would have doubled the size of the present building.

Today, the cost of completing the original plans along with maintenance would be prohibitive.

BUSINESSMEN HOLDING REGIONAL MEET HERE

The Full Gospel Businessmen's Fellowship International will hold its Vancouver Island Regional convention at the Empress Nov. 15 through 17.

Three days of meetings start 7:30 a.m. Nov. 15 with a no-host leadership prayer breakfast at which Henry Block, founder and president of Block Bros. Industries Ltd., will be guest speaker.

Other speakers are Dr. Fred Ladenius of Holland, initiator of the Roman Catholic charismatic renewal movement in Rome in 1970, and director of the European editorial department of FGBMF international since 1975, Don Northrup, speaker at conventions and on university campuses in several countries, Doug and Donna Roberts of Victoria, who will share on family relationships, Earl and Jan Radford of Seattle, who have a ministry to children, and Ken Karlenzig, education director of the Manitoba Mental Health Association.

Ladenius

Teaching sessions will include topics such as family relationships, Christians in business, coping with stress and gifts of the Spirit.

Soldier, scholar speaker for remembrance

John Windsor, soldier, scholar, author, will be the special speaker at the Remembrance Service in Metropolitan United Church, Sunday at 11 a.m. He served in Italy with the Lord Strathcona (Royal Canadians), an armored unit, and was seriously wounded in action, the result of which left him blind. He has, in recent years, written many articles, and his book *Blind Date* has been well received. He has also been honored by the University of Victoria.

Refugees, translators, sponsors and everyone concerned with refugee aid are invited to share ideas and experiences and meet socially over refreshments on Saturday, Nov. 17, at 2 p.m. in First United Church, 932 Balmoral, off Quadra. Sweets or snacks would be appreciated. Refugee settlement will be the focus of discussion at the University of Victoria International Club meeting at SUB lounge, 8 p.m., Wednesday, Nov. 21. Refugees are among those invited to speak.

The James Bay United Church Women will hold their fall tea in the church hall on Saturday, Nov. 17, at 2 p.m.

The Vancouver Island Christian Village is presenting its second fall seminar with Ethel Jones of Seattle, who will also be a full-time instructor in the Village's coming winter semester. Mrs. Jones is a powerful Bible teacher, with a special ministry in the area of personal counselling.

The seminar will consist of two teaching sessions on the subject *Find the Ministry God Has for You.*

The seminar will be on Nov. 16, 7-9 p.m. and Nov. 17, 10 a.m.-12 noon. Location for both sessions will be Cadboro Bay United Church, 2625 Arbutus Rd. total cost will be $10 per person or $15 per couple. For further information or registration, call 598-7372.

Tedd Smith, pianist for the Billy Graham crusades and broadcasts, will appear in concert at Oak Bay Junior Secondary auditorium Sunday, Nov. 11 at 7:30 p.m.

He is sponsored by the Free Methodist Church, 1620 Cook, and pastor Dave Benson invites the public to hear this talented performer, recording artist and composer.

A freewill offering will be taken.

The first annual Luther Court bazaar and tea will be held at 1525 Cedar Hill Cross Road on Saturday, Nov. 17, 1:30 to 4:30 p.m.

A top-notch combination of Ron and Kris Klusmeier with Jim and Jean Strathdee, two prominent religious music duos, is scheduled for a conert tour of British Columbia this November.

Both couples are committed to a new style of worship emphasizing celebration.

Ron and Kris at present live in Naramata, B.C. The Strathdees make their home in Ridgecrest, Calif.

Concerts will be held in Vancouver, Victoria, Nanaimo, Port Alberni, Sardis, Kamloops, Vernon and Kelowna between November 13 and 21.

Jehovah's Witnesses held an assembly in the S. J. Willis high school last Saturday, with a peak attendance of more than 1,000 to consider how to make better Christian disciples. The Witnesses feel much work is yet to be done in evangelizing and "bearing fruit" as a disciple of Christ. Richard Grant, district supervisor, appealed for good works in helping others apply Christian principles. He said that last year more than 100,000 joined the brotherhood world-wide.

Church chronicles

The Victoria Coalition for Disarmament, sponsored by the Interchurch Committee for World Development Education and other community groups, is presenting a program on the dangers of nuclear contamination for present and future generations on Cable 10 Tuesday at 8 p.m., next Saturday at 3:30 p.m., and Nov. 21 at 8:30 p.m.

Speakers will be pediatrician Dr. Helen Caldecott, Eric Bonham, president and Rose Evans, secretary of the Victoria branch of the World Federalist Association of Canada.

Perspectives

"How are the men of war fallen, fallen on the field! . . . Fallen, fallen are the men of war; and their armor left on the field."

These words, from the first chapter of the Old Testament book, 2 Samuel (as given in the New English Bible), are from King David's lament over the death in battle of Saul and Jonathan and others: they express the anguish of a warrior as he remembers men with whom his life had been tied, men who did not survive battle.

In their full setting these words also express a sense of thanksgiving and an awareness of judgment—thanksgiving for what the dead have purchased with their lives for those who survived, and judgment on what the survivors have made of what was purchased for them. For me these words express the heart of what we try to do when we assemble ourselves at this time of the year in solemn remembrance of our country's sons who did not come back from our country's wars.

As an old soldier I can respond with deep feeling to the honest sentiment of Laurence Binyon's much-quoted lines about the fallen of the First World War:

"They shall grow not old,
as we that are left grow
old:
Age shall not weary them,
nor the years condemn.
At the going down of the
sun and in the morning
We will remember
them."

We who survived our country's wars are now being wearied by age and condemned by the years. The youngest among us are now in their middle fifties and the oldest have passed ninety. We remember, though, that 21 was the average age at the times of the deaths of the men of all nations who are buried in the so-called war graves.

We were ordinary young men—those of us who came back and those who didn't—in rather drab uniforms and caught up in a great horror that was not of our making.

We did not see ourselves as crusading knights in shining armor. I cannot remember any of my fellow soldiers embracing the mystique of out-and-out militarism, seeing war as somehow good in itself. We did the warrior's job, but very few of us were warriors to the marrow. The English poet, C. Day Lewis, summed up the mood of most of us when during the Second World War he wrote these lines:

"We who have lived by
honest dreams
Defend the bad against the
worse."

We remember our friends who were killed in battle, men with whom we developed those special friendships which shared ordeal and danger engender. We know—and there is anguish in our knowing—what Wilfred Owen had in mind when he wrote from the front during the First World War about "carnage incomparable and human squander." We know that many of the best men—and a few of the best women, too—of our generations did not live to become veterans as we are veterans.

"Fallen, fallen are the men of war; and their armor left on the field." But they have thrown to us from their failing hands a torch, as Colonel John McCrae put it. The final test of the integrity of our remembrance is in what we do with that torch.

(Dr. Davidson is minister of Dominion-Chalmers United Church, Ottawa. He served as a combatant in the Canadian Army during the Second World War.)

ANGLICAN RENEWAL CENTRE
Prayer and Praise Service
Every Friday 7:30 p.m.
in
St. Saviour's Church
Cor. Catherine & Henry Sts.

Anglican Catholic Church of Canada
— Parish of St. Athanasius —
SUNDAY SUNG MASS — 1:30 P.M.
at Grace Lutheran Church
1273 Fort Street
Fr. Roland Palmer, S.S.J.E.
Upholding Our Anglican Catholic Heritage

Reformed Episcopal
CHURCH OF OUR LORD
Humboldt and Blanshard St., Victoria, B.C.
11:00 A.M.
Remembrance Day Service
Sermon — "The Unity of the Spirit and the Unity of Man"
Rev. Charles Dorrington
Tues., Nov. 13th — 7:30 p.m.
Cridge Hall — Drop in for a Sing-along — Games — or just a chat.
Minister:
Rev. Charles W. Dorrington

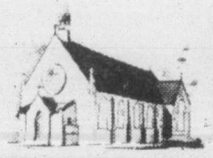

LADIES' LUNCHEON
MEETING
12 NOON FRIDAY, NOV. 16th
at the
EMPRESS HOTEL BALLROOM
The ladies' luncheon meeting is being held in conjunction with the Full Gospel Business Men's Convention being held at the Empress Nov. 15-17.
GUEST SPEAKER
Marlene is the wife of Don Ostrom, president of the Greater Seattle Chapter. She has travelled to many countries of the world ministering with her husband. She lived, for three years, in the Philippines pioneering in inter-denominational work there that has grown to 80 churches. Presently, she is assisting her husband, Donald, in the management of six convalescent centres and retirement apartments. She is an accomplished organist.

MARLENE OSTROM
ALL LADIES ARE WELCOME
TICKETS $6.00
For reservation phone GEORGE 383-2049
or ROSS 477-7466
11-10

After morning Church you're invited to
SUNDAY LUNCH
12 Noon to 2:00 p.m.
DICKLE HOUSE
soup, salad and fruit table
for 3.95 per person
to complement our family menu starting at 1.45
featuring
Sunday Organ Music
with Peggy as your hostess
overwhelming demand brings back our Sunday Evening
PRIME RIB SPECIAL
full course 9.95 per person
Mon. to Fri.
CHEF'S SPECIAL
5-course dinner
12.95
137 Gorge Rd. East
Phone 382-8721

ST. ANDREWS CATHEDRAL (R.C.)
Blanshard and View Street
Phone 388-5571
Sunday Masses: 8:00 a.m., 9:30 a.m., 11:00 a.m., 12:30 p.m. and 5:00 p.m. 5:00 p.m. Saturday
Confessions: Saturday 11 a.m. to Noon, 3 to 4 p.m. and 7 to 7:30 p.m.

COME AND HEAR
GARNER TED ARMSTRONG
TELL IT LIKE IT IS!
Public Appearance at the Bayshore Inn
Vancouver, B.C.
Saturday, November 17 at 7:00 P.M.
Everyone Welcome

FULL GOSPEL BUSINESSMEN'S FELLOWSHIP
REGIONAL CONVENTION
EMPRESS HOTEL, 15-16-17
FAMILY RELATIONSHIP
Doug and Donna Roberts from Victoria have been widely used by God in helping couples sort our marital concerns and then making good families better. Come and participate in their teaching on the family and see miracles occur in your family.
Donna Roberts
Doug Roberts
Phone for information 386-4112

OAKLANDS CHAPEL
FERNWOOD AND CEDAR HILL ROAD
MR. ROBERT TAYLOR
Que foi Missionario em Angolia que vai pregar em Portugues Na Oaklands Chapel Pelas oito horas Do noite, no domingo Dai 11 de Novembro
who was a missionary in Angola will preach in Portuguese in Oaklands Chapel at 8 o'clock in the evening of November 11th.

DR. KENNETH TAYLOR
"Meet Him Personally"
The man God used to give the world the Living Bible
LIVING BIBLES FESTIVAL OF MISSIONS DINNER
Special Report by Garth Hunt
Canadian Director of LBI
and
Soloist
IRENE LAING
At The Racquet Club of Victoria
3964 Gordon Head Road
Thursday Evening
November 15th
7:00 p.m.
For reservations and tickets call:
Ted Blunt 479-5438 or Ron Schieck 477-0968
Reservations required by November 12
Hear the exciting story of this worldwide ministry
LIVING BIBLES INTERNATIONAL OF CANADA

TRINITY
PRESBYTERIAN CHURCH
2964 Tillicum Road at Gorge Shopping Plaza
The friendly church
Close to Motels
11:00 A.M.
A Service of Remembrance
"FAITH FOR A NUCLEAR AGE"
Nursery and Church School
Minister: Rev. G. D. Smith, M.A.

KNOX
PRESBYTERIAN CHURCH
2964 Richmond Road
A Friendly Church That Cares
Rev. David A. Smith, B.A.
REMEMBRANCE DAY SERVICE
11 A.M.
"THE FASCINATING WORLD OF MEMORIES"
7 p.m. Junior Youth
Nursery Facilities
Church School Classes for all ages
Wed. Nov. 14th — 10:15 a.m.
Adult Bible Study
Visitors Most Welcome

St. Andrew's Presbyterian Church
Downtown — Douglas St. at Broughton
Ministry: Rev. Bruce Molloy and Mrs. Chrissie Hogg
REMEMBRANCE DAY SERVICES
11 A.M. REV. DR. FRANK MORLEY
Nursery Care; Church School, all grades
7 P.M. MR. CAMPBELL LAKER
Drop-In Centre
Wed., 10:30 a.m.-12:30 p.m. 643 Broughton
VISITORS WELCOME

CITY AND DISTRICT CHURCHES

GOSPEL CHAPELS

OAKLANDS CHAPEL
Fernwood and Cedar Hill Road
SUNDAY
9:30 a.m. Breaking of Bread
11:15 a.m. Sunday School and Family Bible Hour
6:30 p.m. Evening Service
Speaker: Mr. R. Taylor of Mount Carmel Bible School
8:00 p.m. Service in the Portugese Language
Speaker: Mr. R. Taylor
Tues., Wed., Thurs.
8:00 p.m. Special Service
Speaker: Mr. R. Taylor

VICTORIA GOSPEL CHAPEL
935 Pandora Avenue
SUNDAY
9:30 a.m.—Lord's Supper
11:15 a.m.—Sunday School and Family Bible Hour
7:00 p.m. Evening Service
Speaker at both services
Mr. John Russell
WEDNESDAY 7:45 P.M.
Prayer & Bible Study

BETHESDA GOSPEL CHAPEL
1900 Oak Bay Ave.
SUNDAYS:
9:30 a.m. Remembrance Meeting
11:15 a.m. Family Hour
7 p.m. Gospel Service
WEDNESDAYS: 7:30 p.m.
Prayer and Bible Study
Enquiries 595-4926 or 385-3273

SPIRITUALISM

OPEN DOOR SPIRITUALIST CHURCH
1600 Cook Street
SUNDAY, 7:00 P.M.
Rev. Hilda Lord, Parksville
WEDNESDAY, 7:30 P.M.
Clairvoyance and Healing
Minister Rev. E. M. Ralph
Attend The Friendly Church

THE FIRST SPIRITUALIST CHURCH
"The Church of Two Worlds"
819 Fort Street
SUNDAY SERVICE 11 A.M.
Pastor: Rev. Julian North
Organist: Grace Hawkins
Clairvoyance and Healing
VISITORS WELCOME

SEVENTH DAY ADVENTIST

SEVENTH DAY ADVENTIST CHURCH
983 Pandora Ave. at Vancouver St.
Sabbath School—9:30 a.m. Saturday
Worship Service—11:00 a.m.
Wednesday—7:30 p.m.
Pastor: Lynn Baerg (721-3739)

LUTHERAN

LUTHERAN CHURCH OF THE CROSS
Cedar Hill and Cedar Hill Cross Roads
Alfred J. C. Johnson, Pastor, 477-3851
SUNDAY
10 a.m. Divine Worship Service
11 a.m. Sunday School and Bible Classes
The Church Where Families Worship Together
Evangelical Lutheran Church of Canada
(E.L.C.C. formerly A.L.C.)
Visitors Welcome

HOPE LUTHERAN CHURCH
MISSOURI SYNOD
1924 Carrick Street off Foul Bay
The Rev. L. M. Carlson, Pastor 592-2308
DIVINE WORSHIP SERVICES — 11 A.M.
Sunday School Bible Class — 9:45 a.m.
A Church of *"The Lutheran Hour"* and *"This is the Life"*

GRACE LUTHERAN CHURCH
1273 Fort Street 383-5256
Minister: Rev. Ronald C. Nelson
Lutheran Church in America
(Across from Central Junior High)
11:00 a.m.
WORSHIP
Everyone Welcome

GOOD SHEPHERD LUTHERAN
2815 Cedar Hill Road
Rev. Fred Knebel, 658-8043
10 a.m. English—11 a.m. German

REDEEMER LUTHERAN CHURCH
Corner Jacklin and Jenkins
9:45 a.m. Sunday School and Bible Class
11 a.m. Worship
Minister Herman Bickel, 478-8850

Attend the Church of your choice

United

FIRST UNITED CHURCH
Quadra at Balmoral
11 A.M.
Remembrance Day Service
"Society's Basic Unit"
Rev. Hugh Hunter
Church School students attend first part of service then proceed to classes.
Nursery and Toddler Facilities Available

METROPOLITAN UNITED CHURCH
Pandora at Quadra Street
For a Closer Walk With God
Family Sunday
REMEMBRANCE DAY SERVICE
11:00 A.M.
John Windsor
"REMEMBRANCE DAY 1979"
7:30 P.M.
"AS THE BIBLE SEES US"
Rev. A. Calder
11 a.m. Creche & Pre-School
Choir Director: Kelly Charlton, A.R.C.T.
Organist: Ursula Thomas, L.R.S.M.

CENTENNIAL UNITED CHURCH
Gorge Road and David Street
(Opp. Colony Motor Inn)
Rev. G. A. McMechan
10:55 A.M.
"*LORD OF THE NATIONS*"
Sunday School and Creche
Mr. Ernest Williams — Organist

OAK BAY UNITED CHURCH
Granite and Mitchell
MORNING WORSHIP
9:15 a.m. & 11 a.m.
"REMEMBRANCE"
Rev. Angus Jack
9:15 a.m. Church School
Grade 4-12 and Adult Classes
11 a.m. Nursery, Kindergarten Grades 1, 2, & 3
DIAL-A-PRAYER 595-3635

BELMONT AVENUE UNITED CHURCH
Belmont Ave. at Pembroke St.
Worship Service — 10:50 Nov. 11th
Rev. R. F. McPherson — 595-4796

CADBORO BAY UNITED
2625 ARBUTUS ROAD
Rev. John M. Davidson, 477-2715
MORNING WORSHIP — 10:00 A.M.
REMEMBRANCE SUNDAY
Speaker: Rev. John Davidson
Sunday School and Nursery Facilities Available
"A Friendly Church"

CORDOVA BAY UNITED CHURCH
5166 Cordova Bay Rd.
9:45 a.m. Morning Worship
Sunday School
Preacher:
Rev. Clare Holmes, 477-4988

FAIRFIELD
Moss St. and Fairfield Rd.
Minister: Rev. W. Joseph Price
9:30 a.m. Sunday School
REMEMBRANCE DAY
11 A.M.
"THE CONQUEROR OF THE WORLD"

ST. AIDAN'S
UNITED CHURCH
Richmond at Cedar Hill X Road
Minister: Rev. J. Rae Allan
9:30 and 11 A.M.
MORNING WORSHIP
Rev. George Stegen
9:30 All Church School Classes
Creche at both services

GORDON HEAD UNITED CHURCH
Rev. Russell K. Vickers
Minister
477-0412, 477-6505
11:15 A.M.
"ON COUNTING THE COST"
Remembrance Day Service
Sunday School & Nursery at the same hour
Meeting at St. Dunstan's Church, corner of Tyndall and San Juan

JAMES BAY UNITED CHURCH
511 Michigan Street
A friendly church serving the whole community since 1891
Morning Worship — 11:00 a.m.
Sunday School at 10:45 a.m.
Minister: Rev. Bert Forsythe
385-7375 384-5821

Wilkinson Road-Garden City Pastoral Charge
Services
Garden City — 10 A.M.
4054 Carey Road
Wilkinson Road — 11:15 A.M.
Corner Glyne Road
Rev. R. D. Johnstone, Minister

Anglican

christ church cathedral
Quadra at Courtney
2 blocks up from Douglas
8:00 a.m. Holy Eucharist
9:15 a.m. Church School
9:30 a.m. Family Eucharist
11:00 a.m. Mattins
5:15 p.m. Holy Eucharist
7:30 p.m. Evensong
WEEKDAYS
Mattins 9:00 a.m.
Evensong 5:15 p.m.
Holy Eucharist
Tues. and Wed. 11 a.m.
Thurs. 7:30 a.m.
Fri. 12:15 Noon

St. John's
1611 Quadra near Pandora
8:00 a.m. Holy Communion
9:30 a.m. Family Communion
Church School and Nursery
11:00 a.m. Morning Prayer
Preacher: The Rev. Daniel Noonan at both services
THURS. 10:30 A.M.
Holy Communion
Canon Robert MacRae, Rector
383-7169

ST. BARNABAS
Belmont and Begbie
7:50 a.m. Matins and Communion
10:30 a.m. — Sung Mass
Church School
7:30 p.m. Solemn Evensong
HOLY COMMUNION DAILY
Fr. D. R. Chassels 595-8242

St. Dunstan's Gordon Head
Tyndall and San Juan
8:00 a.m. Holy Communion
9:45 a.m. Family Eucharist and Church School

St. Luke's
Cor. Cedar Hill and Cedar Hill X Rd.
Rector:
The Rev. D. Edward F. Moulden
8:00 a.m. Holy Communion
11:00 a.m. Mattins —
Sunday School, Nursery
7:30 p.m. Evensong
Thurs. 10:30 a.m.
Holy Communion

ST. GEORGE THE MARTYR
Cadboro Bay Road and Maynard Street
Rev. Peter McCalman, 477-0705
8 a.m. Holy Communion
9:30 a.m. Family Eucharist and Church School
11 a.m. Morning Prayer

ST. MARY'S
ELGIN ROAD
The Parish Church of Oak Bay
8:30 a.m. Holy Communion
9:30 a.m. Christian Family Nurture
11:00 a.m. Remembrance Service
Preacher:
Rev. Marlowe D. Anderson
4:00 p.m. Evensong
Thurs. 10:30 a.m.
Holy Communion

ST. MATTHIAS'
Richmond at Richardson
Rector:
Canon W. E. Greenhalgh L.Th.
Remembrance Day Service
8 a.m. Holy Communion
10:30 a.m. Mattins
Church School, Nursery

St. Peter's
Quadra at St. Peters Rd.
Rev. Charles Hamer 386-0111
9:00 a.m. Holy Communion
10:30 a.m. Mattins
Thurs., 7:00 p.m.
Family Service

St. Philip's
Neil Street and Eastdowne Road
Rector—Rev. D. Neil Robinson
REMEMBRANCE DAY
8:00 a.m. Holy Communion
9:15 a.m. Family Eucharist
11:00 a.m. Morning Prayer
7:30 p.m. Healing Service

ST. SAVIOUR'S
Catherine & Henry Sts.
(Turn onto Catherine St. at the first traffic light West of Johnson St. Bridge)
Father Walter Donald
EUCHARIST: 10 A.M.
Families with children welcome

Six chase three seats in Central Sannich

There is no mayoral race in Central Saanich this year. Six candidates are running for three council seats. Terms are for two years. Incumbents denoted by an x.

Ruth Arnaud, co-ordinator of homemaker services.

"As a public health nurse, I am concerned that Central Saanich should be a municipality that contributes to the total health and well-being of its residents.

"My major concerns are:

● "Implementing the official community plan with particular regard to preservation of farmland and preservation of sensitive environmental areas.

● "To work with community groups to devise a plan to lessen vandalism.

● "To work with community groups to establish a viable farmers' market.

● "To obtain irrigation water for farmers at a price they can live with.

● "To work for better community transportation and as far as possible keep taxes down.

● "To listen to individuals and groups and try to solve their problems."

Edward Gait, business man.

(No photograph was available from Gait.)

"The excessive growth of public services must be curtailed.

"I am seeking a voice on council because of my deep concern for the overwhelming cost of social reform.

"This over-serviced, overgoverned slack society that we have created is far too expensive and very rapidly getting out of control.

"In years past, most families would not even consider having a paid servant to clean the sidewalk or scrape the leaves from the drain grates. Yet today we expect this and many other services to be supplied by public servants.

"In yesteryear social clubs, churches and individuals were very capable of providing us with many social and athletic activities. Not today, however. It seems we must have a special co-ordinators budget. The private sector cannot afford these kinds of luxuries.

"I also plan to aggressively support the promotion of the Keating industrial area."

Leona King, housewife.

"I will be a voice for the responsible management of the changes brought about in Central Saanich by the municipality's tremendous growth in the past few years.

"Any further development in Central Saanich should be subject to a close look by council.

"I am dedicated to the preservation of natural waterways and will continue to work to keep the creeks and inlets free from contamination.

"I appreciate the many acres of good farmland in Central Saanich and am determined that they be kept as farmlands.

"I consider the children of the municipality its finest asset and believe they need recreation provided for them so they will begin to get a sense of being at home in their community.

"I believe the needs of the older resident must be met so that they will have a place to enjoy and call home.

"I will ask questions and work on the answers."

xPercy Lazarz.

"I have served the residents of Central Saanich as alderman for the past 12 years. I have been through the whole committee routine at one time or another and am familiar with the affairs of Central Saanich.

"I am at present a member of most committees and chairman of the public works and fire committees.

"I am a strong supporter of our official community plan and continually work towards finding a balance between retention of agricultural interests of the municipality and the residential, industrial and commercial needs of our community.

"Major road works and safety paths and the general concerns of public works have been my main interest.

"I believe a chairman should do his homework and provide the leadership that is needed.

"Co-operation with senior levels of government and recognizing the various views of our residents are my sincere concerns."

xDick Sharpe, draftsman.

"I am running for my second term as a Central Saanich alderman.

"As chairman of the parks and recreation and health and welfare committees for the past two years, I have directed improvements to the Centennial Park playing fields and picnic areas.

"I have restored beach accesses, bridle trails, scenic footpaths and other outdoor recreational facilities. I have actively supported teen activity groups, minor sports leagues and community recreational groups.

"I am committed to preservation of agricultural land reserves, promotion of the agriculture industry and the establishment of light industries in Keating Industrial Park.

"I pressed for the official adoption of the community plan, seeing it as an effective means to slow ugly urban sprawl in this beautiful rural area.

"If re-elected, I will continue to work for the programs and projects I have initiated.

xFrank Waring, business manager.

"There are no contentious issues in this election campaign.

"The main challenge in these days of inflation is to keep expenditures to a bare minimum.

"If re-elected I hope to continue as chairman of the budget committee and bring in a budget for 1980 with no general mill rate increase.

"The pressures of growth have to be met and dealt with in a controlled, orderly manner in the best interests of the whole municipality and prime farm land must be preserved.

"I find municipal council work interesting and an excellent way in which to perform community service.

Arnaud
. . . cut vandalism

King
. . . close look

Waring
. . .curb spending

Sharpe
. . . slow sprawl

Łazarz
. . . find balance

B.C. assessors tops in mileage

Employees of the B.C. Assessment Authority appear to have the best mileage allowance of public authorities surveyed by the Greater Victoria School Board.

They get $81 for the first 100 miles a month and 17 cents a mile thereafter, according to the survey conducted in August.

Close behind them are employees of Richmond school district, who are given $10 for every 100 miles travelled each month, plus 26 cents a mile.

Most other authorities pay a flat rate varying from a low of 16 cents a mile for cars under 2,600 pounds in Esquimalt municipality to a high of 27 cents a mile in Delta and Burnaby school districts.

Municipal rates in Greater Victoria included Oak Bay at a basic 20 cents a mile, 22 cents a mile for Esquimalt workers with cars over 2,600 pounds, Saanich with 18 cents a mile for cars less than 3,000 pounds and 22 cents for heavier vehicles, and the Capital Region District with 20 cents a mile for the first 8,000 miles.

School board rates included Greater Victoria, 23 cents for CUPE workers, and 21 cents for supervisors; and Sooke with 21 cents for cars under 2,800 pounds and 28 cents for cars over that weight.

B.C. public service rates are 25 cents a mile for cars over 2,600 pounds and 20 cents for lighter vehicles; University of Victoria pays 24 cents a mile, and Camosun College—until Thursday—paid 20 cents a mile.

The survey was presented to Thursday's Camosun board meeting in support of a motion from finance committee chairman Dr. Mark Fisher that the rate be increased to 25 cents a mile effective Nov. 1.

The motion was approved without debate.

The last increase for Camosun employees was from 17 cents a mile Nov. 1, 1974.

Project North attacks Epp's delays

Indian Affairs Minister Jake Epp's decision to delay negotiating a final agreement with the Inuvialuit of the western Arctic is a "serious breach of trust," a Project North spokesman said Thursday.

Epp's refusal to honor a commitment made by his Liberal predecessor, Hugh Faulkner, calls into question the new government's statements that it intends to take the rights of northern native people seriously, said Project North staff co-ordinator Karmel Taylor-McCullum in a news releaae.

Project North is an interchurch project on northern development.

FINE FAMILY FUN
PUBLIC SKATING WEEKLY PROGRAM
Friday, 7-9:45 p.m.
Sunday, 1:30-3:30 p.m.
7:00-9:00 p.m.
FAMILY SKATING
Sat. 10:30-12 NOON
PARENT — TOT
Wed.-Fri. 10-11:30 a.m.
Mon. 1:30-3:00 p.m.
INFORMATION PHONE 388-6664
Mon.-Fri. 9 a.m. to 4 p.m.
GR. PEARKES Arena 3100 TILLICUM 388-6664

$500 GRANT
HOMES BUILT PRIOR TO 1961
As of April 20, 1979, the federal government has increased the Canadian Home Insulation Program (CHIP) grant to $500 on all homes built prior to 1961. (100% of materials to a maximum of $350 and 33% of labor to a maximum of $150.) If you qualify, why wait! You now have up to $500 towards your bill. Our estimating staff will help you with your grant forms to assure that you receive the maximum grant available.
PHONE FOR AN IN-THE-HOME ESTIMATE WITHOUT OBLIGATION
Weathergard Shop 652-4411

HARPO'S
BLUE NORTHERN
TONIGHT
8 p.m.
15 Bastion Square
Information
385-5333
CABARET

OAK BAY
TRAFFIC SAFETY

Oak Bay's record in providing facilities for its citizens, such as parks, the Recreation and Senior Citizens' centres, and the Library, has been excellent.

In some areas, however, we have been lacking. Many of our citizens walk about Oak Bay by day and night to use these and other facilities. We need safe street crossings for all, but especially we must be mindful of the safety of our children and the elderly. We must light and mark our crosswalks clearly throughout Oak Bay, particularly along Oak Bay Avenue and Cadboro Bay Road.

If elected as your Mayor I will see these things are done.

FOR MAYOR
EAMER-GOULT, JOHN X
INFORMATION — 598-1218
TRANSPORTATION — 598-5613
Inserted by the Eamer-Goult for Mayor Committee

Kelly's and NEC Christmas Countdown now on

It can't go on like this! The NEC Authentic Series AUK 7000 Stereo Cassette Deck is now just $269.95!
• Dolby noise reduction system. Front load design.
• Precision DC Servo motor
• IC recording amplifier
• Timer standby system. See it! Touch it! Make it yours!

The NEC Authentic Series RM1000 Portable Stereo Radio Cassette Tape Recorder is just $269.95
• 8000 mw Total Output Power
• FM-MPX stereo listening and 3 band tuner (FM MW SW)
• Stereo Spread control for Maximum Stereo dimension

The prices are falling to the floor! Get to your participating Kelly's store while there's still a bargain to get!

Grab it! Grab it! Grab it!

Kelly's Stereo Marts
feelin' good about Kelly's
No Down Payment — No payments 'til Feb. 15th O.A.C.
"We service what we sell!"
728 Yates St. 388-5502
11-9

Marlene laughs at dressing down

NAMES in the NEWS

It's the stuff of which nightmares are made—New York's Carnegie Hall packed, the star alone in the spotlight and the top of her dress gives way. But CBS recording artist **Marlene Shaw** handled it like a pro Thursday night. Miss Shaw, who once sang with **Count Basie**, laughed it off, exited briefly and returned in minutes—in something a bit more secure.

Buddy Hackett isn't exactly known for a satiny tongue—on or off stage—but Philadelphia civic leader **Marlene Joseph** says he went $40,000 too far when he tied into her nine-year-old son last year in Atlantic City, N.J. She's suing him—says he swore violently at her son in the lobby of Resorts International's Dinner Theatre, then attacked her when she protested.

Clint Worthington says he can outrun the U.S. Postal Service on a bicycle—and this week, the 20-year-old Newport Beach, Calif., man proved it. He mailed a letter to his bank Monday morning in San Francisco, then started peddling for home—500 miles away. He got there Wednesday night — slowed by rain along the Pacific coast. The letter arrived late Thursday night.

Texas legislator **Clay Smothers** is a fan of the Dallas Cowboys and he thinks **Ed "Too Tall" Jones** is a great football player. He also thinks Jones is a lousy boxer who ought to abort his fledgling ring career and return to the Cowboy lineup. Accordingly, he's challenged him to a three-round bout.

It had to be a matter of protocol. **Queen Elizabeth** couldn't really mean it. After all—kinfolk were involved. The queen Friday sent a brief telegram to Soviet leaders in Moscow, congratulating them on the 62nd anniversary of a Communist revolution. That's the one that overthrew **Czar Nicholas II**, whose wife, **Alexandra**, was a granddaughter of **Queen Victoria**.

BOLIVIA TO VOTE

LA PAZ (Reuter) — Col. Alberto Natusch, who seized power in Bolivia in a coup eight days ago, announced Friday night that general elections will be held next May 4.

The colonel, who proclaimed himself president but faced mounting opposition from congress and the powerful Confederation of Bolivian Workers, made the announcement in an official decree issued Friday night.

U.S. airliner ordered down

MANILA, Philippines (UPI) — The Philippines forced a Hong Kong-to-Guam Braniff 747 jet with 213 people aboard to land at Manila Airport on Friday, charging the American plane had violated Philippines air space.

Braniff spokesman Mike Kaeser said in Dallas that when Philippine authorities determined that the 747 jet had a valid permit to pass over Philippine air space, the flight resumed after a three-hour delay. He said the plane was flying its normal route.

Philippines' aviation sources said Braniff flight 925 from Hong Kong to Guam was forced to land at Manila International Airport.

Filipino air force intelligence authorities radioed from the airport control tower to the U.S. plane that it was intruding in Philippine territory. The pilot, Capt. Jay Armstrong, was ordered to land, the sources said.

The pilot said he filed a flight plan with Philippine aviation officials stating his intention to fly through Philippine skies en route to Guam. He said approval was given before he left Hong Kong.

The incident coincided with a biting attack at the United States on Friday by President Marcos, who compared America to a "condescending" brother who thinks he knows how to run Philippine internal affairs.

Marcos, 62, whose seven years of rule by martial law has been criticized by some U.S. officials, described the United States as "backward ... often graceless" in its dealings with the Philippines and likened ties between the two countries to "a love-hate relationship."

Motor City's layoffs spread

DETROIT (CP) — Entire shifts at three General Motors Corp. factories will be closed and the assembly line at a fourth will be slowed by 25 per cent because of a backlog of unsold cars, the company said.

The layoffs will add 5,750 to the approximately 31,500 GM employees already on indefinite furlough. The layoffs also affect an assembly plant for cars, one for trucks and one for vans, the company said on Thursday.

Meanwhile, Chrysler Corp., in another cost-cutting move, said on Friday that it plans to close its Peruvian operations next June.

Chrysler said the closure would be "a further step in restructuring overseas operations to permit concentration of resoures in North America."

And Ford Motor Co. said it would shut six car assembly plants and two truck plants for one or two weeks starting next week, laying off 24,300 employees temporarily. A seventh Ford car plant begins the second week of a two-week shutdown next week and 14,000 employees go back to work when eight Ford plants resume operations after short closures.

Among the Ford plants resuming operation this week was one in Oakville, Ont.

Earlier this year, Chrysler sold its Colombian and Venezuelan operations to General Motors Corp. and sold a majority interest in its Argentine business to the West German auto maker Volkswagen.

THE VICTORIA SYMPHONY
PAUL FREEMAN, MUSIC DIRECTOR
SUNDAY, NOVEMBER 18
2:30 P.M.
MONDAY, NOVEMBER 19
8:00 P.M.
ROYAL THEATRE
PAUL FREEMAN, Conductor
CHO-LAING LIN, Violinist
PROGRAMME:
Prelude and Liebestod from Tristan and Isolde ..... Wagner
Violin Concerto No. 3 in B Minor ..... Saint-Saens
Symphony No. 5, Opus 47 ..... Shostakovich
TICKETS:
$4.50, $6.50, $7.50 and $9.50 at McPherson Playhouse Theatre, Hillside Ticket Centre, Hatley Park Brandywine Store, Cards 'N Things (Sidney), and at the door 1 hour prior to performance.
11-9

MALAHAT CHALET
17 Scenic Miles North of Victoria . . . Right on the Island Highway
CHALET NOW OPEN FOR LUNCH DAILY 11:30-2:30
FRIDAY 11:30 a.m. - 7 p.m.
SAT. and SUN.
Breakfast, Lunch and Dinner
FOR RESERVATION PHONE 478-3386

EXPERIENCE VICTORIA'S FINEST CUISINE
SPECIALS OF THE MONTH
STEWART'S SALAD with our special dressing
STEAK & KING CRAB Filet mignon with the Czar of the North served with fresh vegetables and potatoes Bajou
IRMA'S HOMEMADE ICE CREAM
$12.95 per person
SHRIMP COCKTAIL
TOSSED GREEN SALAD with Stewart's topping
PHEASANT FOR TWO au Champagne Bouquetiere
SOUTHERN PECAN PIE avec Chantille
BEVERAGE
$15.95 per person
STEWART'S RESTAURANT
Jazz Nightly
Lunch from 12:00
Proper Dress Required
Dinner from 5:30
560 Johnson St.
(Market Square)
RESERVATIONS: 388-7021

TOM TURKEY... THE STARS AND STRIPES...
It's American Thanksgiving at Raven's Dining Room — our way of honouring our American friends at this traditional time of sharing.
Raven's presents a special American Thanksgiving Dinner, complete with Tom Turkey served as only Raven's chefs can prepare it.
THURSDAY NOVEMBER 22
Raven's
345 Quebec St
in Harbour Towers
Reserve Now! 386-7444

AUDUBON WILDLIFE FILMS
Friday and Saturday
November 9 & 10
8:00 p.m.
SUPERIOR — LAND OF THE WOODLAND DRUMMER
Tom Sterling
Adults $2 — Golden Age & Students $1.50
Newcombe Auditorium, Provincial Museum
Sponsored by the Victoria Natural History Society and the British Columbia Provincial Museum

CHARLES RITCHIE
Noted Canadian Diplomat and Author on
"DIPLOMATS AND DIARIES"
Wednesday, Nov. 14th 8:00 p.m.
MacLaurin Building B125
(recital hall)
FREE ADMISSION
Presented by
University Lectures Committee
UNIVERSITY OF VICTORIA

KING CRAB NIGHT
EVERY FRIDAY and SATURDAY
ANYONE KNOW THE WORD FOR FRIEND IN CRAB TALK
$8.95 BIG JUICY CRAB LEGS SERVED WITH RICE, VEG. GARLIC BUN & HOT DRAWN BUTTER
IVANHOES
1314 GOVERNMENT ST.
CALL 383-0913 For reservations

ARMISTICE BALL
BIG BAND SOUND
GEORGE KREALINGS ORCHESTRA
Featuring your special tunes that were hit parade during World War I and World War II. Lara instrumentalists 8:30-9, dancing 9-12:30 a.m.
$10 a cpl. Res. 658-5224. Note new times (Nov. 17 Chick Webb's Orch.)
McMorran's 60 yrs. in '79
5109 CORDOVA BAY ROAD

The Waddling Dog Inn
THIS WEEK'S SPECIAL
Soup du Jour or
● Chef Salad
● Roast Prime Rib of Beef
● Yorkshire Pudding
● Baked Stuffed Potato
● Fresh Vegetables
● Creme Caramel
● Beverage
$11.95
652-1146
AMERICAN EXPRESS, MASTERCHARGE, CHARGEX
PATRICIA BAY HWY. at Mt. Newton X, Saanichton
11-9

REMEMBRANCE DAY WEEKEND FRI., SAT., SUN., MON.
COMPLETE DINNERS FROM 5.90
SALMON CHICKEN Cordon Bleu
TURKEY New York STEAK
850 DOUGLAS ST.
For Reservations
383-5612
CHARGEX VISA ACCEPTED master charge
Smitty's VICTORIA
11-9

GRAND RE-OPENING
DOUGLAS HOTEL
King Henry VIII Room
now open every Thurs., Fri. and Sat. Evenings 6:00 to 1:00
SINGALONG with the famous McQUILLAN BROTHERS
TRY OUR Delicious Barbecued Steaks
"The Douglas Hotel"
1450 Douglas St.
383-4157
11-8

The COAT SALE! At The Longhouse
40% OFF
20% OFF
LADIES' SHEEPSKIN JACKETS, designed in Montreal, these all sheepskin and duffle jackets provide warmth and exquisite beauty, the ideal winter garment for the fashion conscious woman. A good selection of Sheepskin vests as well.
HUDSON'S BAY POINT BLANKET COATS. These are the original Hudson's Bay Coats now available at tremendous savings while quantities last. Choose from several men's and ladies' styles, assorted colours.
ALSO at 40% OFF
ICELANDIC TOUQUE AND SCARF SETS
These are the perfect gift for early Christmas shoppers. Tremendous savings and superb quality.
Reg. 34.95
SPECIAL 19.95
The Longhouse
907 GOVERNMENT ST.
388-7323
ALL MAJOR CREDIT CARDS ACCEPTED
Open 9:30 'til 6 Mon.-Sat.
Open 'til 9 Fri. Nights.
N
Inner Harbour
Government St.
Empress
Hotel
Humboldt
Courtney
Harbour Square Mall
Broughton
Fort St.

Entertainment Guide

THE BUTCHART GARDENS — 75th ANNIVERSARY — Open year round at 9:00 a.m. Admission gate now closing at 4:00 p.m.

THE BUTCHART GARDENS RESTAURANT — OPEN YEAR ROUND — Serving delectable Garden Lunches and scrumptious High Teas beside a crackling hearth in the relaxed atmosphere of the historic Butchart residence. Now open 10 a.m. to 4:00 p.m.

COFFEE BAR SERVICE — Available 10 a.m. to 4 p.m.

SEE HOW OUR SEEDS ARE PACKAGED — Hand packaging of seeds in the Gift Store is fascinating to watch. We have many specialty items found only in our store.

35 ACRES OF GARDENS — An invigorating stroll through these majestically beautiful gardens, a spot of tea by our crackling hearth and seed packaging on display combine for a fine outing.

STRATHCONA HOTEL — British Columbia's largest night-life centre, 919 Douglas St., 383-7137. Featuring "THE OLD FORGE" Nightclub with live music of "THE BROTHERS FORBES AND FRIENDS." 3 Discotheques — "THE STING," "THE CUCKOO'S NEST" and "IVY'S" and a unique lounge called "BIG BAD JOHN'S" featuring Hillbilly atmosphere. Luncheon served daily in "THE STING" and lunch and dinner served in the "CUCKOO'S NEST."

"Everybody knows who's Number One!"

CENTURY INN — ENTERTAINMENT PLUS!! "FORTY THIEVES DISCOTHEQUE" — Officially rated the Island's No. 1 Disco — Victoria's only total dance experience in an Uptown Cabaret atmosphere — Best Sound, Best Light and Fog show, 3 rooms, free attendant parking. "OUR PUB" presents the best exotic dancing in town daily noon to 6 followed by Disco Dancing 'til midnight. Century Inn, Pandora at Government on Centennial Square, 383-1151.

STEWARTS — Nightly dining par excellence — Victoria's best — Louise Rose at the piano. 388-7021.

RED LION — The one stop all Entertainment Spot.

DANCING NIGHTLY — 8:30 P.M. to 1 A.M. to Trafalgar in the Tower Lounge.

MAGIC nightly in the Drummers Lounge.

BARRY'S STEAKHOUSE — Best steaks in town. — $4.50 to $7.75. 385-3366.

KOSTAS — Fine dining (steak and seafood) with weekly Greek specialties. Live entertainment nightly. 384-4196

JADE PALACE — Dim Sum luncheon Daily 11 a.m.-3 p.m. Dinners daily from 5 p.m. 388-4412. Market Sq.

CHAUNEY RESTAURANT — every Thursday night Baroque and Chamber Music. 6:30-10 p.m. Res.: 385-4512.

AND NOW FOR SOMETHING NEW
BARBECUED BABY BACK SPARERIBS
Our new Fri., Sat., Special Dinner includes vegetables, potato, roll and butter. A full meal, all for
$4.25 each. Served 4 p.m.-10 p.m. each day.
Gatsby's FAMILY RESTAURANT
Reservations 388-5513
Royal Olympic Hotel 642 Johnson
11-9

An Invitation from Count Draeula
Won't you visit him at his coffin which will be at Langham Court Theatre November 15-24

THE Arena
SATURDAY

FAMILY SKATING 10:00-11:30 a.m.
PUBLIC 2:30-4:00 p.m.
11-9

Deep Cove Chalet

OPEN FOR LUNCH and DINNER
(CLOSED MONDAY and TUESDAY FOR LUNCH)
656-3541 11190 Chalet, Sidney
5 Mins. from Swartz Bay and Airport
RESERVATIONS
10-12

PERIKLIS
Greek Restaurant
GREEK NIGHTS AT PERIKLIS
ENTERTAINMENT FRI. and SAT.
ZORBAS TRIO DANCERS
BELLY DANCERS
ETHNIC GREEK DANCERS
LARGE PARTIES WELCOME
531 YATES
PARKING NEXT DOOR
CALL 386-3313

FAREWELL APPEARANCE!
"virtuoso guitarists"

LOS INDIOS TABAJARAS
THIS SUNDAY 8 p.m.
McPHERSON PLAYHOUSE
"FINAL CONCERT IN VICTORIA BEFORE RETIREMENT"
Tickets $8, $7, $6 at McPherson Box Office.
Hillside Plaza and Brandywine — Hatley Park.

THE THERMOPYLAE CLUB PRESENTS
DOUG & MARGARET HAVERS
WHO ILLUSTRATE WITH FILM & SLIDES THEIR ADVENTURES AS A
SQUARERIGGER COMES HOME
FRIDAY NOV. 16 8.00 PM
NEWCOMBE AUDITORIUM
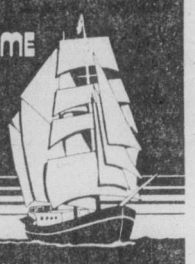
ADMISSION $3.00
ADVANCE TICKETS AVAILABLE AT THE MARITIME MUSEUM AND AT THE 90' BARQUENTINE 'OUR SVANEN' MOORED AT THE INNER HARBOUR

WEEKEND SPECIAL
FRIDAY, SATURDAY NIGHTS
SCHNITZEL CORDON BLEU WITH PEROGIES ..... $6.95 per person
INCLUDES OUR GREAT SALAD BAR OR HUNGARIAN GOULASH SOUP AND FRENCH BREAD.
EARLY DINERS
LIGHT DINNER SPECIALS
Monday to Saturday served from 5:00 to 6:00 p.m.
Choice of:
Chicken Paprika, Cabbage Rolls, Hungarian Sausages, Wiener Schnitzel, Roast Beef Dinner, 5-oz. (140 grams) Beef Tenderloin
Your Choice $5.75
Dinners Include:
— Garlic French Bread
— Hungarian Goulash Soup or Tossed Green Salad
Tokay HUNGARIAN RESTAURANT
Il Villa
1122 YATES ST.
383-4732
AMPLE FREE PARKING
OPEN MON. TO SAT.

The Omelette house
CORNER OF GOVERNMENT AND YATES ST.
(across from Post Office)
PORK CHOPS 4.50
VEAL CUTLETS 4.75
ROAST BEEF 4.75
(all above served with soup, baked potato, vegetables, coffee.)
BEEF CURRY With fried rice and salad. 3.75
SPAGHETTI with Meat Sauce with salad 2.95
SPANISH OMELETTE Served with hash browns, toast and coffee 2.65
Specials Sat., Sun., and Monday.
YATES at GOV'T.
OPEN 8 A.M.-7 P.M.
7 DAYS A WEEK
11-9

NASHVILLE, B.C.
The Big Cabaret
Featuring
HOMEBREW
Fri. and Sat. 9 p.m.-2 a.m.
ERNIE FULLERTON For Your Dining Pleasure 7-9
INGRAHAM HOTEL
2915 DOUGLAS ST. 385-6731
11-9

THE sand piper DINING LOUNGE

By The Sea at Weir's Beach Resort, 5191 William Head Rd.
WINTER HOURS
Wed.-Sat. 5 p.m. on
Sun. 12 noon on
Enjoy our Sunday afternoon teas
1-4 P.M. beside the Open Log Fireplace
WEEKEND SPECIAL
PEPPER STEAK with Mushroom Gravy $7.50 per person
All meals include chowder or salad, fresh homemade pie, tea or coffee.
William Head Inmates' Arts and Crafts — now on display and For Sale at The Sand Piper Dining Lounge
By Reservations only
Please Phone
478-0819 or 478-3323
CHARGEX VISA

FOUR SEASONS MUSICAL THEATRE
MOTHER GOOSE ASSEMBLY
A MUSICAL PLAY for CHILDREN of all ages
$2.50
Saturday, November 10
McPherson Playhouse, 2 p.m.
Tickets on sale at the door

Canadian Radio-television and Telecommunications Commission
Conseil de la radiodiffusion et des télécommunications canadiennes

DECISION

DECISION: PREMIER/WESTERN SHARE TRANSFER

Following a Public Hearing in Vancouver, British Columbia during the week of 19 June 1979, the Commission issued Decision CRTC 79-639 dated 22 October 1979 DENYING applications involving the transfer of effective control of PREMIER CABLEVISION LIMITED and WESTERN BROADCATING COMPANY LTD. representing broadcasting undertakings in the following locations:

Coquitlam, Maple Ridge, Mission, Surrey, New Westminster, Abbotsford, Clearbrook, Huntington, Victoria, Saanich, Esquimalt, Oak Bay, Vancouver, British Columbia; Calgary, Alberta; Winnipeg, Manitoba; Camp Border, Alliston, Angus and surrounding area, Oakville, Toronto (Downsview) and Mississauga, Parts of Metropolitan Toronto, Hamilton, Ontario.

Complete texts of CRTC decisions are published in "The Canada Gazette, Part 1" which is generally available for viewing in reference libraries and at CRTC offices. It may be purchased for $1.25 from:

Supply and Services Canada
Publishing Centre
Sacre-Coeur Boulevard
Hull, Quebec
K1A 0S9

or from bookstores which sell Canadian government publications.

CRTC INFORMATION:
Hull-Ottawa (Head Office)
(819) 997-0313
Vancouver, B.C. (604) 544-2111
Montreal, Quebec (514) 283-6607
Halifax, N.S. (902) 426-7997

McPHERSON FOUNDATION, ASSISTING PEARSON COLLEGE AND CHINESE-CANADIAN FRIENDSHIP ASSOCIATION PRESENT
DIRECT FROM PEKING!
COMPANY OF 100!
A ONCE IN A LIFETIME SHOW!
2 PERFORMANCES
2 DIFFERENT SHOWS
EXCELLENT SEATS AVAILABLE FOR
NOV. 13th at 2 p.m.
(8 p.m. Performance Sold Out)
at the
ROYAL THEATRE, VICTORIA
Tickets 2 P.M. Performance
$10.00, $12.50 and $15.00
Available at McPherson Box Office, Hillside Mall, Hatley Park, Brandywine, Cards N' Things (Sidney), University Centre
DON'T MISS IT!
CHEVRON JR. CLUB HALF PRICE!
10-20

PEKING OPERA THEATRE of CHINA
Coordinated by
THE TOURING OFFICE OF THE CANADA COUNCIL

A DELIGHTFUL CAMP COMEDY ABOUT TWO MISMATCHED FAMILIES COPING WITH THE WEDDING PLANS OF THEIR CHILDREN

LA CAGE AUX FOLLES
(The comedy that comes out of the closet)
"Giddy and unpretentious . . . In any language an entirely lovable laugh-out-loud funny film." — NEWSWEEK
ENDS THURSDAY!
NIGHTLY AT 7 & 9
MATURE
QUADRA
Quadra at Hillside 382-3370
EAST INDIAN SHOW FOR SUN., NOV. 11 AT 3 P.M.
"DIL AUR DEEWAAR" A GREAT MOTION PICTURE DIRECTED BY K. BAPAYYA
STARRING: Ashok Kumar, Jeetendra, Moushmi Chaterji, Rakesh Roshan, Sarika, Nirupa Roy and many others
(color with English Subtitles) MATURE

FRANCIS FORD COPPOLA PRESENTS
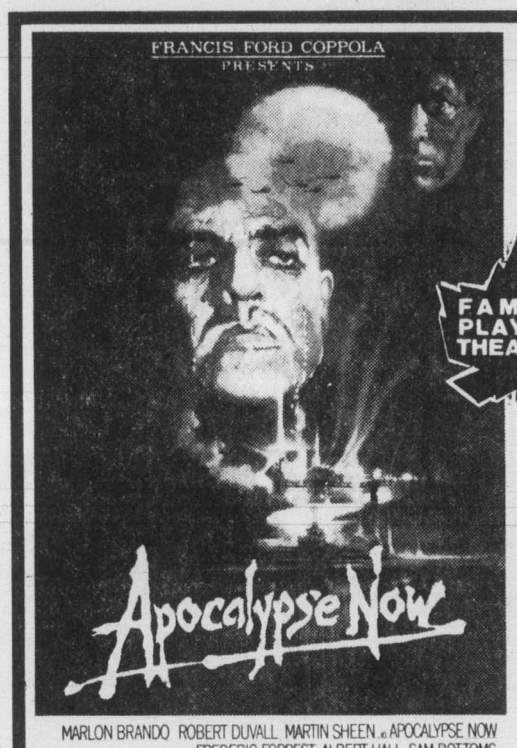
Apocalypse Now
MARLON BRANDO ROBERT DUVALL MARTIN SHEEN in APOCALYPSE NOW
FREDERIC FORREST ALBERT HALL SAM BOTTOMS
LARRY FISHBURNE and DENNIS HOPPER
Produced and Directed by FRANCIS COPPOLA
Written by JOHN MILIUS and FRANCIS COPPOLA Narration by MICHAEL HERR
Co-Produced by FRED ROOS, GRAY FREDERICKSON and TOM STERNBERG
Director of Photography VITTORIO STORARO Production Designer DEAN TAVOULARIS
Editor RICHARD MARKS Sound Design by WALTER MURCH
Music by CARMINE COPPOLA and FRANCIS COPPOLA
TECHNICOLOR® AN OMNI ZOETROPE PRODUCTION
RESTRICTED NO ADMITTANCE TO PERSONS UNDER 18
WARNING: Violence throughout (B.C. Director)
— 3 PERFORMANCES DAILY —
1:30 - 6:40 - 9:20
United Artists A Transamerica Company
CORONET 836 YATES ST. 383 6414
ADMISSION $4.00
Free List Suspended

FAMOUS PLAYERS THEATRES
A temptingly tasteful comedy for adults who can count.
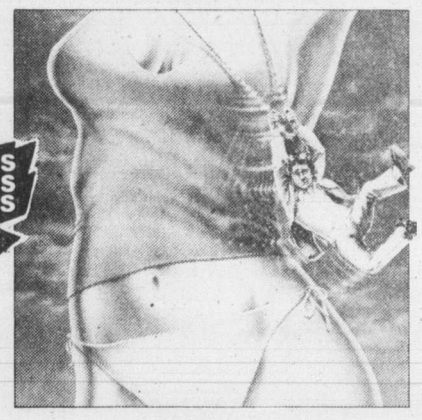
BLAKE EDWARDS'
"10"
DUDLEY MOORE JULIE ANDREWS BO DEREK
BLAKE EDWARDS' "10" ROBERT WEBBER
BLAKE EDWARDS BLAKE EDWARDS
TONY ADAMS HENRY MANCINI
PANAVISION® PRINTS BY TECHNICOLOR®
Original Soundtrack Available on Warner Bros. Records and Tapes
RESTRICTED NO ADMITTANCE TO PERSONS UNDER 18
WARNING: Some nudity, frequent coarse language and suggestive scenes (B.C. Director)
An ORION PICTURES Release
CAPITOL 805 YATES ST. 384 6811
Today at 1:00, 3:00, 5:00, 7:00, 9:10 p.m.
Sun. cont. from 2:55 p.m.

"It's a comedy to cheer about. It's just excellent."
—Gene Shalit, NBC-TV (Today Show)

BURT REYNOLDS
JILL CLAYBURGH CANDICE BERGEN
Starting Over
MATURE
WARNING: Some suggestive scenes and coarse language (B.C. Dir.)
NOW SHOWING
— SHOWTIMES —
Evenings 7:00, 9:05
Mat. Sat. Only 2:00 p.m.
Golden Age $1.00
OAK BAY 2184 OAK BAY AVE. 598 2213

A WONDROUS ANIMATION SPECTACLE ABLAZE WITH ADVENTURE!

WALT DISNEY'S
SLEEPING BEAUTY
TECHNIRAMA® TECHNICOLOR®
GENERAL
CHILDREN $1.50
Sat. and Sun. Shows at 1:30, 3:20, 5:10, 7:05, 9:00
ROYAL 805 BROUGHTON 383 9711
ENDS SUNDAY!

MATURE
WARNING: Some coarse language (B.C. Director)
Burt Reynolds
"SMOKEY AND THE BANDIT"
PLUS
"PRISONER OF ZENDA"
GATES 7:00 — SHOW 7:30
TILLICUM DR-IN TILLICUM & BURNSIDE 382 7531

McPHERSON FOUNDATION PRESENTS

SILENT FILM BENEFIT
LA BOHEME
(1926)
John Gilbert and Lillian Gish
Accompanied on piano
by CHARLES HOFMANN
McPHERSON PLAYHOUSE
NOVEMBER 12—7 p.m.
NOW AVAILABLE
Tickets $4.50,
Students and O.A.P. $3.00
All profits to go to
PACIFIC OPERA ASSOCIATION

DINE AND DANCE
TO
DENNY'S
CANNED
MUSIC

FRI. and SAT.,
NOV. 9 and 10
HILLSIDE INN
HILLSIDE MALL 595-2552
11-2

北京酒家
THE PLACE FOR
AUTHENTIC CHINESE FOOD
OPEN MON.-THURS., 5 p.m.-1 a.m.
FRI. and SAT., 5 p.m.-2:30 a.m.
SUN., 5 p.m.-10 p.m.
FREE DELIVERY within 6-mile radius
PHONE AFTER 4:30 P.M.
385-5521 or 386-3633
PEKING HOUSE
RESTAURANT
1706-8 Government St.
Visa, Master Charge, American Express
10-26

ROGER SIMPSON'S
Chef Roger's Restaurant
SPECIALIZING IN FINE FAMILY CUISINE
We cater for parties, social groups, and special functions. For more information please call 381-5744

OPEN FOR
LUNCH and DINNER
CHARGEX
VISA
11-2 1225 ESQUIMALT RD. RESERVATIONS PLEASE 381-5744

GFAX 1070
PROUDLY PRESENTS
THE NEW
PAUL HORN
QUINTET
● IN CONCERT ●
THURSDAY, NOV. 22
8 P.M.
UNIVERSITY CENTRE
AUDITORIUM
TICKETS AT:
★ University Centre Box Office
★ McPherson Box Office
★ Hatley Park Brandywine
★ Hillside Mall
Produced by Paul Mascioli for
Prestige Entertainment Agencies Ltd.

Gay Nineties
Spare Rib House
825 BURDETT

RESERVE
REMEMBRANCE
DAY
SUNDAY
5-9 P.M.
Full Course
Chicken or
Queen Ribs
Per Person 6.95
Children's Menu $3.50
RESERVATIONS
385-5380 11-9
SING-A-LONG NIGHTLY

Amity's

IN THE RESTAURANT
STEAK OSCAR
Served with a choice of baked potato or rice, fresh vegetables, slice of fruit and hot loaf of bread.
8.95
Reservations recommended

IN THE LOUNGE

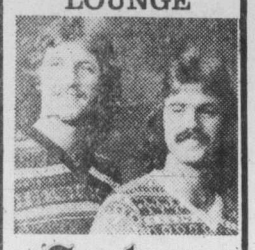

Ember
NIGHTLY
FROM
8:30

Colony
ALL IN THE
MOTOR INN
2852 DOUGLAS 385-2441
10-29

Felice's DINING LOUNGE
ON THE WATERFRONT WITH VICTORIA'S MOST SPECTACULAR VIEW OF THE INNER HARBOUR
"MEMBER OF WORLD FAMOUS ITALIAN CUISINE"
LIVE ENTERTAINMENT
Fri. and Sat. Nights

with "PECORELLI"
GOURMET MEALS
LUXURIOUS SURROUNDINGS
● STEAKS ● SEAFOOD ● WILD GAME
● PASTA DISHES, TRY OUR HOMEMADE LASAGNA ● VEAL DISHES
● PICCATA AL MARSOLA
● SCALLOPPINE ALLA PARMIGIANA
RESERVATIONS RECOMMENDED 385-4497
LUNCH
TUES. to FRI.
11:30 to 2:00
TREAT
YOUR FRIENDS
1218 WHARF STREET AT THE FOOT OF YATES
OPEN DAILY FROM 5:30 P.M., LUNCH TUES. TO FRI. 11:30 to 2:00
EXTRA PARKING AVAILABLE ON THE WATERFRONT
● Chargex
● Mastercharge
● American Express

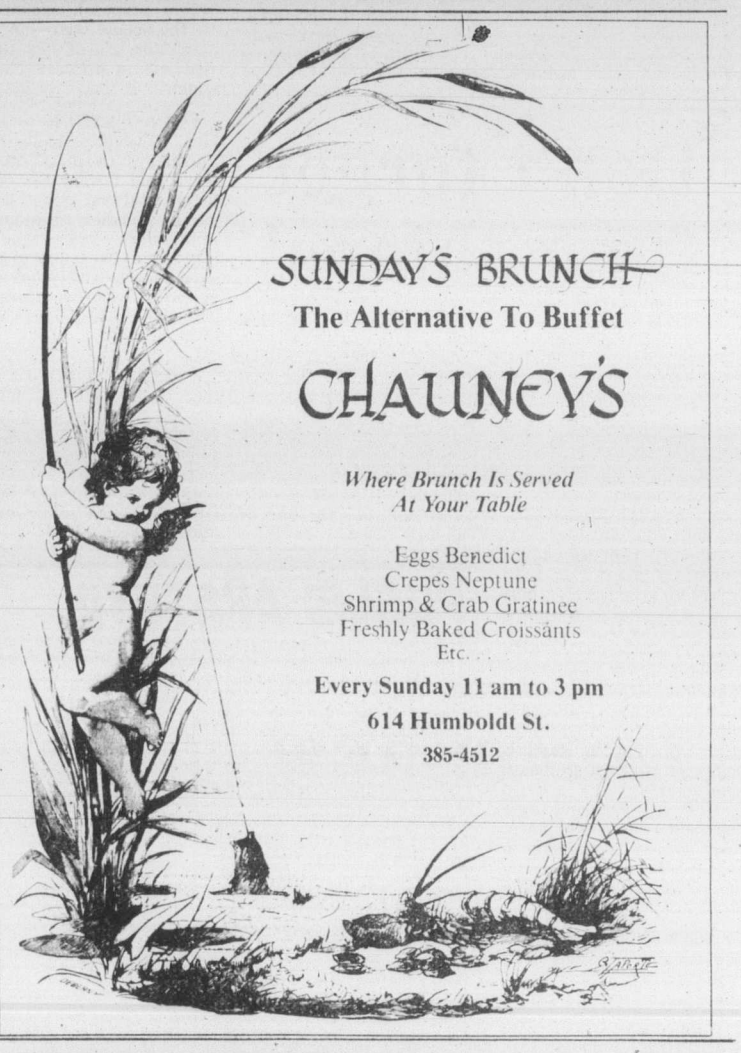

SUNDAY'S BRUNCH
The Alternative To Buffet
CHAUNCY'S
Where Brunch Is Served
At Your Table
Eggs Benedict
Crepes Neptune
Shrimp & Crab Gratinee
Freshly Baked Croissants
Etc. . .
Every Sunday 11 am to 3 pm
614 Humboldt St.
385-4512

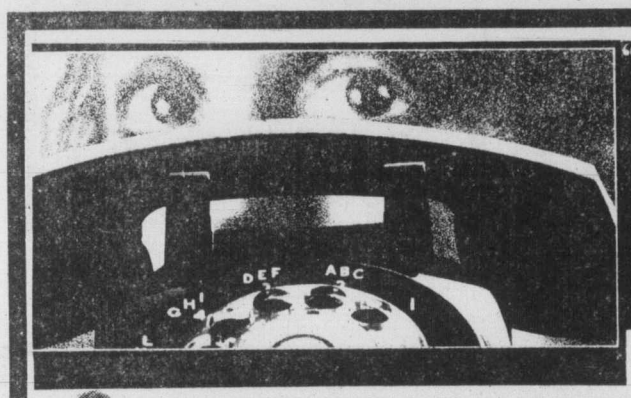

"Unequivocally the most terrifying movie I've ever seen." —AFTER DARK Magazine
WHEN A STRANGER CALLS
RESTRICTED
COLUMBIA PICTURES in association with MELVIN SIMON PRODUCTIONS presents
A BARRY KROST PRODUCTION
CHARLES DURNING CAROL KANE COLLEEN DEWHURST
WARNING: Some Frightening Scenes (B.C. Director).
MATS FRI., SAT., SUN. 1:30, 3:00, 5:10
NIGHTLY 7:10, 9:05
odeon 1
780 YATES STREET
383-0513

THE EVIDENCE!
"AND JUSTICE FOR ALL"
IS
"'M★A★S★H,' 'HOSPITAL,' 'NETWORK.'"
"BITING, FUNNY, PASSIONATE, HUMOROUS, ROMANTIC, IMMENSELY ENTERTAINING."
"TELLS YOU TO STAY OUT OF COURT... 'DON'T THROW AWAY YOUR TRAFFIC TICKETS.'"
"IT IS QUITE SIMPLY 'ONE OF THE BEST MOVIES OF THE YEAR.'"
"THE LAST THREE MINUTES ARE GUARANTEED TO ELICIT AUDIENCE RESPONSE...BUT DON'T MISS THE FIRST THREE EITHER."
"DON'T YOU DARE MISS IT"

LOVE and BULLETS
FROM ITC ENTERTAINMENT
PANAVISION®
STARRING: CHARLES BRONSON
JILL IRELAND
and
ROD STEIGER
MATURE
WARNING: Some Violence (B.C. Director).
NIGHTLY 7:00, 9:00
COUNTING HOUSE 1
BROAD AT BROUGHTON
383-3434

THE WITNESSES!
HONOLULU ADVERTISER, MINNEAPOLIS TRIBUNE, NEWARK STAR-LEDGER, EVENING GAZETTE, WORCHESTER, MASS, McCALL'S, CHARLOTTE OBSERVER, DALLAS MORNING NEWS, PITTSBURGH PRESS, OREGONIAN, ETC. ETC. ETC.

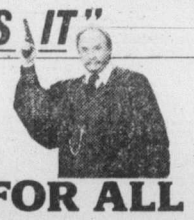

AL PACINO in
AND JUSTICE FOR ALL
MATURE
A NORMAN JEWISON Film
AL PACINO
"...AND JUSTICE FOR ALL"
JACK WARDEN · JOHN FORSYTHE and LEE STRASBERG Music by DAVE GRUSIN
Lyrics by ALAN & MARILYN BERGMAN Written by VALERIE CURTIN & BARRY LEVINSON
Executive Producer JOE WIZAN Produced by NORMAN JEWISON & PATRICK PALMER
Read The Ballantine Paperback
Columbia Pictures
WARNING: Frequent Coarse Language and Swearing; Occasional Violence (B.C. Director)
MATS. FRI., SAT., SUN. 1:40, 4:00
NIGHTLY 6:55, 9:10
odeon 2
780 YATES STREET
383-0513

The sights and sounds of the 60's.
There were bittersweet times . . .
There were crazy times . . .
and it was all unforgettable.

PAUL LE MAT CINDY WILLIAMS CANDY CLARK
CHARLES MARTIN SMITH MACKENZIE PHILLIPS BO HOPKINS
MATURE and RON HOWARD
WARNING: Violence and Coarse Language (B.C. Director)
NIGHTLY
7:15, 9:15
COUNTING HOUSE 2
BROAD AT BROUGHTON
383-3434

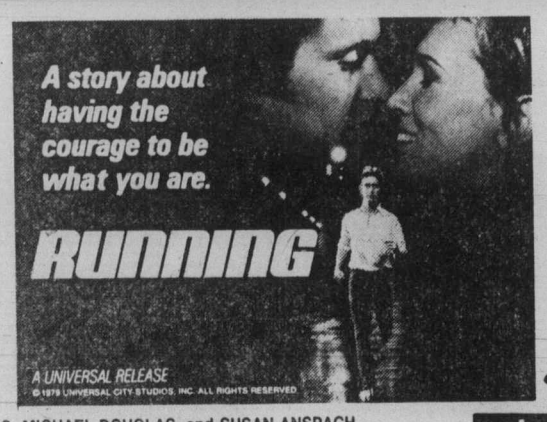

MATURE
STARRING: MICHAEL DOUGLAS and SUSAN ANSPACH
MATS., SAT., SUN. 1:30, 3:20, 5:10
NIGHTLY 7:10, 9:15
haida
808 YATES STREET
382-4278

LEST WE FORGET . . . . . SUNDAY IS REMEMBERANCE DAY
REMEMBER THE POPPY FUND

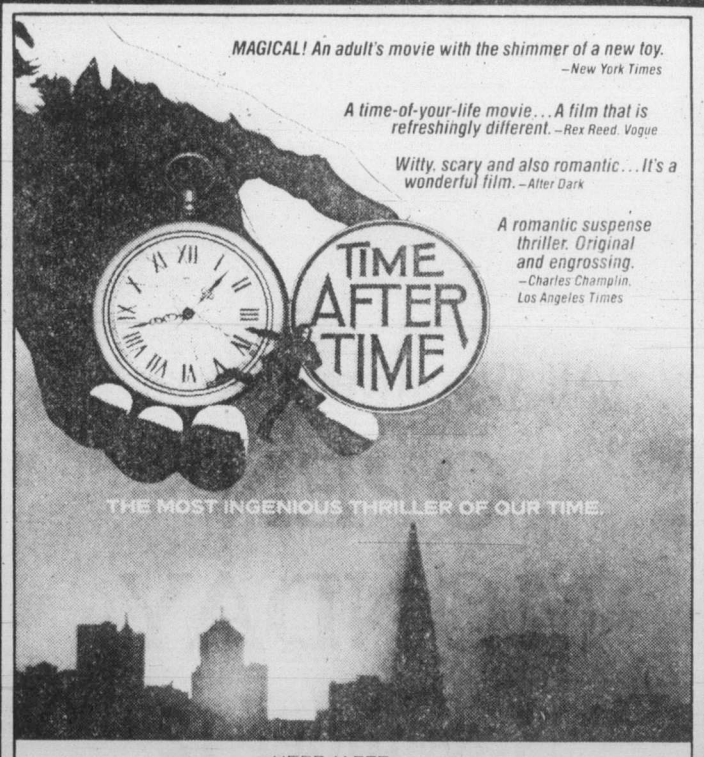

MAGICAL! An adult's movie with the shimmer of a new toy. —New York Times
A time-of-your-life movie...A film that is refreshingly different. —Rex Reed, Vogue
Witty, scary and also romantic...It's a wonderful film. —After Dark
A romantic suspense thriller. Original and engrossing. —Charles Champlin, Los Angeles Times
THE MOST INGENIOUS THRILLER OF OUR TIME.
A HERB JAFFE Production
Starring
MALCOLM McDOWELL · DAVID WARNER · MARY STEENBURGEN
"TIME AFTER TIME"
Music by MIKLOS ROZSA Screenplay by NICHOLAS MEYER
Story by KARL ALEXANDER & STEVE HAYES Produced by HERB JAFFE
Directed by NICHOLAS MEYER PANAVISION®
ORIGINAL MOTION PICTURE SCORE ON ENTR'ACTE RECORDS A WARNER BROS./ORION PICTURES RELEASE
MATURE Occasional Bloody Scenes (B.C. Director)
FEATURE AT 7:00 & 9:10 P.M. — MATINEE SAT. & SUN. AT 2:00 P.M.
2nd Week
towne cinema
808 DOUGLAS IN NOOTKA COURT
MOVIE INFORMATION: 382-5922
VANCOUVER ISLAND'S #1 MIDNITE MOVIEHOUSE

TONITE 11:30 SOLD OUT
EVERYONE ATTENDING WILL RECEIVE A PASS TO 'NEW YORK, NEW YORK'
THE ROCKY HORROR PICTURE SHOW
MATURE
Today!
and SUNDAY
AT 11:30 P.M. & 1:15 A.M.
ADMISSION $4.00
ADVANCE TICKETS
NOW ON SALE!
COME IN COSTUME: COME AS YOU ARE: BUT . . . COME EARLY!

LANDMARK CINEMAS OF CANADA — ENTERTAINING CANADIANS IN THE WEST

Bad omens dog trustee meet

The omens were not good for a school board all-candidates meeting at James Bay Community School Thursday night.

The start was delayed for half an hour because of confusion over when the meeting was to begin, and just as it started, a fire alarm in the building went off.

But the meeting did begin, and candidates and audience wandered over a wide range of educational issues, many of them of a local flavor.

MEMBERS OF THE audience expressed concern that the school board had unanimously endorsed a proposal to encourage development of more community schools (schools which remain open after normal hours and act as the focus for a variety of community functions) but only a few days later, during provisional budget deliberations, had cut off funds to pay community school co-ordinators, as well as in-service training funds for the co-ordinators.

They found little to argue with at Thursday's meeting, however. The only two incumbent candidates whose terms expire this year had both voted to retain funds for community schools.

NEW CANDIDATE Michael Hutchison criticized the school board for failing to give long-term stability to some of its alternative programs, such as South Park school. Failure to deal with the problem faced by the school's aging physical facilities cast a shadow over the program, Hutchison suggested.

He said the board should have responded quickly and firmly to a proposal from the city that part of the school's playground be used for a fire hall.

SCHOOL BOARD chairman Carol Pickup replied that the board had never received an official proposal regarding the fire hall, and no action of any kind would be taken without consultation with the parents at South Park.

She added that renovations at South Park had been stymied by building regulations and education ministry policies. When one parent said her child's classroom did not have a clock because there was only one electrical outlet in the room, Mrs. Pickup noted that even minor revisions to the school's electrical system would require the entire electrical system to be updated to current standards, and would have to be approved by the education ministry.

THE CLASSROOM will, however, get its clock.

Trustee John Young, running for a second term on the board, told the parent to go out and buy a battery-powered clock for the room, and to send the bill to him.

Young drew laughs with the comment that "there are more headhunters in Victoria than in Borneo" where he was once an education adviser sponsored by the Canadian government, and he got a lesson in sticking one's neck out when teachers in the audience criticized his recent proposal, supported by the school board, to restrict the use of first-time teachers in primary classrooms.

YOUNG STUCK to his idea, however, stating that "primary is the most crucial level, and I want the best teachers at that level." University teacher training is inadequate, and although some first year teachers are good, they generally lack the necessary experience to deal with children at the primary level, he said.

A debate on the use of the strap found few backers for the concept except Hutchison who, in a carefully-worded comment, said he favored "the return of the possibility of corporal punishment at the junior high and high school level."

BUT HE RULED out the strap in elementary schools.

A proposal from the audience for split entry into kindergarten—permitting students to enter in either September or January, got support from a number of trustees.

'Don't forget finer things'

Although society is in an era of utilitarian education, it must keep in mind the traditions of the finer things in life, according to Andrew Soles, assistant deputy minister of post-secondary education.

Soles told the Camosun College board in a brief overview of his branch's operations Thursday night that community colleges had an important role to play, both in training people for jobs and in retaining a strong concern for the intrinsic value of education.

Soles said Education Minister Pat McGeer was ready to meet the board to discuss any concerns it might have as the master plan for colleges in B.C. is gradually phased in.

"Our new financial management system is in place. There are still some bugs to iron out but we are getting much better information that we were before.

"The five-year plans are not so much for the ministry to monitor what colleges are doing as to provide better data for decision-making," he said.

Soles said one of the things to come out of improved financial management was a fairer approach to salaries of administrative personnel.

Soles, a former college principal himself, also said he was concerned that tensions were showing in some colleges between faculty members and management, and this was affecting the education of students. But Camosun was not one of them, he added.

PUBLIC APATHY!!

Last year's 23% voter turnout was apathetic. Please vote at the annual election Saturday, NOVEMBER 17, 1979, from 8 A.M. to 8 P.M. at one of the following polls near you:

Cadboro Bay United Church, 2625 Arbutus Road
Camosun College/Carey Road Campus, 3814 Carey Road
Cloverdale Elementary School, 3427 Quadra Street
Cordova Bay Elementary School, 5238 Cordova Bay Road
Doncaster Elementary School, 1525 Rowan Street
Glanford Elementary School, 4140 Glanford Avenue
Gordon Head Elementary School, 1671 Kenmore Road
Lansdowne Junior Secondary School, 1765 Lansdowne Road
Mount Douglas Sr. Secondary School, 3920 Gordon Head Road
Prospect Lake Elementary School, 321 Prospect Lake Road
Reynolds Jr./Sr. Secondary School, 3963 Borden Street
Royal Oak School, 4564 West Saanich Road
St. Luke's Parish Hall, 3821 Cedar Hill Cross Road
Spectrum Community School, 957 Burnside Road West
Trinity Presbyterian Church, 2964 Tillicum Road
Willis Point Fire & Recreation Centre, Willis Point Rd.
(School Trustee, School District 63 only).

If you cannot vote on Saturday, there is an Advanced Poll at the Municipal Hall, 770 Vernon Avenue, THURSDAY and FRIDAY, NOVEMBER 15th and 16th, 1979, 8:30 A.M. to 4:30 P.M.

If you are not on the voters' list you may register at the poll and vote. Phone the Municipal Clerk's Office for details (386-2241).

THE CORPORATION OF THE DISTRICT OF SAANICH

FUNDADOR BRANDY
A Spanish Conquest.

Spain's oldest name in brandy is also one of the finest in Europe. Fundador Brandy. Prepared and aged in the gentle, classic manner since 1874. If you haven't yet experienced its exquisite bouquet and character, a lovely discovery awaits you.

Pedro Domecq
Three centuries of quality.
Marketed across Canada by Park & Tilford Canada Inc.

ROYAL OAK GARDEN CENTRE AND FLORIST

"for every bloomin' thing!"

OPEN 7 DAYS A WEEK
HOURS:
Monday to Saturday 9-5:30
Friday 9-9, Sunday 10-5

479-1116

FRUIT TREES HAVE ARRIVED!

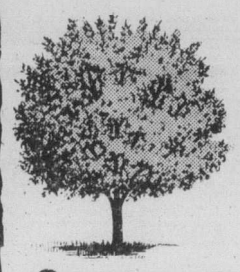

30 VARIETIES

to choose from, including apples, pears, cherries, peaches, plums, nectarines, apricots.

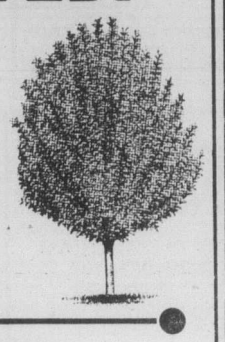

● PLEASE NOTE ●

Bob Pedenson is still owner of Royal Oak Garden Centre and not as mistakenly advertised. Bob and his staff look forward to serving old and new customers for many years to come.

4456 SAANICH RD. in the Royal Oak Shopping Centre 479-1116

All Woodward Stores

OPEN MONDAY

November 12

Shop 9:30 A.M. to 5:30 P.M.

Woodward's
The Store That Has It All!

Give a Nikon Gift and Save! Get Fall Rebates on Nikon FM and FE Cameras!

Your gift will really be appreciated if it's a Nikon. And *you'll* appreciate the savings you get with Nikon's Fall Rebates! Buy a great gift like the Nikon FM or the automatic Nikon FE, and get a great rebate. You'll also save on selected precision-made Auto-Nikkor accessory lenses and on the fabulous F2 series. Now you can give a great Nikon gift and get it at a great price!

After your purchase, all you have to do is send your dealer-certified warranty card and rebate form to Nikon Canada Inc., 1366 Aerowood Drive, Mississauga, Ontario L4W 1C1. Nikon will then mail your CASH REBATE directly to you!

Your favourite photographic retailer has all the details and rebate forms. But hurry, these money-saving Nikon Fall Rebates are available only on purchases made between August 20 and December 15, 1979.

Save up to $50 on these Auto-Nikkor Lenses

- ☐ 20 mm f/3.5 $25.00
- ☐ 24 mm f/2 $30.00
- ☐ 24 mm f/2.8 $25.00
- ☐ 28 mm f/2 $30.00
- ☐ 28 mm f/2.8 $25.00
- ☐ 28 mm f/3.5 $15.00
- ☐ 35 mm f/2 $20.00
- ☐ 35 mm f/2.8 $15.00
- ☐ 85 mm f/2 $25.00
- ☐ 105 mm f/2.5 $25.00
- ☐ 135 mm f/2.8 $25.00
- ☐ 135 mm f/3.5 $20.00
- ☐ 180 mm f/2.8 $35.00
- ☐ 200 mm f/4 $20.00
- ☐ 300 mm f/4.5 $30.00
- ☐ 500 mm f/8 $35.00
- ☐ 28-45 mm f/4.5 $50.00
- ☐ 35-70 mm f/3.5 $40.00
- ☐ 43-86 mm f/3.5 $30.00
- ☐ 80-200 mm f/4.5 $40.00
- ☐ 55 mm f/3.5 Micro $25.00
- ☐ 105 mm f/4 Micro $30.00
- ☐ 200 mm f/4 Micro IF $40.00

Save up to $125 on the Nikon F2 Series

- ☐ Nikon F2 $50.00
- ☐ Nikon F2A $75.00
- ☐ Nikon F2AS $125.00

Nikon

Nikon is more than a camera. Nikon is Photography.

Official Camera of the Canadian Olympic Team*
Official Supplier to the Canadian Football League
* In Canada, a Trademark of the Canadian Olympic Association

Save $35 on the Nikon FE

Don't choose your automatic camera automatically!

Get Nikon quality with the rugged, versatile Nikon FE.

Save $35 on the Nikon FM

Nikon's easy-to-use semi-automatic camera that you'll never outgrow.

The Nikon FM is the camera for the rest of your life.

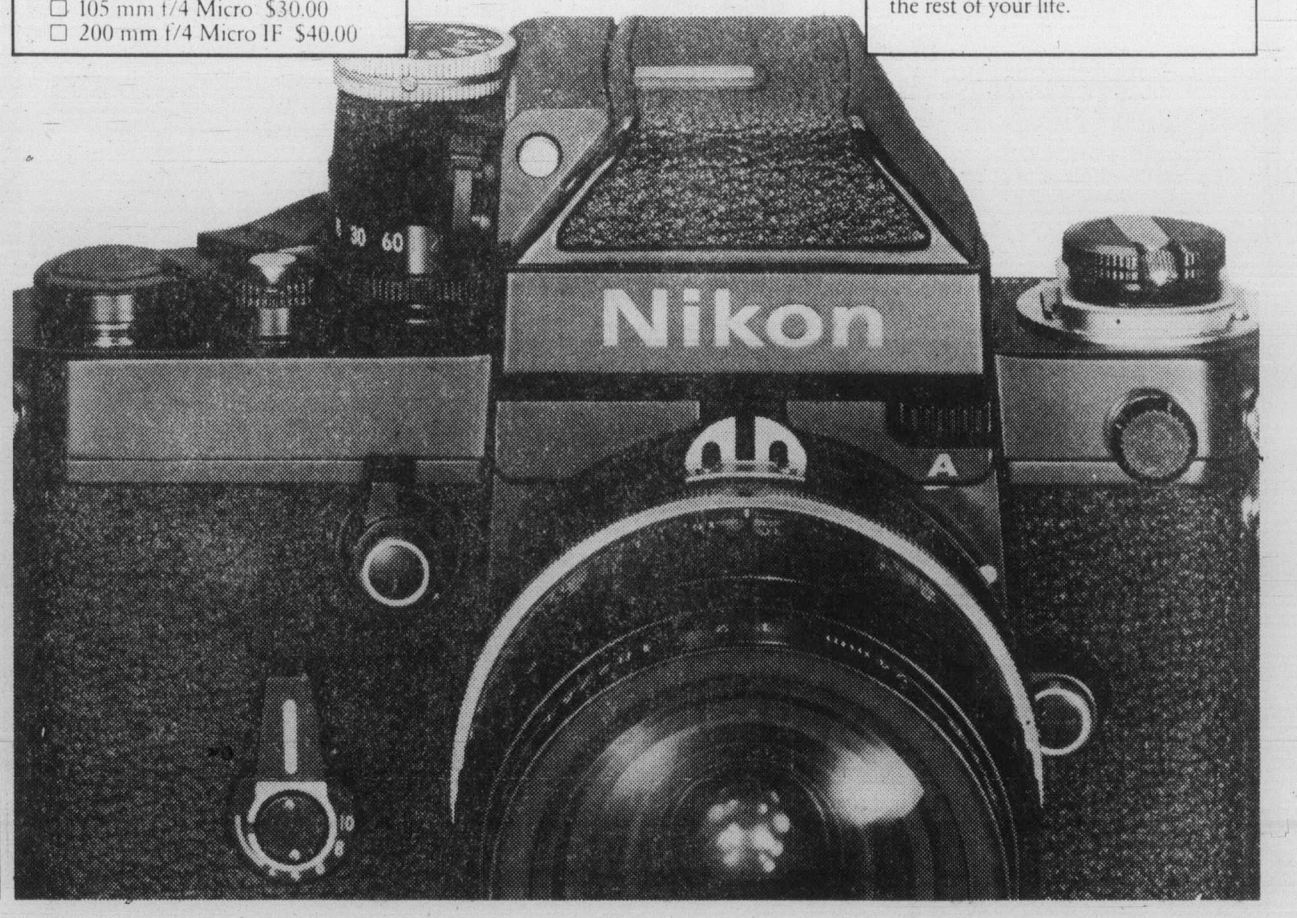

Two B.C. shipping interests tangle for use of the Surrey

By JIM HUME
Colonist reporter

Two crown corporations are battling it out for control of the *Queen of Surrey* while the fate of the *Princess Marguerite* hangs in the balance.

It may take a cabinet decision to break the deadlock.

Facing each other across the bargaining table are the directors of the B.C. Ferry Corp., owners of the *Surrey*, and directors of the B.C. Steamship Corp. who covet the same former Swedish cruise ship for the Seattle-Victoria run.

THE OPERATORS of the *Marguerite* (the B.C. Steamship Corp.) are so convinced they are going to win the struggle for the *Surrey* that they are already laying plans to re-design the Belleville Street dock to accommodate the new ship when she starts her run next May.

They say they have to plan now if everything is to be ready for the 1980 tourist season.

THE DIRECTORS of the B.C. Ferry Corp. sympathize with the plight of their brothers across the way, but want their own problems solved before they lose the *Surrey*.

Earlier this year, Premier Bennett promised the *Surrey* to the Port Hardy-Prince Rupert run. On the basis of that promise, the board of directors called tenders for the re-designing of the *Surrey* to accommodate the overnight passengers, tourists and residents, who use the northern Vancouver Island-Rupert ferry service.

THEY SAY, although not for public record, that having made a promise to northern residents, that promise must be fulfilled.

In the meantime, Arthur Elworthy, manager of the Seattle-Victoria run, says he has the assurance of his board of directors that the *Surrey* will be on the popular U.S.-Canada run next year.

TRANSPORTATION Minister Alex Fraser, the cabinet minister in charge of the B.C. Ferry Corp., present owner of the *Surrey*, says no decision has yet been made on the disposition of the vessel.

Donald Phillips, economic development, travel and small business minister, is in China on an economic mission. He is responsible for the *Marguerite's* Seattle-Victoria operation.

SEVERAL WEEKS ago, Fraser told the *Colonist* the main issue between the two corporations was that "we are short one vessel." At that time he said a world-wide search was on for another ship to replace the *Surrey* on the northern run or the *Marguerite* on the Victoria-Seattle run.

As of Friday that search was still fruitless.

BUT THE B.C. Steamship Corp. is convinced the search will be successful or that the north will go short a ferry for at least one more year to keep the lucrative (for Victoria merchants) Seattle-Victoria run alive.

"The *Marguerite* would cost far too much to keep going even on a temporary basis," Elworthy said. "I don't think anyone wants to see her go, but she has run her course."

FRASER SAID he doesn't know who gave the B.C. Steamship Corp. the authority to proceed with plans to accommodate the *Surrey*.

ONLY ONE thing appears certain. Whatever the final decision, there will be a Seattle-Victoria ferry link next year, although nobody knows which vessel will be on the run.

Elworthy said Friday that if his corporation got the *Surrey* "we have far bigger ideas than just a summer run. It would be our intention to run her on the regular route during the summer and then keep her on the run all winter, maybe just at weekends for the first year and then building up to special convention charters, all of which would be great for Victoria people."

ELWORTHY said the weekend trips and the convention runs would be easy with the *Surrey* but impossible with the *Marguerite*.

"The *Marguerite* is a steamship and takes a couple of weeks to fire up," he said. "The *Surrey* is diesel and can be plugged into shore installations and be ready to go on just four hours' notice. It seems to me that we should be looking for a vessel which can produce traffic on a year-round basis rather than just cutting everything off every year on Labor Day."

FOR VICTORIA ALDERMAN
PLEASE RE-ELECT
Bob Wright

A man of proven ability, experience, integrity and common sense.

WRIGHT, Robert H. | X

For information or a ride to the polls, please phone 595-0185.
Inserted by Wright for Alderman Committee

ORIENTAL CARPETS & HANDICRAFTS LTD., EDMONTON
SELF WEAVERS AND DIRECT IMPORTERS,
ANNOUNCE

SALE & EXHIBITION
OF THEIR EXCLUSIVELY FINE GENUINE HAND-MADE
PERSIAN RUGS

A GIFT FOREVER AND A TREASURE FOR GENERATIONS
WHICH WILL PERMANENTLY ENHANCE THE BEAUTY OF YOUR HOME.

Sometimes, a "20 TO 50% OFF" Persian Rug in another store will actually be higher than our regular price — for even better quality rugs. Because we don't buy them from any other dealer to sell over here. We manufacture them on our own hand looms; weaving only exceptionally fine rugs and selling them direct to our customers has been our family business for the past three generations — an important cost saving which we pass on directly to the customer.

ALL NEWLY ARRIVED SHIPMENTS: SIZE 2'x3' to 9'x12' AND LONG RUNNERS

SALE 2 DAYS — SUN. & MON., NOV. 18 & 19
EMPRESS HOTEL TEA ROOM 9:30 A.M. to 10:00 P.M.

CHARGEX VISA master charge

AMERICAN EXPRESS or
Personal Cheque Welcome

11-10

NEW CANADA SAVINGS BONDS

NOW 12% FIRST YEAR

10½% NEXT 6 YEARS

SALES PERIOD EXTENDED TO NOV. 19

EVERYONE BENEFITS

Everyone who has already bought, or who buys new Canada Savings Bonds will get the new higher return, even though the bond certificates have the original rate printed on them. The new average annual yield to maturity is 10.78% for those who buy on or before November 19.

SAFE, SECURE AND SIMPLE TO CASH

New Canada Savings Bonds are a safe, secure investment that earns you good interest year after year. They're backed by all the resources of Canada. And they're easy to cash when there's a need.

A CHOICE OF BONDS

Canada Savings Bonds also offer you a great choice. There's a Regular Interest Bond that pays interest each November 1. And a Compound Interest Bond that reinvests your interest automatically, earning interest on interest. With the new rate a $100 Compound Interest Bond will grow to $204.82 at maturity in just 7 years.

EASY TO BUY

New Canada Savings Bonds are on sale wherever you bank or invest. And now, you can purchase your new bonds at face value, without payment of accrued interest, up to and including November 19. They are available in various amounts up to a total purchase limit of $25,000. Buy yours today!

RETURN ON PAST SERIES INCREASED

The return on all outstanding Series of Canada Savings Bonds has now been increased to 12% for the year beginning November 1, 1979. The return for each remaining year until the bonds mature is 10½%. Here are the facts:

SERIES DATED BEFORE 1977

Holders of these Series will receive the higher rate of return through an increase in the value of the cash bonus payable on the maturity date of the bonds. The new cash bonuses provide an annual return equivalent to 12% from November 1, 1979 to October 31, 1980 and 10½% from November 1, 1980 to maturity. With the new rate, the average annual yield to maturity from November 1, 1979 and bonus payable for each Series are as follows:

Series	Maturity Date Nov. 1	Average Annual Yield to Maturity from Nov. 1, 1979	Cash Bonus at Maturity per $100 Bond
1967/68	1980	12.00%	$ 6.00
1968/69	1982	11.05%	$13.56
1970/71	1981	11.29%	$ 6.96
1971/72	1980	12.00%	$ 4.25
1972/73	1984	10.86%	$19.35
1973/74	1985	10.81%	$24.06
1974/75	1983	10.93%	$ 5.58
1975/76	1984	10.86%	$ 8.48
1976/77	1985	10.81%	$12.36

To receive the cash bonus, the bond must be held to maturity. You can however continue to cash your coupons or interest cheques each year and still be entitled to the cash bonus.

1977/78 and 1978/79 SERIES

A $1,000 Regular Interest Bond of these Series will now pay $120 interest on November 1, 1980 and $105 each November 1 thereafter to maturity.

Interest on Compound Interest Bonds will now accumulate according to the new annual rate structure. In addition, the Bonds will earn interest on interest at their new average annual yield to maturity — 10.78% for the 1977/78 Series and 10.81% for the 1978/79 Series. A $100 1977/78 Series Bond will now grow to $237.21 at maturity in 1986. A $100 1978/79 Series Bond will now grow to $202.81 at maturity in 1985.

CANADA SAVINGS BONDS – A BETTER CHOICE THAN EVER

INTERLUDE
WITH FUNMACHINE

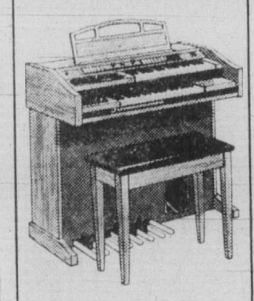

It's versatile and it's fun.
See it at...

Baldwin
PIANO & ORGAN CENTRE
1736 DOUGLAS STREET
"right across from the Bay"
381-0551

SERGEANT FLUFFY — by Dave Broadfoot

MORGAN

FRED BASSET

JUDGE PARKER

RIP KIRBY

BLONDIE

MARY WORTH

HI and LOIS

KERRY DRAKE

MOMMA

M. V. Chesnut's Garden Notes

In my last column I reviewed briefly my earlier articles on the correct procedures for taking up and wintering our gladiolus corms, dahlia tubers and geranium plants. Today I think we might go to to some of the other bulbs and plants that require protected storage through the winter months.

BEGONIAS: It is best to take up begonia plants before the tops are killed by frost. Dig each one up with a good ball of soil around its roots and pack them in fairly close together in shallow boxes, trays or seed flats. Bring indoors and store temporarily in an airy, well ventilated place, ideally where they will get a little sunshine at least part of the day.

Temperature is not particularly important at this stage — cool or warm, it doesn't matter — but good air circulation is a must, for mildew attacks these plants swiftly under stuffy, musty conditions.

The boxed plants are given no water at all, the idea here is to kill off the topgrowth slowly and gradually through drought. As the soil around the roots dries out, the leaves wither and fall. The stems will take longer to die, as they are thick and turgid with sap, but they should never be cut away as long as there is any moisture in them.

When completely dry and withered, the stems will fall away at a touch, leaving only a very small scar on the bulb.

At this stage, the bulbs may be cleaned up, dusting with bulb dust, garden dust or sulphur as outlined for gladiolus. For storage, I prefer to bury my begonia bulbs in boxes or cartons of peat moss, vermiculite or sand, kept in a corner of the basement where the temperature is low enough to prevent premature sprouting — ideally around 8 degrees C.

CANNAS: Canna roots are treated pretty much the same way as dahlias. Lift in October or after the tops have been blackened by frost, whichever comes first. Wash the roots with the hose, then spread them out to dry in the sun and air for the remainder of the day.

Cut away the tops, dust lightly with bulb dust, garden dust or sulphur, and plunge in cartons of peat moss. Store in a cool place as for dahlias.

Cannas seem to be somewhat more inclined to shrivel under dry conditions than dahlias, so they should be inspected from time to time through the winter. If any signs of shrivelling are noticed, dampen the peat moss slightly.

TIGRIDIAS: These flowers are very lovley indeed, and I imagine one reason why they are not more generally grown is because the bulbs are notoriously difficult to bring safely through the winter.

The trick here is to be quite ruthless, saving only the fattest bulbs and discarding the little ones which are almost sure to shrivel and become dehydrated through the winter.

Tigridia bulbs are taken up in October or after the tops have been killed by frost, whichever comes first. As these multiply as prolifically as rabbits, you will probably dig up three or four times as many as you planted last spring, so you can afford to be ruthless in discarding the small fry.

Cut away the tops, dust the bulbs thoroughly, then plunge them in peat or vermiculite in a plastic bag. Seal the bag and store in a cool place.

GLOXINIAS: A very common mistake in the wintering of these and other houseplant bulbs is to store them in a cold place, as with gladiolus and dahlias. This is all wrong, and I suspect that quite a lot of troubles are caused by the chilling of the bulbs in winter storage. These are tropical bulbs, and never in their wild state are they subjected to low temperatures.

Gloxinias and other bulbs of the Gesneria family are best stored in their pots — on their sides — at ordinary room temperatures — ideally between 18 and 22 degrees — while Achimenes (Cupid's Bower) and the yellow Calla prefer a trifle cooler storage, 12 to 16 degrees.

Melvin Maddocks

There are two kinds of autobiography to stick with these days if a reader wants to be in the mainstream—the confessions of movie stars and the memoirs of statesmen. The statesman's memoir we all should be reading (if Little, Brown and Co. does not intend to go bankrupt) is Henry Kissinger's *White House Years*.

As for movie stars, take your pick: Lauren Bacall, Sophia Loren, Liv Ullmann— the list is as endless as a crawl of screen credits.

Just the other day we were beating our way through Kissinger's 700,000 words, while taking little side trips into Miss Ullmann's *Changing*. After all, a man can read only so many sentences like, "He was alone in his moment of triumph on a pinnacle that was soon to turn into a precipice," before he has an urgent need to read a sentence or two like, "When I was little I was fascinated by the moon. Never constant, but faithful, it looked in on me."

Back and forth we went, from precipices to moonbeams, until suddenly there was Miss Ullmann telling us about a chap in her doorway: "He is smiling and much smaller than I."

It can't be, but it is. Henry Kissinger. "The first blind date of my life," Miss Ullmann calls him—her escort to a "big ball" in Hollywood.

The moon has hit the precipice.

Even before the paths of our two autobiographies crossed, it occurred to us that movie stars and statesmen take different approaches to reminiscing.

Movie stars are inclined to devise a series of confessional scenes for themselves and play self-exposure for all it's worth, as if a camera were focusing on them. Statesmen tend to pose as if for a park statue.

To make the contrast specific:

When Kissinger wishes to write about former president Nixon, he drapes this sentence over him like a toga: "What extraordinary vehicles destiny selects to accomplish its design."

When Miss Ullmann wishes to write about Ingmar Bergman, she shows him kicking his foot through a door.

In the statesman's world even intimate conversations sound as formal and measured as a diplomat's memorandum ("Nixon invited my opinion. I replied. . .").

By comparison, every line in Miss Ullmann's autobiography read like a primal scream.

We tried to imagine Kissinger saying, as Miss Ullmann did:

"Bad conscience is part of my everyday life."

"I don't know exactly what I want."

"I accepted my failure."

By no stretch of the imagination could we fantasize these un-Metternich words coming off the Kissinger lips.

Nor could we imagine Miss Ullmann thus addressing the impetuous Bergman foot as it came through the door: "It remains to be seen whether given our historical experience and the bitterness of our recent past, it is possible to walk this narrow path; whether we are doomed to oscillate erratically between excessive conciliation and excessive bellicosity."

Miss Ullmann keeps trying to strip away the glamour like old makeup, reducing her life to the stark details of her work, her half-happy child, her baffled self.

With Kissinger, everybody seems to be in costume, everything seems to go abstract. The script rumbles with a certain grandness. Wagner is on the soundtrack.

Not long after her first blind date Miss Ullmann attended a dinner at the Soviet Embassy, sitting between Kissinger and Foreign Minister Andrei Gromyko. She complained of the "buzz of cliches" that passed for conversation and discourse. Her summary of the occasion: "Everybody seems to be taking part in a parlor game." And outside, she speculated, was the rest of the world, passive and mostly ignorant bystanders, waiting only to see if the "buzz of cliches" turned them into history's next "victims."

Who is right? The actress who wants to force herself (and everybody else) out of all the roles? Or the statesman who longs to perfect his impersonation of a 20th-century Talleyrand—and never leave it?

Who knows? We just keep flipping the pages, commuting between the two. At the least, it's one way to read history and stay sane.

James Bacon's Hollywood

HOLLYWOOD — **Gary Berwin,** who is investing $11 million in a 53-year-old Hollywood landmark, says the only real estate bargain in Southern California is in the film capital.

"Prices are rock bottom in Hollywood," says Berwin. "The hookers are moving out because of police pressure and the very close-in convenience of the area will make it grow."

Berwin won't say how much he paid for the Hollywood Athletic Club, which he is remodeling into the Berwin Entertainment Complex, but you get the impression that he picked it up for a song.

Hollywood is the first place the tourists want to see when they hit town. And most are disappointed because Hollywood in recent years has become as seedy as, say, New York City's Times Square area.

Hookers, male as well as female, abound on Hollywood's streets, but recent police crackdowns have started moving them up around the Fairfax-La Cienega area on the fringes of Hollywood.

"My entertanment complex will revitalize Hollywood," says Berwin, "I am going to turn this building into the most important entertainment centre in the United States. We will have a mini-hotel on the fifth and sixth floors with luxury suites that will go for a thousand dollars a day. We will have the finest restaurant in Los Angeles, the most exciting disco, sophisticated recording studios and office space for independent producers."

Berwin says he will build a moat around the complex so that it will be an island unto itself.

He bought the place in an unusual way.

"I signed for the deal without ever going inside the place. The University of Judaism (the owners) thought I was nuts until they came up to my house and saw the Rolls Royces in the driveway." He has several and he lives in a $2 million castle atop the Hollywood Hills which once belonged to **Glen Campbell.**

Dr. Jerry Buss, Jim Davis and I were among the judges the other night who chose a former airman, one from March Air Force Base, as Miss Los Angeles Press Club.

It's amazing how many good-looking women enter this contest. Must be because **Marilyn Monroe** won the first one in 1948.

The winner this year was **Debra Hargis** who could make any of us re-enlist.

according to GUINNESS

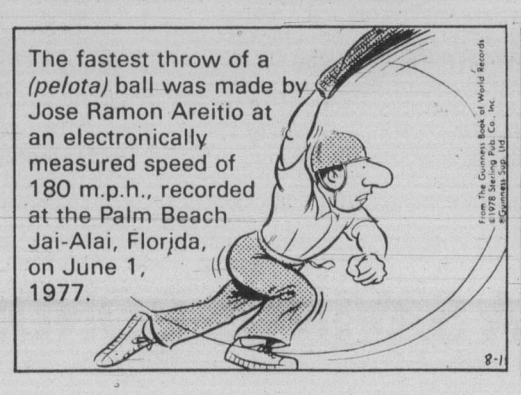

386-2121
Monday through Friday 8 a.m. to 6 p.m.
Saturday 8 a.m. to 5:30 p.m.

CLASSIFIED ADVERTISING

Vancouver Island's Largest Shopping Centre in Print

386-2121
Monday through Friday 8 a.m. to 6 p.m.
Saturday 8 a.m. to 5:30 p.m.

CLASSIFIED ADVERTISING RATES

All rates quoted are for insertion in both the Daily Colonist and Victoria Times.

SPECIAL PRIVATE PARTY WORD RATES
10 word minimum
1 or 2 days
15c per word per day
3 to 5 consecutive days
12c per word per day
6 consecutive days or more
10c per word per day

Real estate, mobile home, rental, clubs, organizations and business advertising does not qualify for these rates.

GENERAL WORD RATES
10 word minimum
1 or 2 days
19.75c per word per day
3 to 5 consecutive days
16.00c per word per day
6 or more consecutive days
13.75c per word per day

SEMI-DISPLAY LOCAL RATES
Any advertisement which varies from 6 pt. regular classified style shall be considered semi-display.
14 agate lines per column inch.
1 or 2 days
71.50c per agate line per day
3 to 5 consecutive days
64.50c per agate line per day
6 or more consecutive days
57.25c per agate line per day

NATIONAL AND OUT OF PROVINCE RATE
Regular Classified 20c per word. Semi-Display 75c per agate line. 14 agate lines per column inch.

BIRTH NOTICES
Up to 30 words $4.00
Each additional word 15c

DEATH NOTICES, MEMORIAL NOTICES AND CARDS OF THANKS
61.50c per count line per day
3 consecutive days
53.25c per count line per day

PRIVATE BOX NUMBERS
$3.50

Contract rates for local businesses available on request.

DUNCAN OFFICE

Advertising, Circulation, Editorial and General Information.
746-6181.
109 Ingram St. V9L 1N8

TERMS OF PUBLICATION

F.P. Publications (Western) Limited shall not be liable for non-insertion of any advertisement beyond the amount paid for such advertisement.

In the event of error occuring the liability of F.P. Publications (Western) Limited shall not exceed the charge for the space actually occupied by the item in question.

All claims of error in publication shall be made within 12 hours thereafter and if not made shall not be considered. No claim will be allowed for more than one incorrect insertion not for errors not affecting the value of advertisement.

All estimates of cost are approximate. Advertisers will be charged with space actually used.

All advertising copy will be subject to the approval of the Victoria Press, who reserve the right in its sole discretion to classify, reject or insert copy furnished.

All advertisements must comply with the British Columbia Human Rights Act. This act states no advertisement may state or imply a preference, limitation or specification on the basis of an applicant's race, religion, colour, marital status, ancestry, place of origin, age; or sex (unless the matter relates to the maintenance of public decency AND prior approval has been obtained through the Human Rights Branch).

While every endeavor will be made to forward replies to box numbers to the advertiser as soon as possible, we accept no liability in respect of loss or damage alleged to arise through either failure or delay in forwarding such replies, however caused, whether by negligence or otherwise.

NOTICE OF COPYRIGHT

Full complete and sole copyright in any advertisement produced by F.P. Publications (Western) Limited is vested in and belongs to F.P. Publications (Western) Limited, provided, however, that copyright IN THAT PART AND THAT PART ONLY of any such advertisement consisting of illustrations, borders, signatures or similar components which is, or are, supplied to Victoria press by the advertiser in the form of reproduction proofs, veloxs, engravings, etc., and incorporated in said advertisement shall remain in and belong to the advertiser.

CIRCULATION INFORMATION

The Daily Colonist 383-4111
Victoria Times 382-3131

Wherever carrier service is maintained, $4.50 per month.

By mail — Vancouver Island and Gulf Islands, $7.00 per month, $20.00 per 3 months, $40.00 per 6 months, $80.00 per year. Rest of Canada, $8.00 per month, $22.50 per 3 months, $45.00 per 6 months, $90.00 per year.

Outside Canada, $20.00 per month, $240 per year.

BY MAIL
Saturday Times Only
Sunday Colonist Only
Canada 60 cents per copy, $30.00 per year.
Outside Canada, $1.10 per copy, $55.00 per year.

The Daily Colonist Second Class mail registration No. 0516.
Victoria Times Second Class mail registration No. 0625.

ISLAND REPRESENTATIVES
Duncan, Chemainus—
Mr. HILTON HOLT 746-6181
Nanaimo 758-9633
Lake Cowichan 749-6206
Port Alberni—
Mr. Fred Suhr 723-8312

CLASSIFICATION INDEX

VITAL STATISTICS
1 Births
8 Cards of Thanks
308 Cards of Thanks
305 Deaths and Funerals
312 Florists
310 Funeral Directors
309 In Memoriams
313 Miscellaneous
311 Monuments

NOTICES
14 Announcements
16 Catering, Banquets and Reception Rooms
15 Coming Events and Meetings
20 Lost and Found
18 Places to Visit
17 Restaurants

EMPLOYMENT
28 Employment Service
21 Help Wanted — General
22 Office Help
26 Part Time — Temporary Help
24 Sales Persons and Agents
30 Situations Wanted
23 Skilled Trades
25 Teachers

BUSINESS SERVICES
36 Services Directory

PERSONAL SERVICES
33 Bands, Musicians and Orchestras
40 Business Personals
43 Dancing
42 Education
41 Legal Services
71 Music Teachers
39 Personals
34 Pre-Recorded Music
32 Trade Schools
38 Travel

MERCHANDISING
83 Aircraft
117 Antiques and Arts
78 Bicycles
80 Boats and Marine
65 Building Supplies
93 Cameras, Supplies and Photo Finishing
127 Chicks, Poultry, hatching Eggs, Supplies
101 Children's Miscellaneous
116 Coins and Stamps
135 Farm Implements
60 Fuel
97 Furniture
105 Garage Sales
120 Garden Supplies
99 Groceries, Meats and Produce
130 Heavy Equipment and Machinery
128 Livestock, Supplies and Events
100 Miscellaneous for Sale
103 Miscellaneous Wanted
109 Miscellaneous to Rent
77 Motorcycles
70 Musical Instruments
125 Pets and Supplies
96 Ranges, Stoves and Furnaces
92 Sporting Goods
81 Sailboats
115 Swaps
63 Timber
98 TV, Stereo, Radio Sales and Service
112 Wanted to Rent, Miscellaneous

AUTOMOTIVE
155 Automobile Financing and Insurance
164 Auto Body and Painting
168 Campers, Trailers and Motor Homes
166 Cars and Trucks Wanted
150 Cars for Sale
148 Lease Vehicles
149 New Car Directory
160 Parts, Accessories and Service
151 Sports, Import Cars
158 Tires
154 Trucks, Buses and Vans
156 U-Drive and Auto Washing

ACCOMMODATION
185 Convalescent and Rest Homes
175 Hotels
178 Summer Homes, Cottages and Resorts
181 Tourist Accommodation

RENTAL
201 Apartments to Rent, Furnished
200 Apartments to Rent, Unfurnished
203 Apartments Wanted
206 Duplexes to Rent
207 Duplexes Wanted to Rent
202 Furniture to Rent
215 Halls, Warehouses, Stores and Offices to Rent
197 Housekeeping Rooms to Rent
199 Housekeeping Rooms Wanted
211 Houses to Rent, Furnished
210 Houses to Rent, Unfurnished
212 Houses Wanted to Rent
190 Room and Board
191 Room and Board Wanted
193 Rooms to Rent
194 Rooms Wanted
204 Shared Accommodations

FINANCIAL
155 Automobile Financing and Insurance
233 Mortgage Loans and Insurance
234 Mortgages for Sale
230 Personal Loans and Insurance
235 Wanted to Borrow

REAL ESTATE
280 Acreage for Sale and Wanted
240 Business Opportunities
241 Business Opportunities Wanted
247 Commercial or Industrial Properties
258 Condominiums
253 Country Homes and Properties
270 Exchange Real Estate
290 Farms for Sale and Wanted
263 Garages for Sale, Rent, Wanted
293 Gulf Island Properties
250 Houses for Sale
265 Houses Wanted to Buy
295 Listings Cancelled
268 Listings Wanted
271 Lots for Sale
294 Mainland and Out-of-Province Properties
169 Mobile Homes and Parks
273 Property for Sale
274 Property Wanted
244 Revenue Property
245 Revenue Properties Wanted
259 Townhouses
285 Up-Island Properties
256 Waterfront Properties

1 BIRTHS

BOHAKER — Born to Andres and Pat on October 23, 1979 at Victoria General Hospital, a boy, Geoffrey Andreas. Special thanks to Dr. Ian Gibson.

COOK — Born to Walter and Gail, a girl, Wendy Leigh Nicole, 7 lbs., 8½ ozs., on November 2nd. A sister for Kim and Brandi.
—Thanks to Drs. Purdon and Jurik, and maternity and nursery staff.

DULLER — Born to Charmaine and Barry Duller, a beautiful baby girl, Lynsay Brooke, 7 lb. 2 oz., in Toronto on Oct. 19, 1979. The proud grandparents are Kae and Jack Duller and Beverley and Ken King.

MACKIE — Born to Drs. Bill and Margaret (nee Smith) on November 5, 1979, an 8 lb., 15 oz. son, Andrew Gordon.
—Thanks to Drs. Conley, Colwill, and Spacey, and to Jubilee maternity staff.

McGUIRE — Born to Andrew and Lorna (nee Milne) a boy, Paul Edward, 10 lbs., 15½ ozs. on Nov. 2, 1979. A brother for Melissa. Proud grand parents are Mr. and Mrs. J. Milne and Mr. and Mrs. A. McGuire, all of Victoria.
—Many thanks to Dr. B. A. Loucks and wonderful mat. staff of the Royal Jubilee (Insured).

ORTON — Born to Wayne and Debby on November 4, 1979, a boy, Bradley Aaron, 9 lbs., 4 ozs. A brother and playmate for sister Cori.
—Thanks to Drs. Heffernan, Stratton, Cox and wonderful maternity staff at Victoria General Hospital (Insured).

RICHARDS—In this the year of the child we welcome with love the arrival of our daughter Sarah Michelle born October 31, 1979 in Duncan, B.C. Proud parents Dan and Colleen (nee Pimlott) happy grandparents Norm and Joan Richards, Victoria and Norm and Ruth Pimlott, 151 Bay Street, Ottawa. Special thanks to Dr. and Mrs. Bruce Boan. Insured.

RUSCONI — To Stefano and Joy (nee Butterfield) a son, Marco Alessandro Lorenzo, on September 17, in Florence, Italy. Proud grandparents Signor and Signora Fausto Rusconi, Florence, Italy. Lt. Commander and Mrs. James Butterfield, Victoria, B.C.

SHAWCROSS — Bob and Marilyn are proud to announce the birth of their second son, Brian Craig, on October 15, 1979, Royal Victoria Hospital, Barrie, Ontario, 8:26 AM, weighing 7lbs. 11½oz. A brother for Michael.

SWAN — To Andrea and Andy, a son, Colin David, on Oct. 26, 1979, at the Royal Jubilee Hospital. A brother for Jennifer.
—Special thanks to Dr. Ross McKay maternity staff and Gram.

VanBUSKIRK — Born to Jay and Donna (nee Lawrence) on October 28, 1979 a beautiful son, Jason Michael. First grandchild for Mr. and Mrs. Lawrence of North Vancouver and Mr. and Mrs. Eichhorn of Sidney. First grandson for Mrs. VanBuskirk of Victoria. Thanks to Dr. Conley and staff at Royal Jubilee. (Insured).

WEBB - Born to Doug and Judy (nee Martens) a boy, Matthew Douglas, 8 lbs. 15 ozs. on October 10th at the Golden Hospital. Proud grandparents are Mr. and Mrs. Norman Webb of Golden, B.C. and Mr. and Mrs. Jack Martens of Victoria, B.C.

14 ANNOUNCEMENTS

XMAS GIFT
YOU MAKE
"A corsage? Table flower for decoration?"
The joy of creation and pleasure of gift making. Why not start now! Making 10 different flowers.
"The Art of Artificial Handmade Flower
FEE $30
Start November 14, Wednesday
4420 Torrington Rd.
477-7054 for registration

MARY JO EWING, A MASTER coordinator for Shaklee Corporation, will be in Victoria, Tuesday November 13, 7:30pm, Red Lion Motor Inn; to speak about our very high quality products, and to show people how they can make a success of their lives as she has. Refreshments served, everyone welcome. 385-3615 mornings.

MY WIFE, GERTIE AND MYself Joseph Haegert, have lived in the Fernwood District for fortysix years and have brought up four children. We are voting for Murray Glazier because we truly believe that he is by far the best. If you have lived in Victoria, and love Victoria, we hope you will vote for Murray Glazier.

COLLECTOR CAR SHOW, AUCtion, and Flea Market, November 23 and 24 Showmart Building, P.N.E. Grounds. For consignment information and flea market reservations telephone 733-5636 or write Auction Canada Ltd., 3264 West 7th, Vancouver, V6K2A2

FREE DRAW
For a Padi Scuba Course starting November 26th come to Duncan Scuba Sea Ltd. 5795 Duncan St. 748-3931. See Maurice and Susan for more information.

BELLYDANCING
with "ZAINAH"
beginners to advanced
at DANCE VILLAGE
Call 385-2414

PORTRAITS
FOR CHRISTMAS
By T. Andriessen Booth, in pencil, charcoal, pastel, oil. 598-1358

CHRISTMAS PORTRAITS
Quality portraits from photos or sittings in pencil, charcoal, pastel, acrylic, or oil. Andres Bohaker. 595-0906

FUN FOLK DANCING
FOR KIDS
7-12 yrs. Monday Evenings
at DANCE VILLAGE 385-2414

HOBBIESTS WANTED TO DISplay and demonstrate their unusual hobbies April 1980 Hobby Show. 383-6274.

15 COMING EVENTS AND MEETINGS

Gorge Soccer
BINGO
EVERY MONDAY
ST. JOSEPH'S HALL
745 W. BURNSIDE
FIVE EARLY BIRD
GAMES 7 P.M.
Good Neighbour Games
1nd Bonus Games
NO GAME UNDER $20
Plus Min. Jackpot $100
5 Extra Games
SMOKE EATERS
INSTALLED

Ukrainian Canadian Cultural Society
CASINO NIGHTS
Wheel of fortune, Blackjack tables, Ukrainian food, November 16 and 17. For advance tickets and information: 477-9880 or 477-0204.

15 COMING EVENTS AND MEETINGS

ATHLETICS
BINGO
WEDNESDAY
GARTH HOMER
Achievement
Centre
813 Darwin.
Entrance off Vernon Ave.
No Game Less Than
$25
10th GAME
$100
20th GAME
$200
OVER $1200
In Prizes Last Week
Early Birds 6:45 pm
No. 930 Douglas Bus stops at rear entrance on Vernon Ave. Extra parking in Saanich municipal parking lot one block away.

HORNET
FOOTBALL
BINGO
Saturday Nov. 10
OAP Hall
1600 Government St
Early Bird 6:30pm
Reg. Games 7pm
5 Extra Games

OAK BAY
MINOR SPORTS
BINGO
EVERY MONDAY
Early Bird 7 p.m.
Regular and extra games
SENIOR CITIZEN HALL
1442 MONTEREY

Spectrum
Community School
957 West Burnside
GIANT BINGO
Thurs Nov 29th 7pm
10th Game $100, 20th Game $200
Early Bird & Extra Games
FREE BUS TO TOWN

ALL CANDIDATES
Meeting
Esquimalt Recreation Centre
527 Fraser Street
Monday, November 12
7:30 P.M.
Sponsored By
The Esquimalt Lions Club
Your Chance to Meet
Your Prospective Alderman
INSERTED BY
Esquimalt Lions Club

ESQUIMALT
LEGION
BINGO
622 Admirals Rd.
Cancelled November 11

UNITED NATIVE
NATIONS BINGO
EVERY MON. NIGHT
ESQUIMALT LEGION
EARLY BIRDS 6:45 PM.
Free taxi into town after extra games. Everyone welcome.

VANCOUVER ISLAND
CAGE BIRD SOCIETY
ANNUAL SHOW
Saturday and Sunday
Nov 10th & 11th
GARTH HOMER CENTRE
813 Darwin Ave.
Open to the public
Sat 2-6pm, Sun 9am-4pm
INFORMATION 477-9982

PENINSULA SINGLES' CLUB
Dance at McMorran's Seaview room, 5110 Cordova Bay Road, Friday, November 16th, 9-1. Dress informal, floor show. All single, divorced, separated or widowed persons welcome. Tickets at Hillside Mall, for information and reservations call 479-7195.

PENINSULA SINGLES CLUB
Invites all single, divorced, widowed or seperated persons to their Sunday night coffee and dancing social. November 11th from 7:30-10pm at New Dimension studios, 755 Yates St. Free disco lessons at 7:30 sharp. For information call 652-1855

SWAPPE &
SHOPPE
521 CRAIGFLOWER RD
CLOSED
NOV. 11/79

FLEA MARKET
Sanscha Hall - Sidney.
Pat Bay Hwy and Beacon Ave.
Every Sunday commencing October 7, 9am-4pm. Items new & used - old & modern. Interest for all. Snack Bar. Admission: 25¢. Reservations: 656-3082.

ASTROLOGY
Dr. Zipporah Dobyns, a practising astrologer for 25 years. She will give a talk on astrology and family harmony. Tuesday November 13th, 7:30pm. Admission $3. Victoria Public Library, McClung Branch, 3950 Cedar Hill Rd.

MARION SAWYERS
Christmas Workshop
Lots of Christmas sewing ideas. Thurs. Nov 15, 7PM. Register now. Sawyer Sewing Centre, 388-6228

FIRESIDE TEA
Mince tarts and Christmas pastries. The Old Country Tea Garden "The Gazebo", 5460 Old West Saanich Rd. Wednesday through Sunday. 479-7787.

SINGLES SCENE CLUB HOLIday Dance tonight. Open to the public. Ticket available at Hillside Mall Ticket Office or from any member. Sorry no sales at the door. For information 382-9288, 386-7706, 479-6050.

GRACE MACINNIS NDP CLUB Fall Bazaar and Bake Sale, Sat., Nov. 10, Fairfield United Church Hall. Stalls open at 1:30 p.m. Guest MLA Barbara Wallace will open tea at 2 p.m. $1.00.

TODAYS SINGLE WORLD MIDweek dance. Note new date, Wednesday November 14th. 383-9626 24 hour recorded message.

15 COMING EVENTS AND MEETINGS

COLUMBIAN OLD TIME dance every Sat. 9-12, Centennial Church Hall, David St. Refreshments. 477-4829.

COLUMBIAN OLD TIME dance every Sat. 9-12, Centennial Church Hall, David St. Refreshments. 477-4829.

POTTERY FOR SALE, AT THE James Pottery. Saturday and Sunday, 506 Niagara St. at Menzies.

MEMBERS OF THE WIDOWS association will meet in the basement of St. Johns church, 1611 Quadra st on Sunday, November 11 at 2pm. All widows welcome. 383-1404

SWAP AND SHOP
Blanshard Community Centre, 901 Kings Rd. Every Saturday, 10-4. Sellers wanted. 388-7696 or 387-5506.

ENGLISH SPEAKING UNION. Book and super fluity sale. Tuesday November 13th, 7:30 pm. lower hall, St. Mary's Church, Elgin St. Oak Bay.

P.E.O RUMMAGE SALE. CHAPter Y. Saint Mathias Church Hall. Corner of Richardson and Richmond. Saturday, Nov. 10th from 10-12.

PUBLIC LECTURE BY VIDEO, presented by Kabalarian Philosophy, on the principles of life. November 11, 2:30pm. Room 206, 493 East Burnside.

16 CATERING, BANQUETS and RECEPTION RMS

GARCIA'S
Mexican and
International Cuisine
104-1551 CEDAR HILL X RD.
(in the Cedar Hill Mall)
Planning an Office Party
Banquet or Special Function?
Call us at 477-7744
Banquet Facilities
For up to 100
ample covered parking

GEORGE'S BAVARIAN
BANQUET FACILITIES
1021 Pandora 383-7121
INTERNATIONAL CUISINE
3 DINING ROOMS AVAILABLE
SMALL OR LARGE PARTIES
Up to 150 Seating Capacity
ENTERTAINMENT
AVAILABLE ON REQUEST

THE PRINCESS MARY
Ballroom
Probably is the finest midsize ballroom in Victoria, some dates are still available for Christmas parties. Our facilities can accomodate 20-200 people comfortabley fnd our decor is worth a trip to the Mary to see. Call Lorne Dubay or Lorna McLaughlin to reserve your room. 386-3456.

COURTYARD INN
"LET US HELP YOU PLAN YOUR SPECIAL FUNCTION"
—MEETINGS —LUNCHEONS
—DINNERS —WEDDINGS
Our new COURT ROOM Banquet Facilities will graciously accommodate up to 80 persons.
850 Blanshard 385-6787

ELEGANCE
Complete party service including rentals for 2 and up. Everything you need. Best cuisine and clean up service. 385-2876.

HAVING A PARTY?
RENT A CHEF
European chef, 15 years experience, will cater to parties of any size. For information 658-8604

HAVE YOUR WEDDING reception tastefully decorated. Reasonable. For further information, phone Wedding Reception Decor Rentals, 479-6206.

THE BRIDAL PATH
Wedding decor, rentals and sales. For wedding party, church and reception. 478-2189, 478-1419.

20 LOST and FOUND

LOST: NOV. 1ST. LONG haired ginger male cat, answers to name of Cameo. Grange-Jasmine Rd. area. Presumed heading toward Hampton Rd. Reward. 479-5019.

LOST: LITTLE GIRLS SMALL dog, missing Wednesday on Carrie St, golden in colour with white patch on forehead and white paws, wearing collar with bell. If found please phone 388-4746.

LOST: IN CENTRAL SAANICH area, female, long-haired Shepherd Collie X, tan coloured with black face, 9 months old, answers to Sandy. Sadly missed. 652-4804.

$1000 REWARD!!!
For the return of gold cigarette case with diamond initials. Lost on AC or PW flight Oct. 18. Victoria Press Box 66.

$25 REWARD
for information regarding lost young black and tan female persian cat, dead or alive. Uplands district. 383-0715 or 592-2598.

MISSING SINCE NOV. 7 WHITE male cat, yellow eyes, wearing white flea collar. Area of Oak Bay Rec Centre. Please call 595-5849.

LOST: PEATT RD, LANGFORD, small black female dog, white paws, flea collar. Answers to Maxie. Heartbroken little girl. 478-2852

WOULD THE LADIES WHO found the black puppy in the Humpback Rd area on Sunday afternoon please call 478-3753.

LOST: MALE ORANGE AND white cat, answers to Benz, 8 months, dearly missed. 382-4910 after 4.

LOST: IN THE VICINITY OF Carey Rd. and Tillicum area, medium size white and tan Lab cross. 383-5489.

LOST: VENTURA MUSTANG, 5 speed bike, missing from Scott St., November 1. Reward. 595-1207

LOST: OCTOBER 19, BLACK and red Gordon Setter, spayed female in Metchosin area. Reward. 478-6062

FOUND SMALL GREY KITTEN Richardson-Vancouver area. Give away if not claimed. 384-7342.

LOST; SMALL BLACK SPANiel, answers to name of Suzy. Royal Oak area. Phone 388-5014 or 658-8759.

FOUND: YOUNG MALE CAT, tabby and white, wearing white collar. Near Gorge Hospital. 479-6977.

LOST: SMALL BLACK SCOTtie, deaf. Mechosin/Happy Valley area. 478-3823.

METAL OBJECTS FOUND, jewellery, coins, wires, pipes, survey pins, etc. 477-9270.

LOST: GREY AND WHITE male 7 month kitten near Ash and Torquoy. 477-3505.

LOST: BLACK AND WHITE Sheltie, Gordon Head area. Reward for information. 477-8823

MISSING FROM ALDER Street new Mustang bike, sadly missed, reward. 385-6626.

FOUND TWO YOUNG GREY tabby cats — friendly, Gordon Head area. 477-3185.

LOST: SIDNEY AREA, WEILER Ave. Black and white kitten. 656-0394.

FOUND: LADIES GLOVES, Kmart parking lot 2pm. Nov 8. 652-1353, 652-3422

FOUND: 4-MONTH SIAMESE cross male cat. 382-4687.

20 LOST and FOUND

FOUND-4 KEYS, 2 GOLD, 2 SILver coloured, Cadboro Bay. 598-7484.

LOST: GOLD MEDIC ALERT identification bracelat. Reward. 386-1795 mornings.

REWARD, BLONDE LAB, "Caasar", male, lost Mt. Douglas Park. 721-3939.

21 HELP WANTED GENERAL

ADVERTISEMENTS IN THIS CLASSIFICATION MUST COMPLY WITH THE BRITISH COLUMBIA HUMAN RIGHTS ACT

WESTCOAST SAVINGS CREDIT UNION
OPPORTUNITY
West Coast Savings is one of Canada's largest credit unions with assets of $270 million and 43,000 members. West Coast's enthusiastic management team has created the following position to improve service to members. An individual with a high level of competence and energy is required.
LOAN OFFICER —To be responsible for interviewing, processing and administration of personal and mortgage loans. At least 2 years experience in mortgage and consumer lending is essential. Other credit union, bank or trust company experience would be an asset. Salary comensurate with experience. Please send resume in confidence to:
Mike Wagnell
Personal Divison Manager
West Coast Savings Credit Union
Head Office,
1005 Cook Street
Victoria, B.C. V8V 3Z6

X-RAY TECHNICIAN
VICTORIA
$1,378 — $1,571
For PROVINCIAL MINISTRY OF HEALTH, to perform routine and advanced radiography at Victoria & Island Chest Clinic of which 90% involves chest techniques, 40% of diagnostic examinations involve other than PA chest film, i.e. lordotics, laterals, obliques and tomograms. To prepare patients for exam with contrast medium; to prepare processing solutions, process films, clean equipment, make adjustments to machines and minor repairs to darkroom equipment; to maintain records and perform other related duties. Currently registered in the Province of B.C.; two years' previous chest x-ray experience preferred.
Canadian citizens are given preference.
Obtain applications from the Public Service Commission, 544 Michigan Street, VICTORIA, V8V 1S3 and return by November 21, 1979.
COMPETITION 79:2785.

B.C. REGISTERED NURSES
Full Time & Casual R.N.s
for All Shifts
Juan de Fuca Hospitals is an extended care complex in Victoria. The Glengarry Unit requires full time and casual R.N.s for all shifts.
R.N.s are required to be team leaders in providing a home like environment in which recreation and social activities are considered an important part of Health Care. This is reflected in the hospitals philosophy of valuing human dignity and worth.
Salary and benefits are according to the RNABC Collective Agreement. If you are a Registered Nurse or could become registered within 3 months (extended care experience is desirable).
Please respond in writing to:
Director of Employee Relations
Juan de Fuca Hospital Society
1450 Hillside Avenue
Victoria, B.C.
V8T 2B9

NURSE AIDES
Juan de Fuca Hospitals — Glengarry Unit, a 225 bed extended care hospital in Victoria requires casual employees.
Qualifications must include the Camosun College Geriatric course or a minimum 2 years hospital experience or equivalent.
If you have the retired qualifications apply to:
Administrative Services
Coordinator,
Juan de Fucca Hospitals —
Glengarry,
1780 Fairfield Road,
Victoria, B.C.
V8S 1G7

GERIATRIC NURSING
ASSISTANTS
GORGE ROAD HOSPITAL
EXTENDED CARE UNIT
Geriatric nursing assistants required immediately for relief and casual call work. Interested applicants MUST HAVE geriatric care experience in a recognized geriatric care facility. Practical ability to take temperature, pulse and enema administration. Demenstrated ability in and awareness of proper lifting and transferring techniques (formal training preferred, practical ability will be considered.) Applicants not having ALL of these requirements will definitely not be considered. Apply to Personnel Dept, Gorge Road Hospital, 63 Gorge Road East, Victoria, B.C. V9A 1L2.

EXTENDED CARE
UNIT
Vancouver General
Hospital
Applications are being accepted for Registered Nurses interested in full or part time employment in the above Unit. The position will involve working shifts and weekends. Salary and benefits as per R.N.A.B.C Contract.
Please contact:
Mrs. J. MacPhail
Employee Relations
VANCOUVER GENERAL
HOSPITAL
855 W. 12th Avenue
Vancouver, B.C. V5Z 1M9

GROUP HOME SUPERVISORS
Experienced group home supervisors, married couple required to operate group home for up to six mentally retarded adults. Must be capable of implementing life skills and rehabilitation programs; must have good communication skills and possess home management and recording skills. Maturity, warmth and ability to provide guidance for the social needs of the clients required. Salary: negotiable. Please contact: Mrs. Diane Wright, Williams Lake and District Association for the Mentally Retarded, c/o 690 North 2nd Avenue, Williams Lake, B.C., V2G 4C4. Applications close: November 19, 1979.

AVON
HOME FOR
THE HOLIDAYS
Sell Avon. Flexible hours let you spend more time with your family.
Call 384-7345

QUALIFIED COSMETICIAN required for major Chain Store, part time weekend work. Please send written resume to Victoria Press Box 96.

PARTTIME VAN DRIVER REquired, 5 days per week, 4 hours. Suit retired or semi-retired person. 382-7221.

21 HELP WANTED GENERAL

ADVERTISEMENTS IN THIS CLASSIFICATION MUST COMPLY WITH THE BRITISH COLUMBIA HUMAN RIGHTS ACT

THE CORPORATION OF
THE DISTRICT OF
CENTRAL SAANICH
DISPATCHER
(Part-Time Relief)
Approximately 50 Hours
Monthly
Applications are invited for the position of Relief Dispatcher who shall, under supervision, provide support services to the Police, Fire, and Public Services Departments.
Desirable qualifications include previous dispatch experience, typing of 40 W.P.M. Industrial First Aide Certificate preferred. Hourly rate — $6.70.
Application forms are available at the Central Saanich Municipal Hall, 1903 Mount Newton Cross Road, Saanichton, B.C. and will be received by the undersigned until 4:00 P.M. on November 16, 1979.
G. L. WHEELER,
Assistant Administrator

HOUSEWIVES
BOYS AND GIRLS
Do you live in the
WILKINSON — INTERURBAN
or
MCKENZIE — DOUGLAS
areas. If you do
Profitable COLONIST carrier routes available in these areas. Profits from $80-$175 for 1-1½ hrs. servicing in the early morning.
For further information and a personal interview contact
MR. C.R. SAMPSON, COLONIST CIRCULATION, 383-4111

HAIR STYLIST
Are you interested in being your own boss? Work on your own in a well-established salon conveniently located downtown. You would have the opportunity to lease, by the month, two chairs with the services of a common receptionist, dryers and usual salon facilities included. For further information call:
MARILYN MICKELBERRY,
385-3425,
Drake Personnel,
502-1175 Douglas Street,
Victoria, V8W 2E1

MANAGERIAL
POSITION
Prestigious gentlemans club requires the services of an experienced and competent secretary manager. Salary comensurate with qualifications. Write P.O. Box 1147, Victoria, B.C. V8W 2T6.

HELP! WE NEED VOLUNteers to become involved with a handicapped person, just a few hours a week. More information available by calling Joy or Richard: 385-7121. Citizen Advocacy

MATURE EXPERIENCED person for small resthome for ladies, 4 to 5 hours weekdays. Also help required for Saturday, Sunday mornings. Preferrably persons with nurses aid and cleaning experience. 384-4555.

NANAIMO LAW FIRM REquires an experienced legal secretary, with conveyancing experience, for senior position. Salary commensurate with experience. 112-754-1318 or Box 711 Nanaimo, BC.

PROFITABLE AND EXCITING business opportunity, in food supplement, cosmetics, and ecologically sound cleaners. Full or part time. Call 385-3615 mornings for an appointment.

$353.88 WEEKLY. $58.90 DAILY. Homework. Start immediately. Make this possibility a reality. Free details. Write: Helena, P.O. Box 6521-S, Sta. C, Victoria, B.C. V8P5M3.

HAPPY, GENTLE, TIDY HOME needed for bright 10 month old baby girl, 2 or 3 days a week, must be in James Bay or lower Fairfield area. Please leave message at 652-3538.

PART TIME OR FULL TIME depending on experience. Legal agent, Victoria Land Title Office and other government offices. Driver's licence preferred but not essential. Victoria Press Box 81.

SPORTSMANS MOTOR INN
Immediate opening for full time night auditor, experience preferred but will train. Apply in person 1850 Douglas St. between 9-4pm. No phone calls please.

DUE TO EXPANSION WE REquire four people immediately, good earnings, car required. No experience necessary. For interview appointment only please call 388-7325.

PRESSMAN
M or F, off-set and letter press experience needed. Permanent job. Nanaimo 758-1511.

BE INDEPENDENT
Become a distributor of Sunasu products, the nutritional formulas people swear by. Call between 9-5pm. 381-5722.

$356 WEEKLY GUARANTEED, work 2 hours daily at home. Start immediately. Free. Mr. Heart, P.O. Box 194, Saanichton, B.C. V0S 1M0.

EXPERIENCED FULL-TIME janitor/jainitoress. Must be bondable and able to work nights downtown Victoria. 595-3252 between 1-4pm.

DELIVERY PERSON WANTED 2-4 hours per day. Car required. $3.50 per hour plus mileage. Write to Pacific Business Equipment, 1006 Hillside Avenue.

MATURE SALES PERSON REquired to work Saturdays and be available to relieve for holidays and sickness. Apply Cedarhill Bakery in person before 11: am.

WANTED: MATURE, EXPERIenced, live in housekeeper, for an elderly invalid lady, some lifting. Salary. Days 595-9310, evenings 592-1797

HOMEWORKERS: EARN $50.00/hundred securing, stuffing envelopes. Free details, Titan B3 Box 94485, Schaumberg, Ill. 60194.

RELIABLE RETIRED COUPLE to manage small motel immediately; beautiful acomodation plus commission. Victoria Press Box 070.

EXPERIENCED PART-TIME janitor/jainitoress. Must be bondable and able to work evenings downtown Victoria. 595-3252 between 1-4pm.

MATURE EXPERIENCED homemakers, for weekends only. Apply in person, James Bay Comunity Homemakers, 435 Simcoe St

SENIOR DRAFTSMAN REquired for Victoria Architects office. Experience in highrise buildings necessary. Top wages. 652-1290

FULL TIME BOOKKEEPER required to handle full set books. Construction business helpful, typing desireable. Top wages. 652-1290

SALESPERSON FOR LADY'S wear store. 40 hour week permanent. No night work. Suit older person with experience. Reply to Victoria Press Box 87.

NANNY WANTED: FREE rent in exchange for looking after 14 year old girl during the winter months. References required. 642-4836.

21 HELP WANTED GENERAL

ADVERTISEMENTS IN THIS CLASSIFICATION MUST COMPLY WITH THE BRITISH COLUMBIA HUMAN RIGHTS ACT

HEAD NURSE
Required for an 8 bed Coronary/intensive care unit. Administrative training and/or experience preferred.
STAFF NURSES
Required for 100 bed extended care unit and ten bed psychiatric unit. Experience in speciality areas and B.C. Registration (or eligibilty) required for all positions.
Apply to: Director of Nursing
Cowichan District Hospital
Duncan, B.C., V9L 1E5

FOOD CLERK
Must be trained in produce and grocery. Position would appeal to someone who prefers to leave the rush of chain and city life behind and enjoys outdoor activities. Good salary plus welfare plans, apply in confidence to Bill Smith 956-3323 or 956-4805 after hours or P.O. Box 370 Port McNeill, B.C.

MICHELE LYNN
CANADA
Requires demonstrators and managers to show their jewelry at home parties. No investment. Good earnings. Choose your own hours. Call Pat 478-0765 or Elaine 595-7190.

PART TIME COORDINATOR for local community agency using volunteers for direct service. 15 hours per week. $400 monthly. Social work background an advantage. Closing date for applications November 15. Apply Personnal Committee in c/o 890 Monterey Ave.

MANAGER TRAINEE
Top growth company has immediate needs for several individuals in the Victoria area. Starting salary to $15,000 plus excellent benefits package. If interested please send resume including salary history to Victoria Press Box 44.

URGENT!!!
Young gentlemen 32 needs live in babysitter for his two sons 2 and 3 years old. Room and board plus cash. Must be good with children and clean. Please apply to: Urgent c/o Cassidy PO., Cassidy B.C. V0R1H0.

EXPERIENCED
RESIDENT MANAGER
Mature couple for 40 suite apartment block for Dec. 1. Close to town. Please reply to Victoria Press Box 34.

RESIDENT CARETAKER FOR small neighbourhood pub. Retired couple in good health, preferred. Newly renovated accomodation, with English garden. Please apply EM Wilson Ltd, RR#6 Sooke Rd, Victoria, BC, V8X 3x2

YOUNG PERSON FOR WAREhouse work in plumbing and heating wholesale firm. Grade 12 grad. Apply in writing PO Box 877, Victoria.

WANTED PART TIME DELIVery person, Friday and Saturday mornings, 10 hours. Apply in person 1867 Oak Bay Ave.

EXPERIENCED BAKER wanted, full time night work. Apply in person 1867 Oak Bay Ave.

OPENING FOR MATURE EXperienced hairdresser at Royal Oak Salon. Full-time job. 479-4009, after 4.

SEE FOR YOURSELF-LOCAL Amway distributors are enjoying extra income. We show you how. Reply Box 6211, Victoria.

WANTED OUT OF SCHOOL BAbysitter for 9 year old in Blanshard School area. 384-5349 after 5:30.

EXPERIENCED HOUSE cleaning help wanted by working couple, one day per week. 595-4348

GIRLS, BOYS, SENIORS, DEliver the Peninsula Free Press in Sidney. 656-0141, Monday-Saturday, 9-5.

MAUDES MAIDS
Requires further cleaning personnel for our team cleaning service. Drivers preferred. 384-8694.

WANTED: RETIRED CARowner, single man, woman, for driving around Victoria. Box 23, Fulford Harbour, BC

LIVE-IN SITTER, HOUSEkeeper, willing to learn bookkeeping. State full resume, Box 792 Duncan.

WANTED DINING ROOM COOK for Central Saanich restaurant. Apply to the Chef afternoons. 652-2413.

CARETAKER REQUIRED FOR small apartment block. Retired couple preferred. Phone 477-9591 (9-4).

LOCAL RECORD STORE REquires full time cashiers and sales persons with record knowledge. Reply to Victoria Press Box 99

HEAD BARTENDER NEEDED FOR CABARET. VICTORIA PRESS BOX 19.

EXPERIENCED CHAMBER maid for weekends only. Apply in person to the Douglas Hotel.

MATURE, GOOD PLAIN COOK for small guest home, live in. 598-4423.

COUNTER/PRESSER REquired. Phone Gwen, 595-3722 am only for interview.

SHORT ORDER COOK REquired for Central Saanich coffee shop. Apply 652-2413.

SAANICHTON AREA, BABYSITter for 7 year old boy, after school. 652-9952 after 5:30.

PART AND FULL TIME CHAMbermaids, Casa Linda Motel, 474-2141

TWO SHARP TELEPHONE SOliciters required. For interview call 388-7325.

SEE WEATHERGARD SHOP. Skilled trades.

BARBER STYLIST WANTED parttime, 595-2621.

HOLLY PICKERS WANTED, experienced only please. 479-6208

22 OFFICE HELP

ADVERTISEMENTS IN THIS CLASSIFICATION MUST COMPLY WITH THE BRITISH COLUMBIA HUMAN RIGHTS ACT

WANTED-FULL TIME ADMINistrative secretary/bookkeeper. Responsibilities-oversee books, supervise part time student bookkeeper, secretary to School Board Administrator, office manager. Qualifications-accredited bookkeeper, well organized, ability to deal with information in a confidential manner, ability to write administrative correspondence, ability to stay calm under pressure, ability to get along well with people. Starting salary $12,000 per year. Starting date immediately. Applications-deliver resume with 3 references to: The Saanich Indian School Board, 7449 West Saanich Rd. or mail to P.O. Box 368, Brentwood Bay, B.C. V0S1A0. All candidates will be screened during the week of Nov. 12, 1979.

VICTORIA PUBLIC SAVINGS Credit Union
We have immediate openings for 2 full time experienced tellers. Pleasant working conditions and an excellent benefit package. Salary commensurate with experience. Please apply in writing to Victoria Public Savings Credit Union, 547 Michigan St. V8V1S5.

22 OFFICE HELP

ADVERTISEMENTS IN THIS CLASSIFICATION MUST COMPLY WITH THE BRITISH COLUMBIA HUMAN RIGHTS ACT

VICTORIA PUBLIC SAVINGS Credit Union
Loan clerk teller for permanent Saturday position. Requirements include a basic knowledge of bank or credit union procedures and the ability to type. Hours 9:30-3 pm. Salary dependant on experience. Submit resume to Victoria Public Savings Credit Union, 710 Broughton Street, Victoria, V8W 1E1.

VICTORIA PUBLIC SAVINGS Credit Union
Immediate position available for permanent part time teller. Previous experience with bank or credit union preferred. On job training will be provided. Salary negotiable. Submit resume to Victoria Public Savings Credit Union, 710 Broughton Street, Victoria, V8W 1E1.

ADMINISTRATIVE
SECRETARY
Required from 10am.-1pm., Mon.-Fri., for 1 person office to deal with correspondence and answer telephone inquiries; to maintain files/records, type invoices and billings. Required experienced office worker; self starter; good typing; no shorthand. Submit written applications, including qualifications and references, to Community Arts Council, 45 Bastion Square, Victoria. V8W1J1, before Nov. 20th, 1979.

TYPIST
Required for firm of consulting engineers. Applicant must have at least 3 years office experience with excellent typing skills and able to meet deadlines. Experience with word processing equipment an asset but training will be given if necessary. Written applications only with resume to Mrs. P. Vandewater, Thurber Consultants Ltd. 1623 McKenzie, Victoria, V8N1A5.

FULL TIME TYPIST, INterested in learning to operate word processing equipment, required immediately, for busy engineering office. Good typing skills essential. Previous word processing experience an asset but not essential. Must be good teamworker, willing to undertake, variety of jobs. Reply to Victoria Press Box 91, no later than November 15.

GOOD OPPORTUNITY IN A general insurance agency. Good typing, and car insurance knowledge essential, Personal Lines Insurance helpful. Salary negotiable. Reply to manager, Box 757, Victoria, BC. V8W 2r3, stating education and previous experience.

REQUIRE PERSON TO MAINtain small office. Duties consist of clerical, receiving, shipping and customer service. Some training provided. Must be reliable, initiative and self starter. Salary $175 weekly. Covering letter hand written. Victoria Press Box 77.

REQUIRED BY BUSY VICtoria orthodontic practice, certified dental assistant with a minimum of one years orthodontic experience. Must be a non-smoker and please reply in own handwriting to Victoria Press, Box 31.

ACCOUNTING CLERK, SECond year RIA/CGA required for busy office. Duties to be discussed at selected interviews. Salary will be commensurate with experience. Reply to Victoria Press Box 95

WESTCOAST SAVINGS CREDIT Union, Sooke branch, requires part-time, experienced autoplan clerks during I.C.B.C. renewal rush. Please apply in writing to box 346, Sooke, B.C.

FULL TIME TYPIST REquired for doctors office, medical terminology and dictaphone experience essential. 60 WPM required. Reply to Victoria Press Box 64.

MANAGER TRAINEE, NEAT, personable appearance. Previous office experience helpful. Willing to transfer a must. Apply at Avco Financial Services, 733 Johnson St.

LEGAL SECRETARY REquired for Saanich law office. Salary commensurate with experience. 386-6112 for an appointment.

ADMINISTRATIVE TRAINEE. Neat, personable appearance. Previous office experience helpful. Apply at Avco Financial Services, 733 Johnson St.

CLERK WITH BOOK KEEPING and payroll experience. Some typing. Apply in own handwriting to PO Box 600. Victoria. V8W 2P3.

23 SKILLED TRADES

ADVERTISEMENTS IN THIS CLASSIFICATION MUST COMPLY WITH THE BRITISH COLUMBIA HUMAN RIGHTS ACT

WEATHERGARD SHOP
GUTTER INSTALLERS
Required to fill expanded dept. Top rates paid on contracting basis. Excellent opportunities for experienced installers or trade handy individuals. Please submit COMPLETE resume to Production manager, C/O The Weathergard Shop, 2145 Keating X Rd. V8X3X1.

LUMBER GRADER WANTED. Interior Cedar Specialty Mill, located at Barriere, B.C., 40 miles North of Kamloops requires a qualified Lumber Grader. Experience in cedar desireable. Ticket not necessary. Phone collect to 672-9435 or 672-9727

B.C. LICENSED AUTOMOTIVE mechanic for 2 bay service station. Experience in domestic and foreign repairs. Must be friendly, courteous and extremely sales conscientious. Good salary. Victoria Press Box 98.

MACHINIST REQUIRED WITH minimum 5 years experience. Union shop. Steady work. Full company paid benefits. 112-723-8165.

EXPERIENCED INSTRUMENT man for Civil-Municipal Engineering Survey work, required immediately. Contact Cowlin Engineering 388-5522.

THE BLUE ARMY
385-7755

EXPERIENCED FABRICATOR required for union jobbing shop. Union rate. Duncan Iron Works. 746-5147.

EXPERIENCED TAPER REquired Duncan area. 748-2680.

24 SALES PERSONS AND AGENTS

ADVERTISEMENTS IN THIS CLASSIFICATION MUST COMPLY WITH THE BRITISH COLUMBIA HUMAN RIGHTS ACT

REALTORS
If you are contemplating a move now or in the Spring and are actively involved in Selling, we are offering many benefits including one of the best commission splits, give me a call for a comfidential interview. FREDDY STARKE 386-6164. CASTLE PROPERTIES LTD.

24 SALES PERSONS AND AGENTS

ADVERTISEMENTS IN THIS CLASSIFICATION MUST COMPLY WITH THE BRITISH COLUMBIA HUMAN RIGHTS ACT

BLOCK BROS
"THE BESTSELLERS"
REAL ESTATE
CAREER
TRAINING PRODUCES SUCCESS

Block Bros. will train you in sound proven methods enabling you to quickly reach our desired level of success. Successful prestigious salespeople just

DON'T HAPPEN, THEY ARE TRAINED

Call today, interviews by appointment only. (Held strictly confidential).

CALL "THE BESTSELLERS"
Sidney-Colwood 478-5561
Bob Kershaw
Blanshard 386-3231
Bob Hahn
Shelbourne 477-1841
Bob Callum
Bernie Wilkinson

SEASPRAY PROPERTIES LTD./REALTOR

HAS EXPANDED TO A THIRD LOCATION IN THE SHELBOURNE PLAZA AREA and has space for licensed salespeople.

Proven sales tools through our Homes For Living Affiliation provide Seaspray Associates with a competitive edge. Our competitive Commission Scale recognizes productive salespeople. Excellent benefits (incl. Dental). A Guaranteed Sales Plan. Congenial and helpful professionals to work with. Call DON TREGEAR — 477-7131 for a confidential talk.

GARDNER REALTY Ltd.
895 Fort St. 385-7744

A high commission split plus an active location are always attractive, but ... nothing happens until you make a sale. Our consistent high individual sales volume has proved our track record over the years. If you want pleasant working conditions, on excellent income without pressure, and you show pride in your profession, then give me a call. We can help you and you can be a part of us. Call Cliff Salmond at our office: 385-7744.

REALTORS
Thinking of a move? If so, think NATIONAL TRUST. Join a firm with Coast to Coast affiliations as well as strategic local locations. Spacious street level office with ample free parking. Generous commission split with other benefits too numerous to mention here. For an interview call STAN JAMES 382-8101 or res. 592-3740 National Trust Co. Ltd. 3440-A Douglas St.

WANTED: MALE OR FEMALE salesperson, who is interested in a $15,000 to $20,000 year challenging sales career. Guaranteed salary $300 per week. Must have car. Being able to speak Portugese or Italian would be a real asset. Please reply Victoria Press Box 94.

AN INTERNATIONAL OIL CO. offers plenty of money plus cash bonuses, at home training for mature individual in Victoria area. Regardless of experience, write S. B. Read, Pres., Tiffany Asphalt International, Box 696, Dayton, Ohio 45401.

COMMISSION GROCERY broker to cover Duncan North. Experience: grocery or related profession. One who is willing to seek financial rewards need only apply. Complete resume to Victoria Press Box 69.

HARRISON DRAPERY CO. REquires experienced drapery sales person with preferred drapery installation background. Company benefits, commission, yearly income $18-$20,000. Please apply in writing to Victoria Press Box 83.

EXPERIENCED SALES PERson for managing floor covering dept. Apply with resume to Victoria Press Box 78 stating experience, salary/commission required.

COMMISSION SALESPERSON required for furniture, appliance and T.V. Only those experienced need apply. Apply in person to Wosk's Ltd. 1810 Store St. Victoria.

CAPABLE, AGGRESSIVE sales person with marketing and technical capability to promote our company equipment and services. Victoria Press Box 92.

25 TEACHERS

ADVERTISEMENTS IN THIS CLASSIFICATION MUST COMPLY WITH THE BRITISH COLUMBIA HUMAN RIGHTS ACT

SCHOOL DISTRICT 81
(Fort Nelson)
DIRECTOR OF INSTRUCTION

British Columbia's most northern school district requires effective January 1, 1980, a Director of Instruction. The School District is positive, dynamic, and developing. The Director works closely with the District Superintendent of Schools and the Fort Nelson Board of School Trustees. The Director carries out responsibilities as outlined in the Public Schools Act Regulations and is responsible for teacher recruitment, curriculum development, administration and supervision of programs and staff not directly assigned to a school, district evaluation programs, and the implementation and supervision of the special education program.
Since the Superintendent has two districts to administer the Director will have to become familiar with the total operation of the District so that he/she can provide leadership when the Superintendent is absent from the District. Extensive benefits are available including housing in Fort Nelson.
Final date for applications is November 15, 1979. Applications with full supporting documentation should be sent to:

Mr. Garry Roth,
District Superintendent of Schools,
SCHOOL DISTRICT 81,
Box 87,
Fort Nelson, B.C.
V0C 1R0

Telephone: 774-2591

LICENCED PRE-SCHOOL SUpervisor, position available February 1, 1980 at Cool-Aid Daycare Center. Send resume to 1340 Balmoral Rd by November 15.

26 PART-TIME or TEMPORARY HELP

ADVERTISEMENTS IN THIS CLASSIFICATION MUST COMPLY WITH THE BRITISH COLUMBIA HUMAN RIGHTS ACT

BE YOUR OWN BOSS
Have your own business. 478-7182.

26 PART-TIME or TEMPORARY HELP

ADVERTISEMENTS IN THIS CLASSIFICATION MUST COMPLY WITH THE BRITISH COLUMBIA HUMAN RIGHTS ACT

WE ARE LOOKING FOR AN older woman who has raised children of her own to babysit our infant daughter occasionally in our home near Cook and Hillside. We will pick you up and take you home if you live nearby. 384-5905.

EXPERIENCED PART-TIME janitor/janitoress must be bondable and able to work evenings downtown Victoria. Phone 385-5123 between 10am-2pm.

BETTY'S FABRIC HOUSE
Requires a part-time salesperson, apply in person Mon., Tues., Thurs. or Fri. mornings 10-12, 3970 Shelbourne St.

28 EMPLOYMENT SERVICE

ADVERTISEMENTS IN THIS CLASSIFICATION MUST COMPLY WITH THE BRITISH COLUMBIA HUMAN RIGHTS ACT

RESUMES THAT GET JOBS. Professionally prepared. Personal, confidential service. 385-6145.

RESUME OR DATA SHEET professionally prepared, phone 384-5659. Fee $35.

30 SITUATIONS WANTED

HAIRSTYLIST FROM OTTAWA available for work in a high Volume Salon. 13 years experience. Specialize in precision cuttting and wash and wear permanents. Also have managerial experience. Mario Maurice c/o Fountain Inn, 385-1361.

TRY THE OLD CANADIANS system from $6. Cleanups, cartage, leaves vacuumed, trees topped, felled, removed, the hand of experience, the heart of a lamb. Lorne Elves, 592-0129, 385-4109.

WORK NEEDED
Interior, exterior painting plus miscellaneous repairs. Able and willing to do better for less. Free estimates. Pay only on completion. Please call 385-7164.

4TH YEAR APPRENTICE plumber, with experience from the UK, looking for work, or will accept 2nd year apprenticeship. Call Peter at 384-8459.

MATURE COUPLE WILLING to take care of your home during winter months. Victoria area. Non smokers. References. 112-746-6497.

I NEED A JOB, EXPERIENCED in cashiering, ledger and record keeping, typing and posting machine operator. Please phone 478-6818.

RELIABLE WOMAN WITH small pickup will do yard and basement cleanup, also gardening. Reasonable rates. 382-2109.

WILL DO TYPING MY HOME, medical preferred, you deliver and pickup. Rates discussed. Also, dictaphone work. 384-7744.

ONTARIO SECOND OPERATing engineer veteran, permanent part time, available now. 384-8976.

FOR HIRE, HANDYMAN AND ½ ton truck for cleanups, hauling and odd jobs. Call Frank at 479-1458 or 479-9297.

OFFICE MANAGEMENT/ADministrative secretary/bookkeeper looking for position. Call 384-8297.

GUTTERS CLEANED, SEALED. Roofs cleaned. Interior painting. Good work. Low rates. Free estimates. Andy 592-7381.

CONSTRUCTION FOREMAN, handyman, mobile crane, welding experience, versatile, dependable. 388-7852.

YOUNG MAN NEEDS WORK, full time, part time or casual. General cleanup, maintenance, anything. Kirk 385-5290.

GARDENING YARD MAINTENance experienced, reliable person. Reasonable rates. 383-7657. Bob.

EXPERIENCED COUPLE
Want to caretake apartment block. Excellent references. 656-7898

MAUDES MAIDS
Efficient team cleaning, specialty residences. 384-8694.

EXPERIENCED HANDYMAN, painter, carpenter, roof repairs, etc. 383-0463

FOR YOUR RENOVATIONS and carpentry projects, by the hour or contract, Byron 382-2765.

DUTCH GARDENER
Fall cleanup. Pruning. Free estimates. 388-6529, 479-2968.

OLD COUNTRY MASTER Painter, furniture finisher. Semi retired. 479-4101.

EXPERIENCED HEAD COOK for logging camp available immediately. 478-6050.

YOUNG WOMAN SEEKING housekeeping work, experienced. 385-7729 before 2.

RESPONSIBLE YOUNG woman looking for housecleaning work. 479-6110

YOUNG MAN IN SLUMP SEEKS financial assistance. Victoria Press Box 435.

CONGENIAL LADY WISHES position as companion housekeeper, nice home. 477-3132.

PROFESSIONAL COOK LOOKing for weekend work, 9-5 pm, Saturday and Sunday. 384-6806.

SPECIALIZING IN HOUSE cleaning. All types. Hour or contract. 386-0846

FAST THOROUGH CLEANING, houses, apartments, offices, etc. Bonded. 386-0856, 386-5075.

ELECTRICIAN SEEKING PART time work or sub contract work. Brian 656-6656.

MAN WITH TRUCK WILL DO cleanup, hauling, chainsaw work, etc. Reasonable. Tony 474-1014.

RENT—A—KID
Help with odd jobs, 387-5506

YOUNG MAN NEEDS WORK urgently. 382-8545.

32 TRADE SCHOOLS

NEED JOB TRAINING?
GOOD JOBS GO TO PEOPLE with good skills!
SPROTT SHAW COLLEGE OF BUSINESS
1012 Douglas at Broughton

33 BANDS, MUSICIANS AND ORCHESTRAS

SHADY CREEK
Country-country rock
For New Years Eve bookings and after
Phone Dave 386-3929

LIVE BANDS, SINGLES, DUOS and Trios are available for lounges, weddings, Christmas parties etc. Call Grace Germain Productions. 595-4821

16 YEAR OLD DRUMMER would like to form band. Need bass, rhythm and lead guitarist. 383-4202, Daryl.

CONTRARY TO RUMORS "THE Davis Combo" is still going strong. Live music is the best. 592-3052 between 9 and 10am.

THE HANDS UP BAND IS available for New Years Eve booking. Call before noon or after 6pm 385-3151

$99, 8-TRACK DEMO TAPE offer. New location. Legacy Productions. 386-5501

WANTED BASS PLAYER AND vocalist for rock and roll band. 652-2635 or 652-2805.

34 PRE-RECORDED MUSIC

STARR SOUND LTD
Ballroom, rock, disco
386-1230

34 PRE-RECORDED MUSIC

CJR
Canned Music
BOOK NOW FOR CHRISTMAS
382-3811, 598-4717

ARION'S
CANNED MUSIC
Good music, good rates. 595-4376

CANDU MUSIC
ENTERTAINMENT SERVICES
384-5521.

STEELY'S CANNED MUSIC. For a deal you'll listen to, Carter, 478-7785. John, 112-743-9290.

ROCK'N ROLL MACHINE Canned Music, bookings open for Xmas and New Year. 478-9251.

PROFESSIONAL MUSIC MAN with light show included. $100 for 3 hours. 383-9626.

SPINKY'S
656-1652

MOON RIDER CANNED MUSIC. Music for any occasion. 477-1746

36 BUSINESS SERVICES AND DIRECTORY

Accounting

BOOKKEEPER
Experienced. Monthly bookkeeping services. Will prepare monthly financial statements if required. References. Reasonable rates. Please call Mrs. Shiasson, evenings, 642-4819.

BOOKKEEPING TO TRIAL Balance, Payrolls, Job-Costing, etc. Regular basis or single occasion. In my home, Gorge- Burnside area. Good experience, references. 383-3074, Darlene.

PROFESSIONAL SERVICES TO small business. Financial statements, tax returns and tax planning. Very reasonable. Darryl Lane. 382-9920 mornings.

CHARTERED ACCOUNTANT, available for bookkeeping, write up work, financial statement preparation. From personal residence. Murray Ellis, 385-1011.

FOR EFFICIENT YEAR round bookkeeping, contact Barbara Watts Bookkeeping Services, 382-3633, 598-2946.

J.C. ACCOUNTING SERVICES for competent monthly accounting. Call 384-6127.

Appliance Repairs

ABC ELECTRIC
Electrical tool repairs our specialty. 382-7221.

VICTORIA SHAVER CENTRE
Parts and repairs for shavers and all personal care appliances, 382-7721.

TELE-TECH APPLIANCES
Parts and repairs for all major appliances, stoves, refrigerators, washers, etc. 385-6783.
One stop service at 831 Yates St.

WE BUY AND SELL APPLIances. All have 30 day warranty. We do service calls. James Bay Appliances Repairs, 2626 Bridge Street, 383-4762.

Appraisals

P. G. JACKSON LTD.
Real Estate Appraisals
(450) 1070 Douglas 388-9102

Auto Glass

BOSSOM GLASS CO. LTD.
"OUR PRICES ARE LOWER"
382-3031 382-0222
WINDSHIELDS

Babysitting

DAYCARE PROVIDED MY home, Monday through Friday. 9-5. Woolco area. 2 years and up. 385-5263.

LADY WISHES OCCASSIONAL evening and daytime babysitting, my home, Gorge Tillicum area. 383-8173

REGISTERED NURSE, WILL care for small child in her home weekdays, babysit evenings. 382-0512 after 5.

DAYCARE WITH A DIFFERence, my home, Monday to Friday. 382-8916.

EXPERIENCED CHILD CARE, my home, Fairfield-Oak Bay border. 598-1649.

WILL BABYSIT IN MY HOME, close to Craigdarroch Castle, full time or part time. 598-9738

CHILD CARE SERVICES FOR babies and preschoolers, Gordon Head area. 477-2101.

STUDENT WILL BABYSIT, evenings and weekends, references. 479-5988

LOVING MOM WILL BABYSIT, Gordon Head area. Phone 721-3926.

DAYCARE, MY HOME, JAMES Bay area. Phone 388-7436.

DAY CARE IN MY HOME. GORdon Head. Phone 721-5231.

EXPERIENCED MOTHER will babysit, my house. 382-3454

DAYCARE IN MY HOME, James Bay area. Phone 385-8494.

I WILL BABYSIT MY HOME, Esquimalt area. 384-9578.

Brick Layers

25 YEARS' EXPERIENCE, fireplaces, chimney repairs, house facings, etc. Doug, 479-5975, 595-4758.

RETIRED BRICKLAYER, very reasonable, bricks or blocks. 385-6340.

Building Survey

BUILDING SURVEYING
Building inspection from foundation to roof. R. Kirkpatrick, 478-1560 evenings.

Cabinet Making

BEAUTIFUL CABINET WORK. Finish carpentry, interior woodwork on boat cabins, stereo cabinets, dining room hutch and buffet sets, as well as kitchen cabinets. Treat yourself to new kitchen cabinets for Christmas. Reasonable rates. Please phone 656-0208 after 5:30pm.

KITCHEN RENOVATION, CABInets, custom made. Good workmanship. Arthur Davenport 598-7623.

Carpenters

REFERENCES-FREE ESTImates-workmanship guaranteed. If you are tired of mediocre workmanship, call Robert Innes, 598-2795. Basements, renovations-repairs. No job too small. Robert Innes, 598-2795.

RENOVATING?
Want some ideas! Kitchens, bathrooms and rec rooms my specialty, for a free estimate call Terry, 479-9573.

F. J. CONSTRUCTION. ALL sorts of carpenter work, additions, alterations, finishing, framing, etc. Private and commercial. Free estimates. Call Fred Jorgensen, 642-3075.

BASEMENTS, RENOVATIONS, additions, plus the very best in cabinet work. For guaranteed work at competitive prices for any size of job, call Mike Higgins 652-1847.

FULLY EXPERIENCED CARpenter, additions a speciality. Framing, concrete, finishing, renovations. References and free advice. 478-4750.

FOR ADDITIONS AND RENOvations, finishing work or cabinets. Call Connor Construction. Reasonable rates and references. 656-1768.

LICENCED (INTERPROVINcial) carpenter. Renovations, additions, drywall. All carpentry work guaranteed. References. 385-8977.

36 BUSINESS SERVICES AND DIRECTORY

Carpenters

ISLAND FRAMING
652-3572

FRAMING CREW AVAILABLE. Phone Bob: 652-5527.

REVOVATIONS, ANY KIND, 37 years experience, 656-4947.

SMALL JOBS A SPECIALTY. Call 598-2920

FRAMING, RENOVATIONS, repairs. 478-1963.

CARPENTRY AND SMALL jobs. Experienced. 598-3198.

FRAMING, FINISHING, stairs, patios, Dormer windows. Basements. Renovations. Devine Construction, 658-8879.

OAK BAY
Community Carpenter. Additions, renovations, finishing, cabinets. Call Terry 595-6046.

COMPLETE HOME CONstruction services. Hour or by contract, Sidney and North Saanich. 656-3403, 656-0295

FIRST CLASS CARPENTRY. Porches, sundecks, additions. Drywall and all renovations. Terry 383-5982.

QUALIFIED RENOVATIONS, kitchens, bathrooms, rumpus rooms, gutters, sundecks, driveways. 384-0160.

PERMA CONST. LTD.
FREE ESTIMATES, 384-2323

JORGENSEN
Drafting and Carpentry services. Small jobs a specialty, 382-9516.

Carpet Cleaning

ALAMO CARPET AND UPHOLstery cleaners. Steam power extraction. All work guaranteed at reasonable cost. 479-0603, 384-7071

REGIONAL CARPET CLEANing. Steam Cleaning, living room, dining room and hallway, $45. 478-8518, 478-3057.

PHIL'S CARPET CLEANING, steam cleaning carpets, chesterfields, chairs. 474-1808.

Carpets and Linoleum

BEAVER HOME CENTRE
1580 Hillside 595-1225
Carpeting a new home or recarpeting your present one see the Homemakers. Contact Mal Connors, 595-1225
You Install!
We Install!
12 month warranty on our installations.

HOURIGANS
CARPETS AND LINOS LTD.
FLOOR COVERING SPECIALISTS
715 PANDORA AVE. 386-2401

18 YEARS EXPERIENCED carpet layer. Cheap for cash. Installations, repairs, restretch. Phone Master Power Wash 384-6818 anytime.

THE BLUE ARMY
385-7755

CARPETS AND LINO INstalled, reasonable rates, free estimates. Phone 383-6791.

CARPET AND LINO. WE LAY the best and fix the rest. 479-0782.

Cement

Concrete Work!
Patios, walls, sidewalks, steps, driveways, etc. formed and finished. Free estimates gladly given.
Western Form Rentals Ltd
days 658-5122 nights 658-8018

READY-MIXED CONCRETE when you want it - we deliver on weekends. Smaller jobs a specialty. Personalized, friendly service. Phone 478-3522 (24 hrs) or 388-5464 pager 611, Small Load Cement Products Ltd, 2650 Nobhill Rd.

MOBILE HOME PADS, BLOCKing, foundation
ISLAND MOBILE HOME SERVICES
Rick 478-1585 Russ 478-1201

G AND R CONCRETE FINISHers, all type of concrete work. No job too small. 383-8985 after 4. 388-9820.

FORMS, CEMENT WORK, steps, foundations, sidewalks, etc. Steve Laszlo 479-4756.

Ceramic Tiling

CERAMIC TILE, INDOOR, OUTdoor, industrial or marine. Work guaranteed. 642-4507 (Evenings).

Chimney Service

BLACK MAGICK
Chimney Sweeps
7 days a week 385-2813.

Cleanup Service

4 BROTHERS
ALL AREA — 479-6112
FREE ESTIMATES ANYTIME
NO CHARGE AND UP
Yard, Basement, Garage, Etc.
Hauling and Bobcat Service.

REASONABLE CLEANUP. Yards, basements, etc. also hauling, free estimates. 479-5823, 656-5671.

CLEAN UP SERVICE
Oak Bay, Fairfield speciality, basements, yards etc. Free estimates. 598-7595 or 382-5523

CLEANUPS, BASEMENTS, attics, yards, composts, and junk hauling. 658-5406.

OAK BAY CLEAN-UP, BASEments, composts and hauling, 658-5406.

HAULING AND CLEANUPS. Basement, yard, compost. Free estimates. Eugene's, 383-3528.

CLEAN-UP YARDS, COMPOSTS and basements, prompt service, reasonable rates, 478-4943.

YARD CLEANUP, GARDENing, composts, basements, at fair price, 388-4752.

CLEANUP MAN AND EMPTY truck looking for work, reasonable. 385-7965.

COMPLETE YARD CLEANUPS, trees, hauling, etc. Free estimates. 382-4094.

PRE CHRISTMAS CLEANUP service, attics, basements, etc. Reasonable. 592-2945, 592-7093.

TRUCK AND MAN FOR HIRE, cleanup, hauling, moving, etc. Reasonable. 384-5210.

ROTOVATING, ATTIC, BASEment and garage junk hauled. Reasonable. 652-2153.

WILL PICKUP ANYTHING, BIG or small. Call Paul, 478-6832.

Contractors

WHEATON CONSTRUCTION LTD.
General Contractors
Building Consultants
385-5702

FARMER CONSTRUCTION
Design — Renovations
388-5121

T.&C. BUILDERS LTD.
Framing
385-5293 385-8587

RENOVATIONS, PARTITIONS, drywall, taping. Quality work at reasonable rates. 478-2802.

WIRING, PLUMBING, CARpentry, etc. All trades. R. Kirkpatrick, 478-1560 after 6.

36 BUSINESS SERVICES AND DIRECTORY

Contractors

ISLAND FRAMING
— 652-3572 —

Drafting

ARCHITECTURAL STRUCTURal drafting services, renovations/custom plans. Guaranteed work, hourly/contract. 479-0896.

Draperies

HOURIGAN'S
Floor Covering Specialists
CUSTOM DRAPERIES
—Bedspreads—
PROMPT IN-HOME SERVICE
715 PANDORA AVE. 386-2401

Dressmaking

GISELE'S DRESSMAKING, DEsign, alteration, restyling and repairs, all work guaranteed. 386-4434 or 478-3236.

DRESSMAKING/DESIGNING Reasonable. Call Karen at 382-0639.

SEAMSTRESS FOR ALTERAtions and new clothing. 478-0549.

FINE QUALITY SEWING. Gordi 384-9206.

Drywall

DILIGENT DRYWALL CO.
Installation and finishing of gypsum wall board. All work guaranteed. 595-0119.

"SPRAYMAN"
Specializing in all types of texture ceilings and wall, satisfaction guaranteed. 652-3601.

DRYWALL APPLICATION, taping, textured ceilings. Work guaranteed. 382-4295.

DRYWALLING, BOARDING and taping, free estimates, satisfaction guaranteed. 474-2057.

FOR A SUPERB JOB AT REAsonable rates. 652-5752

DRYWALL, SPRAYING. ESTImate call 385-9802

Electrical Contractors

RG HELLER ELECTRIC
Resident, commercial, small industrial. Old home rewiring. Very reasonable rates. 478-4032, if no answer 385-5335.

LICENCED ELECTRICIAN will do small or big electrical wiring jobs from ranges to motor control and houses. Free Estimates. 381-6910

OLDER HOMES REWIRED — NO down payment. We finance at bank rates with approved credit. EDDY'S ELECTRIC—385-7666

$15 SER. CALL
B Lic. Electrician, 25 yrs exp.
A-1 Service Electric 388-4413

DO YOU HAVE SMALL ELECtrical wiring jobs? No one is interested? Please call evenings, 652-5809.

ELECTRICAL JOBS DONE. ADditions, alterations, dryer hookups, etc. Reasonable rates. Brian 656-6656.

LICENSED ELECTRICIAN will do new wiring, rewiring, stove repairs, 479-9765.

WIRING JOBS, SERVICE calls at prices you can afford. 656-5294

RESIDENTAL, COMMERCIAL wiring, electric heat. 477-5096

ELECTRICIAN, FREE ESTImates. Call Bernie 386-1094.

Excavating

4 BROTHERS
ALL AREAS — 479-6112
FREE ESTIMATES ANYTIME
Leveling, backfilling, Bobcat service, backhoe, trucks, tractors, rototilling. Topsoil, gravel, etc.

MANSELL BOBCAT SERVICE. Weekend specialists. Call 478-9458, 478-2570, for leveling, backfilling, septic fields, post holes, sand, gravel or topsoil supplied, spread, leveled. Basements dug, landscaping and rockwork.

QUALITY WORK AT REASONable prices by reliable established Contractor. Cats, backhoe and trucking. Call Barnes Construction Services 479-2595.

ROBERTSON'S EXCAVATING Track machine with backhoe. Roads, basements, backfilling. 595-8530.

BRENTWOOD BOBCAT SERvice. 371 mini, 700 machine, 1 ton dump truck, at reasonable rates. 652-3519 or 652-9957

Fencing

ISLAND CHAIN LINK
Fencing in wire or wood
Small jobs a specialty
477-0332.

EUROPEAN CRAFTSMAN, ALL types of fencing and repairs. Guaranteed work. Gordon Head, 721-3759.

Fireplaces

FIREPLACE GLASS
"Custom sizes made to order"
MAYFAIR GLASS
FULL SERVICE GLASS SHOP
790 SPRUCE ST. 384-8721

Flooring and Sanding

M & M FLOOR
COMPLETE FLOOR CENTRE
Hardwood, Carpets and Linos
532 William St., 384-0343
Nights: Al, 386-3078
Mike, 652-4308

KNIGHTS FLOOR SURFACING serving Victoria for over 30 years. 382-1186.

Gardening

4 BROTHERS
479-6112 ALL AREAS
FREE ESTIMATES ANYTIME
ROTOTILLING, hand tillers to tractors, 24" wide to 5'.
GENERAL yard cleanups, grass cutting, edging, trimming, beds, etc. regular maintenance.
NEW LAWN preparations, older lawns repaired, landscaping.
BOBCAT SERVICE, LEVELING, SPREADING, DIGGING UNDERBRUSH ETC.
HAULING topsoil, stone, gravel, bark mulch, etc. Small or large quantity.
TRACTOR service, grass, brush.
HARD WORKING manual labourers for odd jobs. 479-6112
RESIDENTIAL, COMMERCIAL

FALL CLEANUP
BEAUTIFUL GARDENS
Digging of beds, edging, pruning, hedge trimming. All phases of landscaping, 14 years experience. 595-2500

QUALITY LANDSCAPING LTD.
Pruning, gardening, maintenance and cleanup. New lawn preparation, power raking. Monthly rates, 30 years experience. Reasonable prices, free estmates. 478-5114, 478-4216.

Harvey's Landscaping
15 years experienced Chinese Gardener, new lawns specialty, fencing, garden design, all phases. 479-7078, 384-8621.

DUTCH LANDSCAPING
Tree pruning, hedges and shrubs trimmed, fall clean-ups, planting, low maintenance gardens, designing, free estimates. 478-1023.

ANTHONY ROSES' PROFESSIONAL Gardening, fall cleanups, plantings, reasonable rates. 381-6057.

36 BUSINESS SERVICES AND DIRECTORY

Gardening

CREATIVE LANDSCAPING
Dutch horticultural background. 477-7882.

JENNINGS GARDENING COMplete garden service, commercial and residential. 477-9869

Glass and Glazing

— MAYFAIR GLASS —
Residential — Commercial
Insulating Glass-Storm Windows
Full Service Glass Shop
790 Spruce St. 384-8721

Gutter Cleaning and Repairs

WHY WAIT
Gutter cleaning, leaks, roof repairs, etc. Very reasonable, all work guaranteed. 388-4295.

GUTTERS, DOWN PIPES, drain tiles, chimneys repaired, fireplaces repaired, roofs demossed, repairs and replaced. 479-8196.

5" CONTINUOUS GUTTERS, special contractor rates. Old wooden gutters renewed. IRWIN INDUSTRIES, 382-5154. Free est.

G.R. STEWART HOME IMprovements Ltd, 5" continuous aluminum gutter. Wooden gutters refurbished. 479-7086.

GUTTERS CLEANED, SEALED. Roofs cleaned. Interior painting. Good work. Low rates. Free estimates. Andy 592-7381.

10% FALL SAVINGS 10%
5" continuous gutter
BC ALUMINIUM 479-7121

Handymen

T & C HANDYMEN
We do a good job. All kinds of yardwork and home maintenance is our speciality. Gardening, fencing, clean up, painting, cement work and carpentry. Our rates will please you. Call us at 477-6871.

Russell's Contracting
You name it, I do it. From fencing to electrical. 13 years in construction. Have T.Q. cards. Work guaranteed. References. Let me give you a price. Phone 381-0169, after 5:30.

GENERAL HANDYMAN SERvice. Plumbing, electrical, carpentry, fast, reasonable, references. 478-1841.

PLUMBING, CARPENTRY, minor house wiring. $6 per hour. 383-9458 5-10pm.

Hauling

HAVE ¾ TON PICKUP, YARD, basement cleanup, also experienced tree falling. Free estimates. 652-4304.

4 BROTHERS
Pickups, dump trucks, topsoil, sand, gravel, stone, fill, bark, mulch, etc. Bobcat service. Cleanups, Estimates. All areas. 479-6112.

HAULING: TOP SOIL, SAND, manure, wood, garbage, etc. Eugene 383-3528.

QUICK SERVICE, HAULING, junk, cleanup, etc. Call Fong, 479-7078, 384-8621.

HAVE TRUCK. HAULING, GARdening, anything, everything. Ryan 384-0154.

TRUCK AND MAN FOR HIRE, cleanup, hauling, moving, etc. Reasonable. 384-5210.

REASONABLE RATES ON sand, gravel, crushed rock, etc. 479-9851.

WILL CLEAN AND HAUL, ETC. Very reasonble. Tony, 474-1014.

Home Improvements

SOMERSBY
Manufacturers of custom millwork wood windows, frames and doors. Finished lumber and mouldings, sanding and resawing. Weekdays 7:30-5:00
Cr. Hillside and Bridge 388-6645

THE BLUE ARMY
One Call Does It All
385-7755.

CANTERBURY DECORATING
Renovations and improvements. Complete decorating service. 479-3541.

BATHROOM RENOVATIONS, 20 years experience. Call John: 479-0695.

Insulation

NEED YOUR ATTIC INSULATed? For estimates call 595-0767

Janitor Service

APARTMENT, COMMERCIAL and residential janitorial and maintenance services. Free estimates call 382-6630.

COMMERCIAL, RESIDENTIAL, carpets steam cleaning. Floors, house cleaning. Insured, bonded. 386-7490

THE BLUE ARMY
385-7755

Landscaping

4 BROTHERS
FREE ESTIMATES ANYTIME
Landscaping, new lawn preparation, rototilling, leveling, hauling, topsoil. Stone, mulch, etc. Trees. Shrubs. Bobcat Service 479-6112.

Barker Landscaping
Lawn specialists, natural stone work, slate, general layout and design. Ideas, sketchings, complete garden maintenance. Free estimates. 595-8323.

Beautiful Gardens
All phases of landscaping, new lawns, planting, designs. Tractor service, 14 years experience. 595-2500

PORTUGESE LANDSCAPING. Stone work, rock walls, fireplaces, and landscaping. Free estimates. Reasonable prices. 595-5439

CREATIVE LANDSCAPING
Designing and redesigning. Artistic layouts. Free estimates. Dutch Horticultural background. 477-7882.

QUALITY LANDSCAPING LTD. 30 years experience, all phases, low prices, free estimates. 478-5114, 478-4216.

ED'S TRACTOR SERVICE. ROtovating, levelling. Yards and gardens. 479-2204.

TONY'S LANDSCAPING. TOP quality rock work, reasonable rates, call anytime, 385-8235.

SCOTIA LANDSCAPING
Stone walls, fireplaces, facing, patio slate. 385-4874.

Lawnmower Service

LES'S SMALL ENGINE CLINIC
Tune-ups, overhauls, sharpening. Pickup and delivery. 388-6408.

Locksmiths

GUARD YOUR PROPERTY with Guardian Locksmith, 592-4211. Complete mobile locksmithing service. Fast service. Reasonable rates.

Masonry

M.C. MASONRY. BIG OR small, brick or block, fireplaces, faces, veneers and repair. 598-1618.

36 BUSINESS SERVICES AND DIRECTORY

Masonry

QUALITY STONE AND BRICKwork, specializing in facings, retaining walls, etc. Guaranteed workmanship. For free estimates call after 5, 642-5046 or 383-1468.

FIREPLACE FACINGS, ANY type of stone work, top quality. Reasonable. John, 477-1727.

Miscellaneous Service

SAWYER SHARPEN SCISSORS
840 Fort St. 388-6228

Moving

DRUM CARTAGE
The moving specialists. Pianos, antiques, heavyweights. Storage facilities, packing and crating. Reasonable rates, free estimates. Call 383-9861 and save $$$

MOVING???
C&M Cartage. Large or small moves. Very low rates. Phone 595-4376 days Monday-Friday, or 656-3651, after 4 pm.

MOVING SOON: CALL 382-4127 for fast, free estimate. Reasonable rates and pensioner rates. CALL ANYTIME. SILVER DOLLAR MOVERS.

MOVES AND DELIVERIES. EXperienced, efficient, insured. Eugene's, 383-3528.

$7 AND UP FOR LIGHT DELIVery service. Call Gaylon 385-3447.

MBN CARTAGE
Experienced movers, low rates, insured. Call 386-3652.

LIGHT DELIVERY SERVICE, $9.00 a call. 592-7068.

Painters and Decorators

W.E. FERRIDAY PAINTING, interior and exterior by experienced tradesman. No job too small, reasonable rates. 384-1513 days, 477-2843 evenings.

IF QUALITY AS WELL AS price is important. Call Specialty Painting at 595-4424 for a painting estimate. Fully QUALIFIED with solid REFERENCES!!!

PAINTING AND DECORATING, reasonable rates, satisfaction guaranteed. Terms. 595-4905, 479-2473.

CLEAN, CAREFUL, REASONable painting. Sam Burrowes, 385-2820, Harold Simpson 386-7097.

INTERIOR PAINTING-PAPER hanging. Fast friendly service, free estimates. Charles Garrett 478-0992.

CANTERBURY DECORATING
Residential and Commercial painting, vinyl hanging, spray painting, free estimates. 479-3541

OLD AGE PENSIONERS PREferred. Interior painting. Yellow pages or Garth Glover Painting, 385-6422.

INTERIOR PAINTING AND paper hanging, prompt and efficient. Phone Joseph Highton, 477-2839

TIRED OF CLEAN UP???
Let the girls do your painting. Phone 474-1958 ask for Jan. Free estimates.

INTERIOR AND EXTERIOR. Clean, efficient and very reliable. Material and workmanship A-1. 28 yrs. experience. 478-1254.

SPECTRUM PAINTING. INterior and exterior. Experienced tradesman. We also do drywall. 592-9519

AVAILABLE NOW FOR INterior painting and wallpapering. Quality work at reasonable rates. Free estimates. 592-7239.

JOURNEYMAN PAINTER, HAS own tools, will work by hour or contract. 478-3167.

FOR ALL YOUR PAINTING needs, spraying, texturing, etc. Phone 595-3238.

PAINTER INTERESTED IN work. Reliable and reasonable. Bob 478-9707, 474-1342.

DECORATOR
Experienced in fine wall coverings. Estimates. 474-1397.

INTERIOR SPECIAL. LOW prices. For quick and clean jobs. Call Your's, Douglas 388-9696.

WAYNES PAINTING AND DEcorating. Finest work at reasonable rates. 386-7419.

DECORATING FOR XMAS?
"we do it all"
479-5716, 388-7198, 595-3238

PAINTER AND DECORATOR, 18 years experience, free estimate, guaranteed job. 598-8240

EXPERIENCED PAINTER, contract or hourly, cheap. 388-5810.

WINTER RATES. ANY ROOM $30. Spraying and textured ceilings and vinyl. 385-3398, 386-8061.

QUALITY PAINTING AND TILing. Prices negotiable. Pensioner discount. 383-2103 or 592-0777.

EXPERIENCED PAINTER FOR hire. Also home repairs. Very reasonable. 478-7059

INTERIOR EXTERIOR PAINTing done. Reasonable rates, free estimates. References. 383-5183.

PAINTING AND DECORATING, 18 years experience. Free estimates. Guaranteed job. 598-8240

WALL PAPERING AND PAINTing, reasonable rates, phone for approximate price. 385-3447

SEMI-RETIRED PAINTER, clean tradesman, equipped. 477-2555.

SEMI-RETIRED. QUALITY work. Albert Roberts. 388-5651.

Paving

DRIVEWAYS, PARKING LOTS, tennis courts, subdivisions and patching. Free estimates. No obligation.
O.K. Paving Co. Ltd.
2840 Nanaimo St. 386-3414

VICTORIA PAVING CO. LTD.
652-4464 1779 Sean Heights
Driveways, parking lots, subdivisions and tennis courts. Free Estimates.

Plasterers

PLASTERING AND STUCCOing, also small jobs in patching and lathing. Ask for Jim. Evening calls welcome. 478-1118, Jimy's Plastering & Stucco.

FRIEDRICH PLASTERING and stucco. Patching specialists, older homes stuccoed. 656-2064.

PLASTERING, STUCCO, drywall. New and renovations. Competetive rates. 652-9029.

COLEMAN PLASTERING
Quality lath and stucco. 478-9976.

PLASTERING, STUCCO, REpairs, reasonable, 479-4779.

Plumbing and Heating

NEW FIRM
Renovations, new construction, discounts. Law and Son Plumbing Service Ltd. 658-8112. After hours, 658-8163.

DAVID'S PLUMBING
Hot water tanks, plumbing fixtures, drain cleaning, and plumbing repairs. 386-8881

LOW COST PLUMBING REpairs, excellent workmanship. 384-7071. After 5 and weekends 386-6553.

PETERSEN PLUMBING
Reliable, efficient plumbing at an economical price. Day, Cheryl 478-4322, evenings 478-4572.

THE BLUE ARMY
385-7755

D & S PLUMBING SERVICE, alterations and repairs. Reasonable. 478-0965.

REPAIRS AND RENOVATIONS, 20 years experience. Low rates. 24 hour service. 652-5813.

REASONABLE RATE PLUMBer, 24 hour service. Free estimates, 477-5742.

36 BUSINESS SERVICES AND DIRECTORY

Plumbing and Heating

HOUSEHOLD PLUMBING, major/minor repairs, fast, reasonable, references, 478-1841.

GORDON COOPER PLUMBING and Heating 1970 Ltd. 382-8644.

Printing & Typesetting

ATS TYPESETTING SERVICES
Quality typesetting and paste-up service. Fast turn around at competitive prices.
812 Cormorant St. 385-2076

SIGN OF THE TIMES
Custom Graphics for home or business. Evenings 478-7422.

Refrigeration and Air Conditioning

BURNETT REFRIGERATION. Fridges and freezers serviced in your home. 382-4134 (24 hrs)

Roofing and Siding

MOBILE HOME OWNERS
Roof, door and window resealing; skirting
ISLAND MOBILE HOME SERVICES
Rick 478-1585 Russ 478-1201

PARKER JOHNSTON LTD.
1855 BLANSHARD, 382-9181
"Roofing Victoria Since 1935"

ALL TYPES OF REPAIRS AND roofing. Phone Central Sheet Metal 478-1814.

SHAKES, SHINGLES AND reroofing. Free estimates. Reasonable rates. 656-3492, 386-9891.

Sandblasting

PENINSULA SAND BLASTING and Coatings Ltd. Shop work or portable unit. 652-5732.

Saw Sharpening

SAVE ENERGY
Use Sharp Tools
Instant Saw Exchange
Get It At
Can-West Bldg. Mat. — Langford
Candu Service Centre
2825 Bridge St. 386-1122

Tailors

LEATHERWEAR ALTERAtions, repairs, remodelling, cleaning and dyeing. Elley's Leather Fashions. 738 Johnson, 383-7834

OAK BAY TAILORS
Tailoring, alterations, ladies and mens quality leather alterations.
1826 Oak Bay Ave. 598-4131

BRITISH CUSTOM TAILORS
1311 BLANSHARD 383-2632

Tree Service

OLYMPIC TREE SERVICE
Falling, topping, tree removal. Fully insured. Free estimates. 478-2850.

TREE EXTERMINATOR
Topping, falling, and removal. Budget rates. Fully insured. Call The Woodchuck. 479-7474

KEN'S TREE AND HEDGE Service. Low rates for pensioners. 382-5310 evenings.

ISLAND TREE SERVICE. LOW rates, fully insured, dependable. 386-3047, anytime.

TONYS TREE SERVICE, trees removed, pruned, etc. Reasonable. 474-1014

Upholstery

ACE UPHOLSTERY
477-0455
Quality workmanship. European craftsman. Free estimates.

THE BLUE ARMY
385-7755

Window Cleaners

JACK'S WINDOW CLEANING, residential and commercial, free estimates. Call 383-3481.

38 TRAVEL

GOING TO MAUI
Kaanapali Beach
PAPAKEA
1-bedroom condominiums including all facilities. White sand beach, swimming pool, sauna, whirlpool, barbecue ranges, putting green, tennis courts and all the comforts of home. Call 479-7117 before 5 p.m. or 382-7642 after 5 p.m. and weekends. Ask for Percy or leave message.

HOLYLAND TOURS
16 Day deluxe Egypt-Holyland Tour. All inclusive, $2666. Canadian $. Depart Vancouver Apr. 7, return April 22, 1980.
16 Day Deluxe Holyland Tours. All inclusive. April 7-April 22, 1980 — $2048 Canadian $.
July 13-July 28, 1980 — $1998 Canadian $.
Teach-A-Trip Tours, 1153 Grover, Coquitlam, 936-6463, 291-4110.

MAUI—BEACH FRONT
DELUXE 2 BEDROOM, FULLY FURNISHED CONDOMINIUMS. PLENTY OF RECREATION AND MILES OF SANDY BEACH. WEEKLY AND MONTHLY RATES — AVAILABLE APRIL. BOOK EARLY. 383-4124.

GALIANO LODGE
"THE GREAT ESCAPE"
leave inflation behind with our wkend. escape pkg. from $48.90 per person or mid-wk. 2 day getaway pkg. from $39.95 per person. Includes food and lodging. Call 539-2233. Galiano Island B.C.

FUN IN THE SUN
CONDOS AND CARS
Book now for 1980 in Maui, various locations in West Maui. Phone Iolani Holdings Ltd, 595-5141 or 382-6042.

MAUI
Deluxe 2 bedroom fully furnished condominium located on a safe sandy beach. Available immediately to Dec. 23, 1979.
OK Trucking Co Ltd, 386-3414

WAILEA, MAUI
New 2 bedroom, 2 bath unit available. Fantastic Hawaiian views. Close to golf, tennis and snorkeling. 1 week minimum. Please call Bill Pettinger at 479-0366 or 386-3494.

MAUI OFF SEASON RATES. Deluxe 2 BR., 2 bath condominium across from sunniest beach in Maui. Book now for this fall and winter. 477-3039, 383-9512

KIHEI MAUI: VERY PRIVATE — 1 Br. Apt. on Beach, Dec. 17-21/79. Also 1 Br. Apt. Jan. 7-21st. (Car Available) Call — 926-5625.

KIHEI MAUI
Quiet 2 bedroom condo on the beach. Available December 21st to January 11th. 112-926-0485.

WOULD LIKE TO SHARE YOUR ride and expenses to Regina or Winnipeg. Close to Christmas. 477-7475

MAUI 1 BEDROOM CONDOMINium on beach. Pool, jacuzzi, sauna. 478-3504.

WAIKIKI LOVELY CONDOMINium, Dec. 4-24, $450. Pool, beautiful view, 656-4976.

FOR RENT, CONDOMINIUM IN Maui, Hawaii. 658-8151

39 PERSONALS

PETITE WOMAN MID 40'S, EMployed, family grown, seeks honest caring gentleman 45-55. Enjoys outdoors, skiing, boating, dancing, homelife. First time ad, no triflers. Victoria Press Box 86 with details and photo.

ARE YOU MALE, ATTRACTIVE and over 25? I am a warm, sensitive, attractive woman, midtwenties with a preference for orientals. Please reply Victoria Press Box 58.

39 PERSONALS

CITY WATCHDOG RICHARDS Report # 139. Many thanks to Denny Ryan of the Better Business Bureau for his assistance regarding information on Work-at-Home schemes. The Bureau has had so many enquiries that they have exhausted their phamplets warning Victorians to "Investigate before you Invest" in these Work-at-Home schemes. Remember if you elect C. Joe Richards Your City's Watchdog as an Alderman to Victoria's City Council, for the years 1980/81, Yours Sincerely will continue to act as your Ombudsman. Phone 383-6259 or write PO Box 154.

ARE YOU UNEMPLOYED, money problems, frustrated with life? Come to the Full Gospel Business men's Fellowship Convention, Empress Hotel, November 15, 16 and 17. Come and hear how people like you were able to receive help from a higher power. You'll be glad you did. For information phone 386-4112.

LONELY GENTLEMAN, 6 FT. slim, 31, respectable, nonsmoker, no drugs, occasional drinker, steady job, own home up Island. Seeks slim sincere girl 24-31 to share interests, fishing, music, dancing, camping, home life. Possible marriage, small child welcome. Victoria Press Box 3.

EXECUTIVE, 28, BACHELOR, social drinker, natural, honest, new in town, enjoys dancing, dining, sports and outdoors, requests compatible lady for same and companionship. First time ad, no triflers. Enclose photo please. Victoria Press Box 65.

LONELY PETITE WOMAN IN mid 30's wishes to meet sincere gentleman for outings and companionship. Loves dancing, drives, etc. Photo and Phone number please. Victoria Press Box 84.

SINCERE LADY WISHES GENT 50's, nondrinker, with means, who can relocate for sincre lasting relationship. Photo, phone please. Victoria Press Box 52.

LESBIAN INFORMATION AND Social Night, 1st and 3rd Thursdays of each month 7:30-9:30, 106 Superior St. Sponsored by F.L.A.G.

ATTRACTIVE YOUNG LADY 18-24, wanted as companion to business man, willing to travel. Reply with resume and photo to Victoria Press Box 063

NEEDED VERY WARM AND sensuous bi-lady, to help me celebrate a very special man's 31st birthday. Discretion expected and assured. Victoria Press Box 76.

CAUCASIAN LADY 42, FROM Duncan, seeks Oriental Gent for social outings. Photo and phone number. Reply Victoria Press Box 80.

GERMAN CANADIAN GENT 42, intelligent and well groomed would like to meet affectionate lady, 30-55. Victoria Press Box 82.

IS THERE A BIG BEAUTIFUL woman 30-45 years old out there who is lonely? A middle-aged gent would like to meet her. Victoria Press Box 50.

TO JAN, THE MOST BEAUTIful Lady in the whole wide world, whom I love very, very much, Happy Birthday. Always yours Dave.

TROUBLED BY SOMEONE'S drinking, the Al-Anon Family Groups can help you. 382-0744 or PO Box 654, Victoria, V8W 2P3.

LONELY, DISTRESSED, discouraged? For assurance encouragement, Dial A Prayer 595-3635.

DOES IT FEEL LIKE EVERYthing is going wrong? It may help to talk about it. Call NEED Crisis Line - 386-6323.

ATHLETES, BUSINESSMEN, etc! I would like to share my knowledge of the art of massage with you. Victoria Press Box 37.

TWO SINGLE MALES, 26, 28, seek two single females for weekend hikes or rollerskating. Victoria Press Box 61.

PREGNANCY AND BIRTH CONtrol counselling. Victoria Birth Control Clinic. For appointment phone 385-3351.

SLIM, MARRIED MAN, 52, DEsires relationship with woman 65-70. Phone number please. Victoria Press Box 90.

WHO CARES IF YOU ARE pregnant? Birthright does. Phone 384-1431.

FANS INTERESTED IN Jan8/1980 salute to Elvis phone 385-9094. 6-11pm

MENTAL HEALING FREE with cassettes. 2614 Bridge St. 9-12. May Robinson.

40 BUSINESS PERSONALS

Unattached??
and fed up with the discos and clubs and the "Plastic" people you've been meeting???
If so, take the first step to social happiness by calling us.
VICTORIA
382-4434 or 382-5122
VANCOUVER
684-1593 or 684-2058
Also in Edmonton, Alberta
Seattle, Spokane, Tacoma

PERSONALIZED DATING SERVICE
We are the largest dating service in Western Canada.
See our television ads.

LONELY?
UNATTACHED?
UNHAPPY?
DISILLUSIONED?
BORED?
SHY?...
WHATEVER... OUR SKILLFUL EFFORTS TO LIGHT UP YOUR LIFE ARE ASSURED
WHY WAIT - CALL NOW
381-6514 or 388-9153
P.O. Box 7201 Depot "D" Vict.
MATCHED SINGLES DATING SERVICE
The bottom line is...
DISCREETLY CONFIDENTIAL

FRIENDS AND CO. HAIRSTYLISTS
One of Victoria's leading hair designers have a team of talented stylists who are willing to work with top fashion shops or promotional groups in connection with charities. If interested phone 592-5252 or 388-6618.

PARTY BOTTLE
Bottle Case Mix Ice Cigs
Empties 50¢ Doz.
Mon.Sat. 10 AM-11 PM.
IF YOU DRINK-LET US DRIVE!
595-7222

SANTA SUITS
Rent a suit to fit your Santa. Book now.
Old Country Rentals
478-9545

"SWINGERS"
Join Canada's fastest growing adult contact magazine $4. for latest issue or free information write: P.O. Box 1383, Victoria, B.C. V8W 2W3.

ATTRACTIVE YOUNG LADY to work in Magic Act, must be able to travel and relocate. Apply Rehersal Warehouse, 528 Hillside Avenue, November 15 and 16, 1 pm to 6 pm.

SWINGTIME NEWS, DANCES, ads for swingers in B.C. Est. 1969. $4 current issue or free details. CY Club, P.O. Box 2410, New Westminster, B.C., V3L 5B6.

MRS. PAYN-JONES,
Trance medium.
386-3603

PROFESSIONAL TYPING AND secretarial services, 385-9546, 384-7071.

40 BUSINESS PERSONALS

WHILE YOU'RE AWAY, WE'LL look after your house for February/March, central location. N. Watson, 521-1st Ave. South, Kenora, Ontario

MRS. AMELIA, PROFESSIONAL Tarot Card, Card and Palm reader. All readings private and confidential. For appointment call 595-5606, 9 am to 9 pm.

HYPNOSIS
Weight control, smoking, personal problems, stress. Call 382-4092 for appt.

INSTANT CASH FOR B.C.R.I.C. Shares! Harbour Square Ticket Sales, 910 Government. 381-6114.

RESUMES THAT GET JOBS. Professionally prepared. Personal, confidential service. 385-6145.

RENT A SANTA
388-9893

WHY BE LONELY FOR Christmas? Dial a friend club. For information please phone 642-5622 confidential.

PSYCHIC READINGS
Spiritual Healing, Chakral energy changes. Leonard Thornton, Ph.d. For appointment 595-5675.

MATCHED SINGLES DATING Service. 50% Off Sale For the Over 50's. Call Today 381-6514 or 388-9153 (24 hours)

TELEPHONE MESSAGE Relay Service. $15 a month. Phone 384-7071

LONELY? WRITE EMILY Quest Friendship Bureau. Confidential. PO Box 5220, Victoria

SINGING TELEGRAMS! THE fun way to show you care. 383-7308.

ESCORT MODELING, ANYthing legal, young man needs cash. Victoria Press Box 062.

ASTROLOGY READINGS, reasonable. Call Wayne at 479-0836.

LEARN MORE ABOUT YOURself through Professional Hand Writing Analysis. 721-3033.

CHRISTMAS PUPPET SHOW for your childrens party, lively entertainment. 383-0243.

ELEGANT GREETING CARDS, hand lettered in Old English Script. 385-6855 after 6.

CARD READING IN DEPTH
Seventh Year 652-1765

FOOT TREATMENT. PHONE Monika at 478-1245.

FIGHT INFLATION. CALL: Charles Fix-it. 598-6502

42 EDUCATION

TUTORING— PROFESSIONAL help by experienced teacher. French, math, new and old methods. 598-2331.

LEARN SPANISH. $5 PER hour plus rebate. Beginners, intermediate, or advanced levels, all ages welcome. 385-3120

HOME TUDOR REQUIRED, grade 9 math. 656-6077

43 DANCING

ALOHA! WANT TO LEARN THE Hula? Its easy! Call Belle 477-2101.

60 FUEL

WILL SPLIT AND HAUL YOUR firewood weekends. Hard work for wood or wage. Phone evenings and weekends, 478-9492.

ALL FIR MILL WOOD, ¾ DRY, $20 pickup load, 746-6381 Duncan.

BUSH WOOD, SEASONED, SPEcial mixed loads, to save on fuel, $75 a load. 384-0912.

U-HAUL, SPLIT FIREWOOD, 60¢ per cu. ft. Weekends 10 am-3 pm. Corner Bridge and John.

CEDAR FIREWOOD, $15 A pickup load, no deliveries. Phone 642-5972.

CUT YOUR OWN FIREWOOD, $12-$15, full pickup load, Saturday, Sunday, 479-9191.

FIR BUSH WOOD, $25 PICKUP load, you haul. 743-4720 Cobble Hill.

SAVE ON YOUR HEATING
100 lb. sack of coal $7.95 delivered. 478-1582

PRESTO LOGS DELIVERED. Eugene's 383-3528.

ALDER, SPLIT AND DELIVERed, $65 a cord. After 6, 388-7607.

PRESTO LOGS
27¢ each delivered. 384-5210

63 TIMBER

TIMBER WANTED
TOP PRICES PAID
On Vancouver Island and Gulf Islands
S&S LOGGING CONTRACTORS LTD
748-0688 or 743-3007 evenings.

TIMBER WANTED
Standing or felled
Top Prices Paid
385-7013
GLACIER LOGGING LTD.
"The Professionals"

TIMBER WANTED
Top prices paid. 8" and larger. Also contract logging wanted. Phone 743-2408, STS Logging Ltd. anytime.

65 BUILDING SUPPLIES

NORSECRAFT HARDWOOD
Industries Ltd.
383-4233

NOW IN STOCK
PONDEROSA PINE
NORTH AMERICA
ALSO: Open Saturday All Day
531 David St. 383-4233

CLARKE DOORS LTD
542 HILLSIDE AVE
386-8861
GOOD SELECTION OF CEDAR ENTRANCE DOORS
"Let us replace that old door with a new cedar door."

WE ALSO CARRY
RAISED CEDAR SECTIONAL GARAGE DOORS
MAHOGANY PANEL & METAL
Installation Available
CALL US TODAY

Butler Brothers Supplies
2046 Keating X-Road
652-1121
Butler GROUP
TRY US FOR
Insulation
Drywall
Masonary Supplies

SAANICH LUMBER YARDS
We have moved to our new and larger location. Please come and see us soon.
1496 Admirals Road
385-2486

CASH AND CARRY, ROUGH cedar lumber in utility grade, standard and better. Cedar shakes, shingles and fencing material. Also will custom cut to order. All at better than competitive prices. Smiley Rd. Chemainus. 246-9622.

SLUGGETT & BROWN JOINERY
Wood Windows, Doors, Frames
526 DISCOVERY ST. 382-3011

SHINGLE, $67.60 PER SQ. TAX included. 642-5794 after 6 pm.

65 BUILDING SUPPLIES

HOME LUMBER & Building Supplies
470 Ardersier Rd.
385-8711

Louvered Bifolds
#1 Select Mahogany c/w hardware

	½ Louver	Full Louver
2668	$38	$34
5068	$74	$65

Duroid Shingles
210 wt. No. 1 Asphalt self seal. All colours in stock, per bundle. $8.95

INSULATION
FIBREGLASS
PRICE PER 1,000 sq.ft.
R12—4" $155
R20—6" $270
R28—8" $360

GYPROC
Price per 1,000 Sq. Ft.
½" GYPROC $120
⅝" FIRESTOP $160
STUCCO WIRE $32.95
PERMAX $6.50

PLYWOOD D UNSANDED
4x8—⅜" 6.50
4x8—⅝" 10.50
4x8—¾" 12.95

SANDED FACTORY
4x8—¼" 7.95
4x8—⅜" 10.95
4x8—⅝" $13.95
4x8—¾" $16.95

LUMBER
STD. & BTR. FIR
2x4—92¼ Pet stud $305
2x6—92¼ Pet stud $310

STD & BTR. HEM.
2x4—92⅝ Pet stud $275
2x6—92¼ Pet stud $285

Deliveries made anywhere on Vancouver Island and Gulf Islands. Before you buy compare our prices. For quality, service and guaranteed savings, phone:

386-3374, 385-8711

JUBILEE BUILDING SUPPLIES Ltd.
CHRISTMAS SPECIALS
On Merit Kitchen Cabinets
15% Discount
Must Have Order In By November 21st
Floor Coverings
20% Off List Price
Jenn-Air
10% Off List Price
Try Us For Specials On Other Products
(Opposite Town & Country Next to MacDonald's Bakery)
574 CULDUTHEL RD. 388-5412

CURVING STAIRCASE
One piece, contemp. Wrought iron with solid fir treads. Best offer. 598-5357.

ROUGH CEDAR ALL DIMENsions. Hidden Valley Sawmill, 2200 Sylvester Rd. Open Saturday and Sunday. Phone 743-2830.

SPECIAL ON ROUGH LUMBER, fir, cedar, balsam. Also, beams, any size up to 18" square. 642-4851.

GOOD NEIGHBOR CEDAR fencing, pre-cut boards, posts and rails. 642-5972

CEDAR LUMBER, STOCK AND custom sawn to specification. 642-5972

2,000 USED CHIMNEY BRICKS. 477-3010.

70 MUSICAL INSTRUMENTS

LOWREY ORGAN FALL CONCERT
Featuring
"Tripp Ziegler"
and the spectacular new Lowrey Organs.
McLauren Theatre
U-Vic Campus
Friday, Nov. 16
8:00 p.m.
Complimentary tickets available in the Piano and Organ Dept.
Woodward's

GUITAR REPAIRS
High quality workmanship by DAVE VIDAL. Fret Jobs; bras nuts; bridges; pick-up repair, replacement, and modification; etc.
NEW AND USED AMPS
AMPEG B25 $275.00
AMPEG B25B $250.00
1959 TREMOLUX $225.00
SUNN COLISEUM $550.00
SUNN BETA BASS $775.00
SUNN MODEL "T" $1250.00
SUNN ALPA 112r $450.00
THE PERFECT PRESENT?
This Christmas it just could be a STRATO KIT electric guitar kit. Simple, straight forward directions, no special tools or experience needed. Learn while you build.
THE GUITAR SHOP
SOFT SOUNDS MUSIC
535 YATES 381-5814

KINCAID
presents
the Heritage Series of fine pianos.
Unsurpassed beauty in solid oak cabinetry. Sound board is made of solid Sitka Spruce for best power resonance. The lifetime warranty assures the purchaser that the piano is structurally sound and that top grade materials have been used throughout. Available at:
SOUND OF MUSIC
1517 QUADRA 383-0239

DRUM CARTAGE
Piano moving. Reasonable rates. 383-9861.

TROMBONE GOOD CONDItion, $75. 385-7366.

VIOLA, ASKING $500. PHONE 598-1457 after 6 pm.

70 MUSICAL INSTRUMENTS

WHAT A DEAL!
Make your best deal on a new Odyssey guitar this month and take your pick of any Morley effect pedal in stock at no extra cost!! Offer good 'til Nov. 30, 1979.
ONLY AT
McMusic
COLWOOD
2244 Sooke Road 478-4622
Mon.-Fri. 10-7. Sat. 9-6

Reconditioned upright pianos from $1095. Used Organs from $595. Excellent selection now on display.
Scott PIANO & ORGAN™
SERVING VICTORIANS FOR 15 YEARS
1400 BLANSHARD 386-2434

REPAIRS
We have Vancouver Island's most complete repair facilities for brass and woodwinds.
NELSON'S MUSIC
1315 Government 385-9728

Damus
386-8475
CHARGEX—MASTERCHARGE
MUSICAL INSTRUMENTS
1108 Blanshard (at Fort) 386-8475

WHY NOT SAVE A BUNDLE. BUY A CANADIAN BUILT PIANO BY MASON & RISCH OR LESAGE? FROM $1885. to $2795. BUILT IN CANADA FOR THIS CLIMATE.
BERNIE PORTER MUSIC
725 CALEDONIA 382-9542
Alongside The Bay Park Free

Music is the gladness of the world.
GLEESON MUSIC CITY
HOME of HAMMOND organs and KIMBALL pianos
OPEN TIL 9 P.M. FRIDAYS
714 FORT 388-9632

RENT A PIANO
RENT A BALDWIN
PHONE OR COME INTO
BALDWIN PIANO & ORGAN CENTRE.
(across from the Bay)
1736 DOUGLAS 381-0551

SPECIAL
Le Blanc wooden clarinet outfits reg. $900, 1 only $600. Xmas music now on display. Lay away, Chargex or monthly terms available.
HALL-FAIRFIELD MUSIC CENTRE
728 FORT 385-3307

Eaton's Pays Cash for Used Pianos.
Phone 382-7141 Local 230
EATON'S

ALLISON PIANO
384-3935 or 384-1154
New professional uprights, fully serviced and guaranteed, also rebuilt used pianos. Members Piano Techincians Guild.

1973 GIBSON LES PAUL CUStom guitar with super humbucker pickups, new Dean Harkley strings, high quality chord and case. Well cared for, $700 firm. Serious Buyers only. 382-9549 after 5pm.

CASTLE MUSIC
GUITAR CASE AT ½ PRICE WITH THE PURCHASE OF ANY OF OUR FINE GUITARS.
477-7625

RICHARD DENZIL
PIANO TUNER—TECHNICIAN
Regulation, repairing, rebuilding.
388-9295

LEAVING COUNTRY, MUST sell, beautiful Kimball 700 organ. New condition. Features to numerous to list. Must be seen. Half price $2000 or offers. 479-5047

BOOSEY & HAWKES SYMphony model wooden clarinet with silver plated keys. Serious inquiries only. 384-4072.

WANTED, MINIMUM 8 CHANnel stereo mixing board with LO-Z input. Any condition. 477-9990 after 5pm.

GIBSON TAL FARLOW CUSTOM guitar, very good condition, Circa 1962, $2000 or offers. Buescher alto sax $200. 746-7569.

EL DEGAS BLUE GRASS banjo with hardshell case, excellent condition $400 or best offer. 381-6669.

GULBRANSEN PARAGON transister organ, 2 manuals, rhythm and piston section, and much more. 658-5633.

WILLIS CONSOLE PIANO, 7 yrs., $1800 or best offer. Pearwood tenor recoreder, 1 yr. $80. Phone 477-0789 after 6 pm

ELECTROHOLM DOUBLE keyboard organ with separate Leslie speaker, $750. Trade for piano or ? 384-7967.

OLD GERMAN UPRIGHT piano, good condition. Asking $600. 386-6495. 2735 Quadra.

FOR SALE NEIR PIANO, GOOD condition, $1500. 479-1038 after 6 pm.

ELECTRIC GUITAR, CASE, good for beginner, $75. 595-4117 or 598-5179.

ROLAND SH2000 SYNTHEsizer $600, Peavey standard amp $600. 382-5906

5 PIECE PEARL DRUM SET, Ziljian cymbols and hardware. After 5pm 592-0570

OLD OLDS TRUMPET, VALVES in good condition. $100. After 5, 598-3162.

HAMMOND L100 ORGAN AND Leslie 110 speaker. Phone Christine 383-7837.

PIANO, OLD GERHARD Heintzman upright, $1500, phone 598-1692.

MUST SELL FULL PEDAL organ — fully voiced. Suitable for home or school. Phone 381-0551.

OLDER UPRIGHT PIANO, beautiful tone, $950. 598-4019 Call daytime.

PLAYER PIANO, PEDAL type, with rolls, good condition. 477-8350.

HOHNER 120 BASS ACCORdion, $300. 652-3209 early mornings or evenings.

GEMEINHARDT FLUTE, EXcellent condition, $200 or nearest offer. 595-2757.

OLDER WILLIS UPRIGHT piano with Steel Harp, serial #27642, $950. 477-6755.

KIMBALL ORGAN, SWINGER 200, like new, $975. 592-4973

70 MUSICAL INSTRUMENTS

ONE 5 PIECE DRUM SET, very good for beginner, asking $200. 652-2896.

SACRIFICE, YAMAHA C60 organ. 658-8370

WILLIAMS PIANO, GOOD CONdition, 656-2278.

WANTED: DOANE TRIANGUlar Tenor Ukulele. 477-6649

MARSHALL 50 WATT AMP, 4X12 B cabinet, $750. 382-2365

ELECTRIC GUITAR, CASE, AMplifier, A-1. Offers. 479-5265.

RAVEN BASS GUITAR PLUS amp. 652-3647.

71 MUSIC TEACHERS

SPECIAL
8 WEEK TRIAL COURSE FOR BEGINNING DRUM STUDENTS AND ACCORDION STUDENTS. FREE LOAN OF ACCORDION OR SNARE DRUM KIT FOR 8 WEEKS. FOR FURTHER INFORMATION
BERNIE PORTER MUSIC
725 CALEDONIA 382-9542
Alongside The Bay Park Free

EXPERT PIANO LESSONS FOR any age. Day or evening in your home. Colwood, Sooke and Victoria. 478-9654.

PROFESSIONAL INSTRUCtion in guitar, piano and voice. Pat Hartman, 386-1710.

77 MOTORCYCLES

BIKES — BIKES
OVER 200
New and Used Bikes To Choose from
New 78-79
Honda's and Yamaha's
Greatly Reduced Prices
All Offers Considered On Huge Used Bike Inventory
Now Is The Time To Save
P.S. Ask about our Winter Layaway on Sale Price Bikes.
All at
MULLINS MARINE
925 Yates St. Dealer 5245
382-1928 382-4515

WINTER LAYAWAY
Purchase your new HONDA or HARLEY-DAVIDSON
Now With Our Winter Layaway
NO INTEREST
'Til March 31/'80
For Details Come In And See Us
VICTORIA HONDA
Harley-Davidson
2851 DOUGLAS 386-8364
Dealer 5854

HARLEY DAVIDSON?
You'll get the best deal at
BROOKLANDS MOTORCYCLES
60 Years With Harley!
937 Fort 383-5926
Dealer 6121

ISLAND MOTORS
your MOPED centre
CLOSED FOR HOLIDAYS
Nov. 3 - Nov. 27
602 Esquimalt 385-3515
Dealer 5138

1979 KAWASAKI 1300. MOVING on Monday must sell immediately. Krauser bags, Bells helmet. Best offer. Will consider CJ5 Jeep in trade. 408-948 Esquimalt Road.

1977 SUZUKI PE250, MANY NEW parts. Have receipts to prove. Must sell by next week. Nearest $1,000. takes. 384-7273 after 5:30 pm.

URGENT, MUST SELL. 1979 Honda 750S Super Sport, 2500 kms, metallic silver, mag wheels, front and back disc brakes. Like new. Closest offer to $3200. 383-4763.

FOR SALE, 2 RED METAL slake motorcycle helmuts, great shape $25 each. 656-7840 after 6pm.

75 SUZUKI 500, ONLY 10,000 miles, never been dumped. Excellent condition, asking $1000. 598-2875

1963 74 CU. INCH PANHEAD motor, rachet top trans, complete swing arm frame, $2000 O.B.O. 743-9193 after 5pm.

PERFECT FIRST BIKE, street or trail, Honda CT70, $500. 383-1401 after 5. 388-5464 pager 689 daytime.

1977-YAMAHA 750. 24,932 MILES. Excellent condition. $1595. Must be sold. Call Wayne - Metro Honda, 388-6921. Dealer 5876.

1977 HONDA CB125 LIKE NEW condition, 950 miles, $800. 474-1382.

1976 SUZUKI RM125, EXCELlent condition, $575 or best offer. 474-2981.

HONDAMATIC 400, '79, 1000 KMS only, crash bar and windscreen. 656-6069.

1978 SUZUKI GS 1000, BOUGHT new April '79, many extras. Richard 382-6489.

77 TY175, GREAT SHAPE, LOW hours, tested and extras. $900. 592-7536.

73 HONDA CB 350, WITH CRASH bar, 28,000 miles, must sell. Asking $500. 479-5446 after 6pm

1974 KAWASAKI 250 ENDURO, great shape, low mileage. $700. 595-7865 or 479-6249.

WANTED: MOPED (MOBYlette 49CC) good condition. 384-8895.

USED MOTOBECANE MOPED, as is, $250. Phone 382-0525, 9am-4pm.

1979 HONDA 750 LTD, FULL fairing, very low mileage. 383-8796 after 5 pm.

1976 YAMAHA 250 TRIALS. Good running order. $850 or best offer. 479-4920 after 6 pm.

1979 HONDA 750 LTD. FULL dresser, low mileage, $5000. 383-8796 after 5.

1976 KAWASAKI 125 ENDURO, completely rebuilt engine. $525 obo. 479-8580.

1979 CM400T HONDA, EXCELlent condition, 1800 km, $2200 or best offer. 478-3683.

72 SUZUKI TS400, LIKE NEW, $750. Mornings or evenings 384-4978.

1970 DT YAMAHA, STREET AND trail, like new, 4500 kms. $925. 386-6604.

79 HONDA CBX SUPERBIKE, 7,000 miles, immaculate, $4450. 746-6815 Duncan.

1975 CANAM 175, EXCELLENT condition, with extras. $550. 592-2078.

1979 YAMAHA TY-250, LIKE new. $1400. 382-5623, 595-8597.

77 MOTORCYCLES

1977 SUZUKI GS550. $1000 FIRM. 477-4125.

74 TY250 TRIALS, $700 OR BEST offer. After 6:30pm 656-5220

1974 HONDA 350, NEEDS NEW battery, $1 per CC. 595-8404.

TRIALS BIKE, 1976. 175 TY, EXcellent condition. $850. 477-2034.

HONDA TL125, NEW CONDItion, $700. 477-3879

73 HARLEY DAVIDSON SPORTster, $2650. 384-2803.

SIDECAR FOR NORTON URgently needed. 592-2558.

78 BICYCLES

Bicycle Auction
Tues. Nov. 13, 1 P.M.
Of approx. 40 unclaimed bicycles from the Saanich Municipal Police.
IN OUR SHOWROOMS, 926 FORT ST.
386-3308
PREVIEW
MONDAY AND TUESDAY
LUNDS

APOLLO MARK IV DOUBLE butted $350. Nishiki Landau $300. Both excellent touring bikes with 23" frames. 388-5717.

MONSHEE MARK V MANS 10 speed, $110. Childs bike seat, $5. 385-5313

BOYS RED CCM, 16" WHEEL base bike, $40 or best offer. 477-6111 after 5

LADIES 10-SPEED APOLLO, with accessories, hardly used. 478-4902.

10-SPEED FOR SALE, 19", LIKE new with generator light, phone 479-1893 after 6.

MANS PEUGEOT 10 SPEED, fair condition, best offer. 383-1597.

MANS 23" APOLLO CUSTOM sport 10 speed, $300. 382-4069

RALEIGH 10 SPEED, WITH extras, good condition. 478-6568

BOYS 10 SPEED, 18" WITH ACcessories, $70. 479-6604

BOYS 14" FRAME APOLLO Racer, $30. 477-7973.

MENS NEW RACE RALEIGH 10 speed. $85. 381-6347

80 BOATS and MARINE

VAN ISLE MARINA
POWER
21' Pocket Tug 10,000
24' Sea Ray 18,900
24' Brandlemayr 13,500
25' Owens 13,500
26' Trojan C/B Offers
26' Garden Express 12,500
26' K & C Command Bridge 33,000
26' Fiberform Comd. Bridge Offers
27' Bayliner (1978) 27,900
28' Chriscraft Sea Skiff $23,000
28' F/G Hull and Deck 15,000
28' Fairliner 17,500
28' Fiberform Command Bridge 24,900
28' Bayliner Victoria 25,000
28' F/G Diesel Trawler 49,500
28' Chris Connie 25,000
30' Ex-Gov't Patrol 27,500
30' Grenfell — Mint 27,900
30' Ex Fish Boat 10,000
30' Disp. Cruiser 12,000
31' Enno's F/G 35,900
32' Grenfell, Immaculate 36,500
32' Supercraft Diesel 49,500
32' Sabre Craft Dsl 45,000
32' C/B Disp. Cruiser 24,000
32' Spencer C/B 31,500
32' Tollycraft 35,900
33' Bayliner C/B 59,900
34' Ex RCMP Diesel 29,000
34' Fairliner Offers
34' F/G Trawler, new 93,500
34' Centre Bridge Cruiser 24,900
34' F/G Cruiser Farrell 46,000
34' Tolly Tri-Cabin 78,000
36' Uniflite C/B 125,000
36' Supercraft 52,900
36' Grand Banks, Diesel 79,500
37' Monk C/B 43,900
38' Tollycraft 79,500
38' Motor Diesel 69,900
38' Chris Craft 89,000
38' Diesel Tri-Cabin Offers
40' Diesel C/B 98,000
40' Monk 42,900
41' Canoe Cove 120,000
42' Stephens Twins 55,000
42' CT Trawler, twin dsl. 139,500
44' McQueen Motor Yacht 78,500
44' Garden Commuter OFFERS
46' Diesel Live-a-Board 49,500
51' Motor Cruiser Twins 290,000
55' Kingscraft 78,500
65' Ex-RCMP 125,000
SAIL
6 Metre conversion 13,900
24' San Juan 14,900
24' Gaff Sloop 12,900
26' Reinell 13,200
28' Custom Sloop 12,500
30' F/G Sloop Dsl 33,000
32' Sloop Ferro 43,000
33' Spencer Liveaboard 35,900
35' Endurance 33,000
36' Ketch Diesel 39,500
36' Trimaran Liveaboard 28,500
40' Islander Motorsailer 135,000
41' Offshore Carius 55,000
41' Diesel Sloop 58,000
42' Spencer F/G 78,500
34' Auxiliary Schooner 35,900
For these and many other fine listings please contact JOHN ALLEN at
VAN ISLE MARINA CO. LTD.
Tsehum Harbour Box 2130
656-1138 Sidney, B.C.

NATIONAL
A selection from our NATIONAL listings.
SAIL
CONTEST 30 Sloop $48,900
NORTH STAR 22' $8,900
GRAMPIAN 26 $18,000
60' CARIUS Ketch $110,000
SPENCER 42 $78,000
44' HEDOMSTE sloop $95,000
CATALINA 27, Diesel $24,950
POWER
CT 42 TRAWLER yacht. $149,000
27' SELCRUISER. Volvo. $22,000
CHRISCRAFT Exp. 31' $24,000
GRAND BANKS 36 $136,000
ALBIN 25. Volvo $27,500
SURFER 24 $15,900
NEW CRAFT AT OUR DOCKS
Grand Banks 32, Truant 33, Pacific Pilot 27, Coaster 23, Seidelmann 25.
Western Canada agents for GRAND BANKS, FISHER, MOODY, SEIDELMANN, ALBIN, COASTER, PACIFIC PILOT, VANCOUVER 27, C.H.B., CATALINA, TRUANT 33, OCEAN 50. Tollycraft in Victoria.
Contact Dick Chudley or Luke Kynaston at
NATIONAL BOAT SALES
2060 White Birch Road
Sidney, B.C. V8L 2R1.
Tel. (604) 656-3966
Also in Vancouver at False Creek

MV WAH-MISH, 42' A Licenced troller with halibut licence, built 1965, $190,000. 383-4075

MUST SELL, 1976 15' GLASTRON convertible top, 40 hp Mercury, new 1200 lb. trailer, $3000 or best offer. 478-9758 evenings.

1973 22' K&C, VOLVO 170 HP inboard/outboard, 270 leg, complete with 9.8 Mercury outboard. $10,500. 479-2718, 384-9430.

OWNER SAYS SELL. 21' K&C Camper top, 170 HP Volvo I.O. Galley, heads, C.B. and sounder. $7,700. Passage Marine, 656-2580.

80 BOATS and MARINE

STRATACRAFT
ONE ONLY SALE
NOV. 8th—9th—10th
16' NEPTUNE
1980 — 50 h.p. Mercury Elec.
1200 # Roadrunner Trailer
ONE ONLY
Remember This Price
$6211
16' SATURN
1980 — 50 h.p. Mercury Elec.
1200 # Roadrunner Trailer
ONE ONLY
Remember This Price
$6011
15' JUPITER
1979 — 50 h.p. Mercury Elec.
1200 # Roadrunner Trailer
ONE ONLY
Remember This Price
$5311
14' VENUS
1980 — 40 h.p. Mercury Elec.
900 # Roadrunner Trailer
ONE ONLY
Remember, This Price
$4711
COME IN AND SEE OUR GOOD SELECTION OF USED TRAILERS AT REASONABLE PRICES!
Mercury Marine
800 Cloverdale
385-1457

THUNDERBIRD YACHT SALES
WESTPORT MARINA
Next to Swartz Bay Ferry
2075 Tryon Road, Sidney, B.C.
656-5832
NEW BAYLINERS IN STOCK
1950 EAGLE, 470 Merc
2150 LIBERTY, 140 Volvo
2270 SKAGIT Sunbridge
2350 MONTEREY C/Bridge
2550 SARATOGA Sunbridge
SOLD
2750 VICTORIA C/Bridge
2950 Encounter Offshore
SPECIALS OF THE WEEK
43' Classic RICHARDSON sports fisherman. Rare model. Twin GM 671 diesels, every conceivable extra including radar, etc. $99,500
'65 —31' CHRIS Sea skiff, nice condition, just surveyed. Twin FWC. Great family boat $23,999
'76 — 2850 BOUNTY, single power, command bridge, lovely condition. $29,900
77 —2750 BAYLINER Victoria, 250 Volvo FWC, 40 ch. radio, dinghy. Ready to go — as new $24,995
EXPERIENCED BOATS
72—16½' K&C, 80 Merc, trlr. $3,995
66—22' Brandlmayer I.O., f.w.c. $5,900
73—19' Steury, nice cond. $7,995
78—18½' Starcraft with EZ-load trailer, as new $9500
74—24' Bell Boy C.B. $11,900
60—32' Custom Tri-Cab $11,900
78—20' Sangster htp. f.w.c. $12,900
74—24' Nisqually C.B. $12,900
75—24' Reinell exp. loaded $13,900
74—2550 Saratoga Exp. $14,295
64—27' Chris Connie $15,900
75—22' Sea Ray Exp. f.w.c. $14,950
76—2550 Saratoga Exp. $16,995
73—26' Fiberform C.B. $18,900
76—26' Telstar C.B. $19,900
61—30' Monk express $20,000
77—26' Campion C.B. $23,500
76—26' Campion C.B. twins $25,500
76—26' North Sea SOLD
75—3050 Encounter C.B. $42,900
65—38' Chris Tri-cab rdr. $89,900
71—45' Gulf Commander $165,000
71—45' Grenfell "Tremari" $165,000
CALL
RICH HARTNELL
or
RON WEINS
656-5832

gp
MIRROCRAFT
FISHERMAN'S SPECIAL
14' DEEP FISHERMAN model Mirrocraft, 1980 model with upright flotation, 1980 800kk Roadrunner trailer and reconditioned, guaranteed 1978 Johnson 20 H.P.
SPECIAL $2595
12' RESORT, 1980 model, upright flotation, 1980 600kk Roadrunner, 1978 9.9 Johnson. Full re-conditioned and guaranteed.
SPECIAL $2149
Also Featuring New
BAYLINER
GLASPLY
HOURSTON
GLASCRAFT
CANVENTURE
MIRROCRAFT
JOHNSON OUTBOARD
VOLVO—OMC
STERN DRIVES—TRAILERS ACCESSORIES
AT
GIBSON
Powercraft Centre Ltd.
2520 Gov't. (near Bay)
382-8291

CANOE COVE
Yacht Sales
Open 7 Days a Week
656-5711 656-3918
Evenings, 652-4386

80 BOATS and MARINE

WE WILL BE OPEN SATURDAY
CLOSED SUNDAY
for Remembrance Day
CEDAR GROVE MARINA
Located on the Highway just before Swartz Bay
656-2580
the Home for ZETA in Victoria

OVER 70 BOATS
New and Used Power and Sail In Stock Now at
bob whyte marine ltd.
SALES AND SERVICE
Corner Harbour and Resthaven
656-7286, SIDNEY
WINTER HOURS
Tues.-Sat. 8:30-5:30
Sun. 12-5 Closed Mon.

PELAGIC
PACIFIC INDUSTRIES (1974) LTD.
a COMPLETE stock of
FIBERGLASS AND EPOXY MATERIALS
ZSPAR
MARINE PAINTS
428 E. Burnside
VICTORIA
386-1811 386-7814

Squire and Coombs
EXPERIENCED FISHING VESSELS
C101 — 41' freezer troller. All fiberglass Volvo Penta diesel. Roomy accommodation with full size dinette. Asking $205,000
THOROUGHBUILT — 42' Westcoast troller. New GM 371, 4-man life raft, recent survey. Asking $140,000
MATILDA — 36' Westcoast troller diesel, 2½-ton insulated hold, sleeps 3. Fully equipped with Loran "C" $95,000
PHONE FOR OUR BULLETIN OF CURRENT LISTINGS
45 Bastion Square 384-3363

Morgan Inns
Yachts Ltd.
MARINE MULTIPLE LISTING SERVICES
FULLTIME BROKERS
382-7422 or 748-0607 anytime.

Mercury-Honda
OUTBOARDS
DOUBLE EAGLE BOATS
Still some left over
Outboards at sale prices
MULLINS MARINE
925 Yates St. 382-4515

BECKSON PUMPS
Thirsty-Mate Bilge Pump, portable, self-priming, non-corroding. Priced from $8.99.
SAILTREND
1157 Newport
592-2711
Open 9-6, Closed Sun./Mon.
1157 NEWPORT 592-2711

HARBOUR MACHINE LTD.
CHRYSLER — VOLVO
Marine gas and diesel engines
Complete Propeller and Shaft repairs
One day service when necessary
Custom Machine and Welding work
31 Erie Street 383-6555

TRUANT 33
This popular Northwest Cruising design by William Garden is available in fiberglass kit form, from Bill Boyd Boats, Box 2374 Sidney, 656-7523.

Sidney Propellor
AND MARINE POWER LTD
Sales and service for
Espar diesel heating
Farymann diesel
Volvo Penta diesel
Pathfinder diesel (VW Rabbit)
Two Pathfinder, two Farymann and two rebuilt 14,000 BTU Espar heaters in stock.
656-3421

ADVANCE YACHTS LTD.
SALES and BROKERAGE
3 LOCATIONS TO SERVE YOU
Bosun's Marina 656-5558
Oak Bay Marina 598-3366
Pedder Bay Marina 478-1771

1975 22' SANGSTER AND TRAILer, power winch, professional rebuilt 165 Mercruiser, 0 hours, bills shown. Compass, sounder, CB, anchor, paddles, lifejackets, fenders, rod holders, 2 spare props, bilge pump, shore power, 2 batteries, etc. Good condition. $13,500. or best offer. 479-1836 or 748-3407.

23' GLASSPLY, LIKE NEW, locked cabin, stand up head, includes 188 Merc I/O and leg, commercial batteries, life jackets, flares, paddles, anchor, CB, compass, charts, trim tabs, downrigger, bait boxes and more. Must sell. Replacement over $38,000. Best offer to $13,000 takes. 112-748-0979.

CHRYSLER—SEAGULL
Ken Prasing Equipment
934 Goldstream 478-9313

BOAT LETTERING A SPEcialty. Phone Ken Warner, 652-2007.

BOAT MOTOR 6 HORSEPOWER Evinrude, like new, $500. 384-4350.

12' ROWBOAT WITH OARS, EXcellent condition. 385-0682 after 4 pm.

COHOE KING 36'
A Lic. W.C. troller, diesel. Phone 112-923-5040.

17' BELLBOY BOAT, 140HP motor, excellent condition. 474-1266.

20' SKAGIT WITH TRAILER and outboard, for sale or trade. 382-1049.

80 BOATS and MARINE

38' GARDEN LUXURY TRAWLer, style diesel yacht. Planked hull, teak trim. Full electronics including radar. Heated throughout. $88,000.
40' wood live aboard, diesel, aux., ketch rigged, $39,800
GEOFF SIMPSON, Maple Bay, 748-3242

McQUADE'S MARINE SUPPLY
Mon.-Sat., 8:30-5
1252 Wharf 388-4343

24' FIBERFORM WITH COMmand bridge. 233 Mercruiser. Loaded with options: 8 track stereo, gas detector, hot water shower, skeg, teak swimgrid, remote control spotlight, and many other extras. Priced to sell. Phone 752-3629.

15'6" ISLANDER, DEEP V, sleeper seats, 1978 brand new 50 horse Mercury still under warranty. New 1200 lb galvanized Roadrunner trailer. Never used camper back top. Unit always garage kept. $4000 or best offer. 474-1952.

25' OWENS EXPRESS CRUISer, plywood hull, beautiful condition, mahogany super structure, inboard 283 Chev powered, many new items, new camper back, boathouse moorage till May 1980 Canoe Cove. Excellent buy. 477-3505.

SUPER BUY
Brand new Mk I deluxe Zodiac Sports and brand new 1980 7½ h.p. Johnson. Total retail $3000. Will sell for $2500. Won in raffle. Call 598-1818.

ZETA 19
1 Only 1979 Hardtop. 470 Merc. I.O. FWC. Standup camper back. $13,995. Passage Marine, 656-2580.

20' DOUBLE EAGLE, 1977. CB, sounder, compass, Bennett trim tabs, dinghy, anchor, spare prop, fresh water cooled, marine head, stove, icebox, dinette and moorage, $13,500. 479-8158.

'78 24' CAMPION HAIDA COMmand Br., 240 HP OMC F.W.C., new 800 outdrive, 5 berths, twin dinette, full galley, tabs, sounder, C.B., safety pak. $21,500. Bob Whyte Marine 656-7286.

ONE ONLY 45 HP HERCULES 3 cylinder diesel engine, model 149D, 1965. Can still be demonstrated in boat. Phone weekdays, 388-7531 or 656-3421. Evenings or weekends 592-6451.

BOAT BUILDERS: SEASONED cedar planking available. Currently in form of 38x12x4½' cruiser beyond repair. Open to ANY offer. 592-4175 after 6pm.

WANTED: 17' TO 18' FIBERglass runabout, Merc cruiser, prefer fresh water cooled. Must be in excellent condition. 478-3201.

1978 14' LUND ALUMINUM with 35 HP Johnston on Roadrunner trailer with Jet attachment for shallow water running. $3000 firm. 743-4658 Mill Bay, after 6.

DESPERATE TO SELL 1975 16' Reinell bow rider, tri hull, 85 HP Mercury, full canvas, trailer with new tires and rims. Excellent condition. $4750 or offers. 474-1549.

ALA-WAI II, 61 FT. 23.25 N.T.-407 cap. with or without seine gear, some LL gear, C lic. avail., herring, gillnet, lic. avail., will trade for herring seine lic. 624-5354.

20' FIBERGLASS OVER WOOD, 75 and 10HP (needs tune-up) motors, ice-box, sink, head, compass, depth sounder, canopy, $1200. 652-5571.

PHONE NOW WORKING. CALL again. 17' lapstrake, motor, trailer. Successful fishing. Priced for immediate sale. 383-4677, 383-2825.

'76 17' DOUBLE EAGLE, FULL camper back, sleeper seats, 70 HP Johnson elec., 2200 lb. Road Runner w/brakes, safety package, $6,950. Bob Whyte Marine 656-7286.

OLDER 12' ALUMINUM BOAT, $250 or best offer. 62 10 horse Johnson, excellent condition, $275 or best offer. 58 10 horse Johnson, $150. 652-1759.

DEHUMIDIFIER 110V AC. REmoves dampness in boat, trailer or basement. Automatic controlled, good condition, $80. 477-8008.

24' WINNER EXPRESS. 188 Merc. I.O. FWC. Sounder, C.B., trim tabs, dinghy, new canvas. Priced for fast sale, $12,900. Passage Marine, 656-2580.

BOATHOUSES
For sale, 26', 28', 30' and 40', $1850-$4500. 112-748-8412.

34' MONK, 280 CHRYSLER, F.W.C, newly repowered, $24,995. 383-2923 or 386-6563 after 6pm. Ask for Ed.

BOAT AND YACHT INSIDE COVERED STORAGE AVAILABLE, 16' CLEAR HEIGHT BY UP TO 60' LENGTH. 652-1777

12' FIBERGLASS TRAILER, 20 HP Evinrude, 1978, excellent condition, $1200. Mercury 20 HP, 1977, $400, needs work. 478-2918.

FOR SALE, 2 BLACK BUCKET seats, suitable for pleasure or fish boat, great shape $40 each. 656-7840 after 6pm.

FOR SALE, 10' FIBERGLASS over planked haul skiff, useful as a dinghy on larger boats, asking $150. 656-7840 after 6pm.

40' EX-FISHING BOAT, 371 GM rebuilt desiel. Would make good live on conversion. $6400. 477-4838.

20 HP VIKING WITH CONtrols, mint condition, low hours, $600 or offers. 383-3590 or 384-6201

LEYLAND 350 DESIEL MARINE engine and transmission. Good condition. Also long block for same. 652-2747.

2850 FIBERGLASS BAYLINER, Command bridge, with lots of options. Immaculate, boat house kept, condition. 386-8001

16' DOUBLE EAGLE 75 HP. Chrysler motor 1975. EZ load trailer. Ready to go fishing. $5100. 656-4339.

1976 SPORTSMAN 18' FIBREglass boat. 120 Hp. Omc inboard/outboard. Roadrunner trailer. Offers. 658-5753.

NEW NATIONAL DELUXE fast recovery Marine hot water tank. Hook up from engine and 120V AC element. $225. 386-9572.

OLDER 10HP JOHNSON OUTboard w/tank. Good second motor $100. 478-5759.

ROADRUNNER BOAT TRAILer, will carry up to 16' boat, $165. 478-9716

WANTED 1960-65 10 HP MERC outboard, any condition, for parts, 598-3800.

1974 JOHNSON 115 HP OUTboard motor, needs some repairs, $400. 386-2188.

WANTED MERCURY OUTboard, 9.8 HP, recent model. Phone 592-6807.

14' SPRINGBOK ALUMINUM boat, new condition. $500. 386-3783

16' GLASTRON BOAT WITH Holsclaw trailer, $1250. 421 Marigold. 479-9181.

20' BRANDLMAYR WITH 115 Mercury outboard, $1850. 652-1907.

1200 LB. EZ LOAD TRAILER. 12' Sears aluminum. Pair new Brophy jacks. 382-0143

10' CLINKER STYLE FIBERglass dinghy, new condition, $300. Phone 592-7910.

V8 FORD GAS ENGINE WITH 2½ to 1 Borgwarner gear, may be seen running in boat. 386-1864

IDEAL FOR CHARTER OR LIveaboard, 53' boat, $86,000. 642-5723.

2-16' SQUARE STERN CANOES, $325. each. 382-1560.

16' FIBERGLASS CANOE HULL, $175. 598-7819

"MISS JANINE" 41' A LICENCE troller for sale. 658-8706.

DIESEL OIL COOK STOVE IN new condition, $650. 477-8008.

BOAT BUILDERS. CLEAR RED cedar strips for sale. 743-5025.

81 SAILBOATS

Gypsy Yacht Sales
"Always the finest selection of boats on display"
SAIL
FOLKES 37
Aft-cabin Ketch, fully equipped. $61,900
CUSTOM 32
Wheelhouse. Loaded and price reduced. $39,000
PACESHIP 26-C
Near new, Avon included. $28,900
C&C 25
Hurry for this rare find. Spinnaker. Owner will finance at 13%. $19,800
CROWN 23
Near new sails, excellent throughout. $11,900
ROBERTS 22
C-Flex hull, roomy and equipped. $11,900
VIVACITY 21
British fin Keel, quality cruiser. $6,900
POWER
33' DIESEL
Brand new Izuzu 6, 10 knot cruise, excellent. $31,000
28' UNIFLITE
Express. House kept. Twin Chry. FWC engines. $27,500
28' PELAGIC
TRAWLER. Overhauled Nissan 4 cyl. diesel. Fridge, oil stove. $38,900
2270 Harbour Rd., Sidney
656-5591

THUNDERBIRD YACHT SALES
WESTPORT MARINA
Next to Swartz Bay Ferry
2075 Tryon Road, Sidney, B.C.
656-5832
NEW 1980
BUCCANEERS IN STOCK
220 BUCCANEER $12,900
250 BUCCANEER $16,900
295 BUCCANEER $41,900
ARRIVING SOON
300 BUCCANEER
and
305 BUCCANEER
GREAT TRADE ALLOWANCES
USED SAILBOATS
25'-30' Keel boat, trlr., 10,500 lb. max $2,500
75-21' Northwest, trlr. $7,900
72-25' Coronado $13,950
75-37' Folksman steel hull diesel $48,500
66-50' Ketch $79,900
CALL
RICH HARTNELL
OR
RON WEINS
656-5832

SAN JUAN 28-1977
Flawless example of this huge performer. Never raced, but ready to go! Deisal, VHF, knot, north sails, oven, custom paint. Hardly used and immaculate. $39,900. For full equipment list call Nanaimo 758-4477 evenings or 753-8221 pager #872, days.

CLASSIC ANGLEMAN A38 after-cabin cruising ketch custom built in 1977. Fiberglass hull to Lloyds specifications. Teak deck, mahogany and teak interior throughout. 4 sails, lewmars, VHF, sounder, Volvo diesel, force 10 stove with oven, cabin heater, more. $65,000. (112) 792-3978.

24' VENTURE 1974, SWING keel, sleeps 5, 15 hp inboard OMC saildrive, 16 hours, 3 sails, dinette, head, compass, sounder, 2 batteries, anchor pack, tandem trailer included. $13,500. 595-4016.

TANZER SAILBOATS
1979 Models on Display At
BOB WHYTE MARINE
Corner Harbour and Resthaven
Sidney 656-7286

27' CATALINA
Dinette model, spinnaker, genoa, jib, Mercury elec. start, C.B., stereo. Very clean. Cedar Grove Marina, 656-2580.

CAL 20, EXCELLENTLY equipped, North spinnaker and rigging, new Johnson 6 horse, new winches, new jib. $6700. 595-2904 or if no answer leave message for pager 310 at 384-8075.

TURKEY HEAD SAILING ASSOciation presents Fall Regatta and Dance, November 17, 1979. Everyone welcome. Information available at Bosuns Locker, Sail Trend and McQuades.

26' GRAMPIAN, 3 SAILS, 9.9 Mercury, electric start, heavy duty battery, Sportyak, sleeps 5, standing headroom, enclosed head and fully equipped for family cruising. $15,000. 746-5762

FRASER 30, NEW SAILS INcluding spinnaker and pole, anchor windless, Shipmate stove and oven, CB, sounder, dinghy. Was $25,900 now, must sell $23,500. 652-4317.

CORONADO 34, EXCELLENT condition, fully equipped for cruising, furling jib, spinnaker, 25hp, Water Mota FWC engine, digital depth sounder, speedometer and log, sleeps 6. 656-0077

SEA CHEST
MARINE SUPPLIES
656-6621
9732 1ST., SIDNEY

HILL SAILS
10134 McDonald Park Rd
Sidney B.C.
656-4033

COLUMBIA 26, AN IDEAL FAMily cruiser, safe, sturdy and comfortable, 4 sails, Dodger, fireplace, Sportyak, electric start Evinrude. 746-6026.

SAIL SALE
Save up to 20%
Vancouver Sail Supply Ltd.
3714 Oak, Vanc. 734-1727

20' SAILING DORY, GAFF RIG, fixed keel, inclosed cabin, moorage included. $800 or best offer. 381-6669.

TANZER 14 COMPLETE WITH Seagull outboard, fine condition. Ready to sail, berth at Oak Bay, $1950 firm. 595-3159.

CUB CLASS SLOOP 23' LOA, complete with 3 sails, outboard, dinghy, full cover, $4,250. 477-6705.

FIREBALL, WELL MAINtained and equipped; Spinnaker, Trapeze, etc. $1100 598-5926 after 6pm

TANZER 22 (1976), 4 BERTHS, dinette, galley, working sails, marine head. Safety package $10,300. Bob Whyte Marine 656-7286.

26' THUNDERBIRD, ALL fiberglass over wood, sail number 840, fully equipped, excellent condition, $7500, 479-0283, 384-0504.

25' DANISH-BUILT WOODEN sloop, 6 sails, including spinnaker, inboard engine, full cruising gear. $8,500. 595-5964.

PY26 COMPLETELY equipped, Honda outboard. 385-3774 after 5 pm.

18' SAILBOAT WITH SAILS AND trailer, 652-9395.

C&C 25, EXTRAS. COMES WITH 9½' tender. 382-7422.

FORTUNE CUTTER, $45,000. 656-2513

WANTED: USED LASER.
592-7906.

16' HOBIE CAT, EZ LOADER trailer, 382-8708, 386-0510.

NEW SAAB 10 HP SHAFT, prop, spares, $3000. 384-9131.

13' FG CYCLONE SAILBOAT, $1100. 658-1120

81 SAILBOATS

OWN YOUR OWN
36' fiberglass sailboat hull mould. $5,500.00, F.O.B. Victoria 112-339-2729.

ERICSON YACHTS
Anglers' Anchorage Marina
933 Marchant, Brentwood Bay
652-3531

SAN JUAN 24
Launched 1977, fully equipped for racing, cruising. Immaculate condition, 652-3520 evenings and weekends.

SACRIFICE
34' fiberglass Trimaran, good condition, fast, stable, no reasonable offer refused. $11,500. 383-3324

COLUMBIA 23 (1975), 4 BERTHS, galley pak, working sails, marine head, 10 HP Sagull. Safety pak. $9,650. Bob Whyte Marine, 656-7286.

83 AIRCRAFT

CESSNA 180B, GOOD CAP floats and wheels. 100 hours, since new paint and engine overhaul. Props new. 287-3429.

92 SPORTING GOODS

SPECIALTY GUNS INT. KNIVES LTD.

'NEW'
Hard Cover Gun Books
Complete Guide to Gunsmithing — Game Loads and Practical Ballistics — The Double Shotgun — The Lugar Pistol — Air Guns and Air Pistols — Single Shot Rifles — Blue Steel and Gun Leather — The History of Winchester — John M. Browning American Gunmaker — Mr. Colt and his Deadly Six Shooter — The History of S & W — Winchester 73 and 76 — How to Shoot — Military Small Arms of the 20th Century — All about Rifle Hunting and Shooting in America — Black Powder Hunting — Pistolsmithing — Checkering and Carving of Gun Stocks — Gunsmith Kinks — The Mauser Self-Loading Pistol — Walther Vol. 2 — Colt Automatic Pistols — Firearms Bluing and Browning — Guns of the World — Antique guns Annual.

Soft Cover Books
Game Cookbook — Complete Book of Deer Hunting — Score Better at Trap and Sheet — Practical Hunters Dog Book — Hunting Upland Birds — Black Powder Guide.

576 Yates Street 383-2422

Robinson's

50th Anniversary
Check Our Prices
RIFLES — Rem. 30/06 left hand 4x$529 — RUGER Mini 14 223, $299 — Win. M1 carbine not restrict. $169 — Rem. 308 4x$319 — Win. 30/06 3x9 $329 — Rem. 6mm auto 4x$329 — Rem. 22/250 2x7 $399 — PARK/HALE 7mm mag $289 — RUGER 77 30/06 6x$399 — WIN. 94 Golden Spike $199 — SAVAGE 30/30 4x$249 — HUSQVARNA 8mm $249 — MOSSBERG 22 TARGET $94 — SHOTGUNS — BERETTA BL4 o/v 20G 3" $849 — BROWNING BT99 12G TRAP $659 — STEVENS 12G DBLE $159 — ITHICA 12G pump $99 — S.K.B. 12G auto $294 — WIN Mod 1400 12G Auto w/choke tubes $239 — MOSSBERG 12G pump $134 — Brownin 12G 2 shot auto $349 — PISTOLS — S&W mod 13 357 P.P.C. custom $199 — INGLIS 9mm auto $439. Colt 25 auto $69 — RUGER 44 Perc. Blue and Stainless from $229.
EXPERT GUNSMITH ON THE PREMISES
1307 BROAD 385-3429

the Bay
SPORTING GOODS DEPT.
Nike Waffle trainer sport shoes at $24.99
Available in the Sporting Goods Dept.

RIMPAC DIVERS Ltd.
A few mens wet suits left from our annual sale. Large sizes only plus a good selection of womens suits, all in very good condition. Next scuba diving classes start December 3. Enquire at the shop for this very popular course taught by "THE PROFESSIONALS", 9818 Fifth St., Sidney, 656-6313.

FRANK WHITE'S SCUBA SHOP
832 Fisgard 385-4713
NEXT OPEN WATER DIVER COURSE NOV. 12.
See the oceans beauty for yourself.

BROWNING MODEL 2000, auto, 20 gage, 3" mag. new $380. Remmington Model 870, 12 gage, vent/rib, 30" full choke, as new $250. Ruger Model 77, 270 calibre plus Bushnell scope, as new $400. Parker Hale Model 1200C, 270 calibre, as new $270. Marlin Model 39M, 22 calibre, new $190. 1 Browning Citori over/under match set of barrels, 1-12 gage magnum, 1-20 gage magnum, new $1100. 658-5364 after 6 pm.

PADI DIVE COURSE STARTS November 26th. Finish in time for your Christmas vacations. For more information come and see Maurice and Susan Halliwell at Duncan Scuba Sea. 5795 Duncan St. or phone 748-3931.

DIVE CHARTERS
Groups or individuals welcome, boats leave each Sunday. Tanks and air available. 478-7808 evenings.

MANS WET SUIT, 6', 180 LBS, excellent condition, $125. U.S. Divers B.C., $80. 386-8943 after 6pm

WEATHERBY MKV 270 WITH 3-9x Redfield. Browning Auto-5, 12 gauge, both like new. Best offers. 383-9126 leave number.

COLLECTOR'S ITEM, 44-40 Winchester Carbine rifle, model 1892, made 1895. Good condition, $300. 595-8506 after 5pm, Blake

DYNASTAR SKIS 150 CM, TYROlia bindings and Raichle boots size 6½ and poles, $250 new, asking $150. 598-2579.

303 RIFLE WITH SCOPE, $110. Russian 22 repeater with 3x6 scope, $95. Survival 22, $40. 479-9623, 479-4739

FOR SALE 11' CURLING SHUFfleboard (Bobwood) $250. Phone 721-5311.

BRAND NEW POP-SLIGHT woods and irons, also Ben Hogan, 10 irons. 592-1591 between 6-8pm.

4'X8' POOL TABLE, NEAR new, plus accessories, $300. 658-8828.

YAMAHA FREE STYLE SKIS, 175 cm. Best offer. Phone 382-1624.

LUGER 9MM, $375. COLT 32 CAliber police positive, $175. 656-2752.

HARLEY DAVIDSON POWER golf cart, gas, windshield and sunroof, $2500. Duncan 746-5333.

WET SUIT, 6'2", 180 LBS, PLUS tank and gear. 478-6553.

92 SPORTING GOODS

PLAY-MOR RECREATIONS LTD.
BILLIARD TABLES — Order Now To Insure Christmas Delivery
Shuffleboards, Cues, Accessories
Foosball — Games Room Lights
517 Kelvin 384-3332

SKI BOOTS RAICHLE, SIZE 9, excellent condition, $85. 652-4116.

M.P.R. POWER GOLF CART, gas, only $375. Duncan 746-5333.

93 CAMERAS, SUPPLIES and PHOTO FINISHING

island colour labs ICL
615 FORT 384-2242
Plus 8 locations to serve you. SAME DAY SERVICE on all C41 films — in by 10 a.m. out by 5 p.m.

ENTER OUR SOLID SILVER SWEEPSTAKES. No purchase necessary.

Hilton PHOTO SUPPLIES
P.O. Box 750
Phone 246-4741
On Trans-Canada Highway at Chemainus

bill's photo supply
DOWNTOWN at 1672 Douglas 383-7443
The Bell & Howell 600ZR sound movie projectors $289.

city photo
1227 Gov't.
385-5633
EMIG dual sound projectors with record and playback.
SPECIAL PRICE $290

SUPERB 210MM NIKON VIEW Camera lens, mint, $500. Professional Linholf tripod, $300. Pentax Spotmatic F, black body with 50mm f1.4 and case, mint, $250. 20mm Pentax lens, 300mm Pentax lens, 135mm Series 1 Vivitar lens, call for price. 478-4447 after 6.

RICOH TLS 401, 35 MM 1.4, SPOT and averaging meters, eye level and waist level viewing. Takumar 200 mm telephoto and 35 mm wide angle, cases, filters, etc. all in new condition. $600. 388-5204.

KONICA FP, SLR 35MM, 1.4 lens, pro black, leather case and accessories, $120. Exacta 35mm enlarger, large easel, dark room accessories, etc, the works $50. 598-3219.

CAMERA HASSELBLAD 1000F, Tesser 2.8 lens, 12 exposure back, case and sports finder, $750 firm. 385-5242.

MAMIYA C220, 2¼" FORMAT camera, 80mm portrait lens 2.8, mint condition, value over $700. Price $450. 382-3046.

TWIN LENS ROLLIFLEX, 2.8 lens, mint condition, $450. 384-0790

MOVIE PROJECTOR, DOUBLE feature with built in screen. $125. 479-6514.

BELL AND HOWELL MOVIE camera, 2143 XL, extra features, like new, $200. 479-1273

NEW MOVIE CAMERA, SUPER 8, no lights required, $180 or offers. 478-0877.

FOR SALE, TIME LIFE SERIES of photography, 15 volumes, $100. 721-3925

VIVITAR 135 MM, F2.8, OM mount. Case and filter. $100. 388-9566.

CANON AE1 WITH 50MM F1.8 lens plus 24mm 2.8 lens, $425. 658-1120

POLAROID DELUXE SX70 camera, $100. 598-6507.

200 MM SOLIGOR, 28 MM BUSHnel, Cannon mount, $225. 383-4875

96 RANGES, STOVES and FURNACES

FOR SALE, WHITE 30" TAPpan-Gurney range, stainless steel oven, window, rotisserie, clock, auto timer, excellent working order, $125 firm. 383-3385

USED APPLIANCES, ALL types. Bills Bargain Barn, Craigflower & Tillicum, 384-5235. Tues.-Sun.

GE TOP MODEL, 30" RANGE, automatic clean oven, new condition, $450 will deliver locally if necessary. 658-8774

24" YELLOW WESTINGHOUSE stove, excellent condition, $95. 477-4505 after 5pm.

KENMORE ELECTRIC RANGE, 30", white, 4 burner, full oven. $165. 592-6485

AVOCADO 30" ELECTRIC CONtinuous clean stove, $150. 652-4740.

80,000 BTU FURNACE, MUST sell, suspendible. Best offer, 595-3865.

40" FAWCETT ENAMEL range, wood and coal, good condition, offers. 478-6619.

ENAMEL ENTERPRISE WOOD and cool cook stove, $250 or best offer. 386-0091.

30" ELECTRIC RANGE white, excellent condition. $110 598-8596.

WANT TO BUY, SEPARATE wall oven unit in good working order. 383-3385.

MCLARY EASY RANGE, 30" white, 4 burners, oven, $110 477-7863.

30" COPPERTONE DELUXE range, as new. $275. 381-0391.

FRANKLIN STOVE WITH grate and screen, $100. 382-0231

FRANKLIN FIREPLACE WITH accessories, $100. 656-7569

MOFFAT GOURMET RANGE excellent condition, $200. 598-2938

MUST BE SOLD, KELVINATOR 30" stove, $55. 478-6586.

KELVINATOR RANGE, 30", good condition, $95. 656-1628.

RANGE OIL TANK AND STAND With oil. $100. 385-0439.

97 FURNITURE

ANTIQUE OAK 9-PIECE carved prestious dining room suite, a true show piece for the upcoming festive season. $1850. 652-4740.

CUSTOM FURNITURE, ANtique and contemporary furniture restoration. Dove West, 388-5517

HOPE CHEST, PADDED TOP, cedar lined, mahogany finish, offers, 386-7494 anytime between 8 am-8 pm.

HOUSE FULL OF GOOD QUALity furniture, including player piano. For viewing phone 479-1896.

MOVING, MUST SELL NEW chocolate brown couch and chair. $700 or offers. 595-3998 after 4pm.

KING SIZE WATERBED, PADded sides and headboard, all accessories included, almost new, $475. 598-2709.

CUSTOM BEDS, CAPTAINS, $130, mates, $120, mates bunks, $160. 479-7400.

MOVING, MUST SELL. RECTangular oak dining table and 6 chairs. 598-2780.

97 FURNITURE

TRADE-IN TIME
MATTRESSES
$25 on your old mattress
$25 on your box spring
WHEN YOU PURCHASE A NEW
Spring filled
MATTRESS or BOX SPRING

3'3" size, each piece	$169
Regular size, each piece	$189
Queen size, each piece	$219
King size, each piece	$289

Latex Rubber
The mattress that gives even support to all parts of the body, truly the most comfortable mattress of all.
MATTRESS or BOX SPRING

3'3" size, each piece	$199
Regular size, each piece	$249
Queen size, each piece	$289
King size mattress	$399

MATTRESS TOPPER PADS
ENJOY the luxurious comfort

Thick	Size	Rubber	Foam
1 in.	39x75	$27.25	$ 8.55
2 in.	39x75	$52.75	$17.25
1 in.	54x75	$37.75	$11.85
2 in.	54x75	$72.90	$23.65
1 in.	5x0	$44.65	$14.00
2 in.	5x0	$86.50	$28.00
1 in.	King	$58.50	$17.75
2 in.	King	$112.35	$36.40

IMMEDIATE DELIVERY
Open Fridays 'til 9 p.m.
EASY CREDIT terms available
Gregg Furniture
"The quality furniture store — where you can see how it's made"
2300 DOUGLAS 388-7365

JUST ARRIVED!
MAPLE FINISHED
Bedroom Furniture
SOLID WOOD
4 dr. chests $134.88, 5 dr. chests $154.88, 7 dr. highboy chests $159.88, 8 dr. double chests $189.88; chest desks $169.88; 3 dr. single dressers with mirrors $169.88; 6 drawer double dressers with mirrors $219.88; 9 drawer triple dressers with mirrors $259.88 54"/60" headboards $65.88; night table $59.88 and $77.88
Prices in effect only while stock lasts.

It's worth a drive to our store (only 12 mins. from downtown Victoria)
OPEN 7 DAYS
Everyday 10am - 6pm
Sunday 11am - 5pm
Flexible credit terms
Visa Welcome
COLWOOD-LANGFORD Furnitureland
1610 Island Highway
(Farmers Market)
478-1921

LARGE ELABORATE ANtique knotty pine sideboard, refinished to natural wood, $700. Colonial chunky maple buffet and hutch, $350. Large intricately carved oak Barley Twist sideboard, $450. 1920's sofa and 3 matching chairs including wing back chair, needs recovering, $425. 652-4740.

STOREWIDE SALE
At Cornucopia Antiques. 10-50% off round oak coffee table, dining room suites, chest of drawers, wash stands, pine blanket box, china, and curios. Shop early for Christmas. 2569 Penrhyn St, Cadbora Village, 477-0323

3 PIECE MAHOGONY KINGsize bedroom suite, like new, 2 piece matching coffee and end table, plus other end table, burle table, Admiral dishwasher deluxe, 5 piece walnut dinette set, Maytag washer; used twice. 386-8441

READY TO ASSEMBLE RUSTIC wood furniture, unique gifts. We also want, on consignment, handcrafted furniture and accessories. Monastery Furniture, 942 Fort Street, 383-2431.

OUT THEY GO OUR ENTIRE stock of chesterfields, French Provincials - Colonials - Moderns etc. Bargain basement prices. Echo Furniture, 704 View St., 384-2214.

ONE BOOKCASE DOUBLE BED with boxspring and mattress, excellent condition, $200. One bookcase double bed with like new boxspring and used mattress, $150. 592-1052.

HEWOOD WAKEFIELD KNECtel, 54", maple buffet and hutch, new condition, replacement price $1800, sell for $1000 or nearest offer. Maple capt. bed, and mattress. $100. 595-8945

5 PC. VANITY BEDROOM suite $350; red maple buffet $275; 6 pc. oiled walnut dining suite $350. Mel's Bargains, 3460 Quadra, 384-3152. Chargex and Mastercharge available.

MOVING. SOME FURNITURE including, new fridge, clothes dryer, 3 single beds, 3 student's desks, loveseat, 3 easy chairs, 7-piece kitchen set, wringer washer. 477-0683.

VILAS COLONIAL 600 SERIES functional desk and mounted bookcase. Candle-light finish. 6'6" tall by 48" wide, $500. firm. Evenings 477-8754.

4 SEATER CHESTERFIELD and chair, in good condition. $300. Duncan Phyfe coffee table, $75. Two leather desk chairs, $175 pair. 598-6203.

MAKE ANY PORTABLE TV look like a cabinet. Home entertainment center for TV, 8 track and record player. Walnut. 479-7696

NEW QUEEN SIZE POSTROPEdic foam mattress, very firm, complete with box spring and frame. Cost $489, sell $250. 478-2680.

USED TWO WEEKS, DOUBLE teak wall system (divider), cost $1024, sell $750. Wall hugger recliner chair, heather tone tweed, cost $275, sell $190. 384-1350

SOLID MAPLE DININGROOM suite, buffet, refractory table and 6 chairs, excellent condition, $950. 384-9484.

22 CU.FT. KENMORE FREEZer, new, $250. Simmons Continental bed with cushion headboard, $90. 658-5335 after 6pm

OLD FASHIONED ARM CHAIR, professionally reupholstered in medium blue velveteen. $130. 382-2368

KITCHEN TABLE, 4 CHAIRS, practically new. Two single beds. Both in first class condition. 381-0546.

VILAS SPINDLE DOUBLE BED, dresser with mirror, chest of drawers, 2 night tables, desk and chair. All in red maple. 477-2509.

KROEHLER BEDROOM SUITE, complete with queen size box spring and mattress, excellent condition, $800. 477-2842

WALNUT SPINET DESK. EXcellent Condition. $1200. Walnut oval Duncan Phyfe style coffee table, $130. 658-5676.

MODERN LOW BACK COUCH, mustard colour, zippered cushions. $45. 386-8205.

4 WOODEN KITCHEN CHAIRS, $20 each. 1 step stand, $22. 383-1927.

LARGE CHESTERFIELD AND chair, brown. 385-9986.

7' COUCH AND MATCHING chair for sale. $60. 386-7402.

COUCH AND CHAIR, $150. 721-3497.

97 FURNITURE

CUSTOM MADE QUEEN SIZE waterbed complete. Delivered and installed. $450 firm. 479-9775.

APARTMENT FURNITURE for sale. Phone after 12 noon 592-6791.

WANTED: LARGE DINING table and 6 chairs, in new condition. 598-6203.

FRENCH PROVINCIAL CHESterfield and chair, like new. 656-7407.

BLONDE ARBORITE TOP table, buffet, four padded chairs, $100. 474-1382.

DANISH TEAK DINING TABLE and 4 chairs. $350. Bed headboard. 598-0149

2 BEAUTIFUL MATCHING LOveseats, turquoise, new condition. $650 the pair. 658-5156.

WALNUT DRESSER, 9 DRAWers, lovely condition, offers to $145? 477-6607

DANISH OFFICE SWIVEL chair, adjustable height and tilter tension, $50. 384-1885.

TWIN FREE STANDING HEADboards and 3 drawer bedside chests, $50 each, 384-1885.

LOVESEAT $200. SINGLE BED with box spring $125. Good condition. 477-0853 before 9am.

COFFEE TABLE, ¾" BEvelled glass on solid wood base. 2 matching end tables. 386-0091.

GIBBARD SOLID MAHOGANY poster double bed, headboard, footboard, $350. 592-1178.

TEAK CHESTERFIELD, GREY and white wool cover, as new, $300. 477-3384

WHITE ANTIQUE VANITY AND bench, excellent condition. 652-1239.

CHESTERFIELD AND CHAIR, loveseat and swivel rocker. 595-3572.

FRENCH PROVINCIAL FRUItwood coffee and end table. $125. 474-2941.

SINGLE BED WITH BOX spring and mattress, new. $80. 479-4835.

CHESTERFIELD WITH matching swival rocker, as new, $600. 385-8618

ARBORITE KITCHEN TABLE and chairs. $65. Anytime after 5pm, 384-7506.

NEWLY RECOVERED SIMMON hide-a-bed, wooden dresser. 388-4476 ater 8pm.

USED BUT OKAY KITCHEN set, $20. # 113 45 Boyd after 2pm.

TWO SOFAS $35 EACH; 1 CHAIR, $20. 386-1551.

WALNUT ARBORITE DINETTE table with 4 chairs, $125. 478-3548

BED, DESK AND CHAIR, REAsonable price. 592-4738

98 TV. STEREO, RADIO SALES and SERVICE

5 YEAR WARRANTY
1979 20"
ELECTROHOME
COLOR TV RENT TO OWN
AS LOW AS $22 per month.
NOTE: Rent to own available for any size, any make.
ALSO — we rent color TVs $25 per month — $10 delivery.
CITY CENTRE TV
OPEN 10 A.M.-9 P.M.
6 DAYS A WEEK
477-6971
Next to K Mart in the Mall

HITACHI 20 YEAR WARRANTY
SPECIAL PRICES
AT
TILLICUM FURNITURE
1633 HILLSIDE
595-3331

USED STEREOS
Receivers
Sansui 5000, $89.95. Sony STR 160, $64.95. Sansui 350, $139.95. Sansui 3000, $75.95. Concord CR550, $119.95.
Amplifiers
Akai AM2200 (3 demos), $129.88 each. Sony TA2650, $188.95. Realistic SA50, $49.95.
Turntables
Dual 1225, $119.95. Elac 650, $88.95. Elac 50, $99.95. Dual 1009, $49.95. 5 miscellaneous at $20 each.
Speakers
Lissen L212, $88.95 each. Lissen L220, $149.95 each.
All equipment parts and labor warrenty. House of Stein, 721 Yates, 386-2935, Thursday and Friday till 9pm.

Mais Furniture & Appliances
1821 COOK
RENT COLOR TV'S from $20
385-2435

Compare our Prices!
AR-2a air suspension speaker $100 pr.
CAV
784-A Yates 388-6564

CAR SOUND
Audiovox indash AM/FM cassette players from $149.95.
Audiovox graphic equalizer amplifier, 30 watts per channel with power level meter, $99.95.
Expert installation available.
B.C. SOUND & RADIO SERVICE
931 FORT 383-4731

WANTED YOUR USED COLOUR TV's worth up to $200. trade-in allowance on our new Magnovox and Hitachi colour TV's. ELECTRON TV SALES & SERVICE, 100 Burnside Rd. W. 383-5432

TODAY'S BEST BUYS ... ZENITH 20" Used Color TV only, $269. and Zenith new 1980 20" Chromacolor only $529 ... 20" with electronic tuner $599. at Butler Brothers, 1724 Douglas St. 383-6911.

ATTENTION VHS AND BETA Max owners. Volume buying can save you money. All persons interested in forming group for exchange of information etc. Please call 382-6546 and ask for Don.

AKAI AS1070 RECEIVER, PIOneer cassette CT-F8282. Akai AP100C turntable, two Infinity Qb speakers. Koss head phones. $1200. 381-5957.

LLOYDS STEREO SYSTEM AM-FM 8 track, turntable and speakers. Store demo. Special $269.95.
ATLAS STEREO AND TV
763 Fort St. 385-2712

DUAL RECORD PLAYER PLUS 2 speakers. As new. $175. Radio AM/FM, changer plus 8-track, 10 months old. $250. Walnut stereo Hi-fi set console. $185. 479-6514.

COMPLETE AUDIO VISUAL systems available. Color cameras, video tapes etc. Hillside Sight and Sound, Hillside Shopping Centre, 595-8331.

TEAC AUTO-REVERSE REEL-to-reel, $400. 384-9075.

98 TV. STEREO, RADIO SALES and SERVICE

Open 'til 9 Nightly!
385-5555
Independent Buyers
Discount Service Ltd.
939C Esquimalt Rd.
Stereos
Color TV'S
ENTERTAINMENT SYSTEMS TO FIT ANY AND ALL ENVIRONMENTS!
—Buy the best and reduce costly service calls!
Yes, we take trades!
No down payment! (OAC)
Free delivery!
Free parking!
In Store Bank Financing!
(FULL SERVICE WARRANTY)
—5 yrs. parts and labour on most new sound equipment
—Loaner supplied during service
—Full credit on upgrading 1st yr.
TECHNICS
Best-Buy Sound System
SA 200-receiver 25 WT PC, SL220 turntable semi-auto, AR18 speakers.
Package Special $699
AR Speakers
AR 18 Speakers each $99
Used Stereo Equipment Priced To Clear
Terms available OAC
Car Stereo
Pioneer Panasonic
Panasonic CX7100 Auto-Rev Cassette Deck, Special $159
★ New from Panasonic tape deck with equalizer, bi-amp, sep. power amps.
Panasonic
Color TV's from $499
20" Color Special $619
No money down. Low monthly payments! (OAC).
Open 10 til 9 Daily
10 til 6 Saturday
385-5555

I WILL COME TO YOUR HOME to service your TV for only $10. Call Bruce 381-5622.
Homark Sales Ltd.

EXCELLENT STEREO, HARmon Kardon receiver, JMI Mercer speakers, Dual turntable, $500. 478-8007

SANSUI SPEAKERS AND AMplifier, EDS manual turntable with brand new Akai cartridge, $400. 592-5459 after 5pm

JVC JRS-301 RECEIVER 60W/channel 03% distortion with equalizer. Great FM. 479-4418. $540.

NEW PHILLIPS SP39, 40W speakers, 5 year warranty, paid $440. Asking $350. Must be heard. 388-5792.

PIONEER SPEAKER SYSTEM, 50 watts, 4 way crossover, 6 months old, were $800, asking $400 firm. 478-0128

STEREO, SANSUI 7070 RECEIVer, Sansui belt drive turntable, 2 Prolinear speakers, $950 or best offer. 478-2428.

STEREO $375, MARANTZ, DYNaco, Dual, good condition. 592-6021

MAGNAPLANER 1D, AUDIO Research D100 Audio Research SP5 Linn Sondek. $3800. 382-8015.

INFINITY MONITOR SPEAKers, excellent condition. $700 or best offer. 592-6021.

$45 BLACK AND WHITE, $150 color. Good condition with no risk guarantee. 383-8774 or 382-1234

HITACHI COLOUR TV, 19" screen, with stand, Excellent condition, $750. 598-1876.

BRAND NEW ZENITH STEREO, never used, full warranty, $425 retail, now $325. 595-3298

VIKING 4 CHANNEL AM/FM receiver with 8-track player, 4 speakers, $200. 478-7165.

20" TOSHIBA REMOTE CONtrol colour TV. Warranty. Asking $500. 656-6639,

WANTED
Quad 303 power amp in excellent condition. 477-3843.

ALTEC SANTANA SPEAKERS, excellent condition, $750 or best offer. 658-8445

ADMIRAL 26" COLOUR TV, EXcellent condition, little used, $185. 598-7142

DEVEAU CAR SPEAKERS AS new. $75 for pair. Phone 384-7889.

PROFESSIONAL PORTABLE disco system, as new. 478-7222.

MARANTZ RECEIVER 2235, offers. After 6pm 595-5901

99 GROCERIES, MEAT and PRODUCE

North Douglas Delicatessen

N. Zeal. Edam and Mozz	1.79 lb.
N. Zealand White Cheddar	2.09 lb.
N. Zealand Gouda	2.09 lb.
Canadian Yellow Cheddar	2.09 lb.
Cooked Imported Ham	2.69 lb.
Salami and Hot Pepperoni	1.69 lb.

Open Tue.-Sun. Closed Monday
3891 Douglas 479-1827

VICTORIA FARM MEAT Services Ltd. Full line of Freezer meats

Sides of Pork	$1.15 per lb.
Sides of Beef	$1.60 per lb.
Hinds of Beef	$1.89 per lb.
Fronts of Beef	$1.29 per lb.
Fresh Local Lamb	$2.25 per lb.
Sides of Veal	$2.39 per lb.

Weight loss due to cutting, deboning and trimming will increase the price per lb. This freezer plant is under the Federal Provincial Domestic Inspection Program. 478-3944.

WILLIAMS
QUALITY MEATS 795 FORT ST.
384-0525 — 384-0526
GRADE "A" FREEZER BEEF
Sides $1.65 Hinds $1.89
Full Baron $1.69
Weight loss in cutting, boning and trimming will increase the price per pound.
Chargex Accepted

LE COTEAU FARM
MAC'S AND SPARTANS, GOLden Delicious apples. Graded to size. Kept in our cool room for freshness.

NO SUMMER SPRAYS
304 WALTON PL, OFF OLDfield Rd. 658-5888.

Hovey Orchards
QUALITY APPLES
Spartons, crisp and juicy, farm prices. 1899 Hovey Rd. off East Saanich Rd. in Central Saanich. 652-2657.

World Best Apples
Golden Delicious, Spartan & Mac's, near end of crop. Weekend special Mac's 25¢ per lb. Open daily Oldfield Orchard, 6286 Oldfield Rd. 652-1010.

SAANICH ORCHARDS
MacIntosh, Spartan, Golden and Red Delicious apples kept crackling fresh in cold storage. Also 2 varieties of squash. Open daily. 652-2009.

SUNHILL ORCHARD, 5963 OLD West Saanich Rd. Golden Delicious, Spartans and MacIntosh. Available daily. Also juice apples.652-4116.

LE COTEAU FARM
You pick tomatoes, 20¢ lb. 20 lbs. picked, $4 and $5. Special on Mac Apples, 40 lbs. $9.60 (24¢ lb). 304 Walton Place off Old Field Rd.

FRESH PRODUCE
Netted Gem potatoes $6.50 per 100 lbs. Carrots $1.25 per 10 lbs. Beets-2 varieties 20¢ per lb. 5480 West Saanich Rd.

99 GROCERIES, MEAT and PRODUCE

FRESH FISH
Largest selection at the lowest prices. Fresh cooked jumbo Sooke Shrimp, $.95 lb. Fresh cooked daily, crabs $1.55 lb. Lots of salmon, halibut, lingcod, sole, abloney, etc. Fresh picked crab and shrimp meat daily. Fishermens Market Ltd. located at 1610 Island Hwy. 478-4522. Open 7 days a week.

FRESH FISH
99¢ week at The FISHIN HOLE

Fresh cooked Jumbo Sooke Shrimp	99¢ lb
Shrimp meat	$5.99 lb
Dungeness crab meat	$5.59 lb
Fresh Cod	$1.99 lb
Fresh cooked crab.	$1.39 lb

801 Goldstream Ave.
Langford
478-2544

CULL POTATOES, $2 PER 100 lb Red and green cabbage, 10¢ lb. Michell Brothers, 3015 Island View Rd.

POTATOES, CARROTS, CABbage, onions. 7210 Wallace Drive. Friday, Saturday, Sunday, 12noon-6pm. 652-1318

POTATOES, $2 PER SACK. CARrots, $3 per sack. After 6pm, 652-1546.

FROZEN LOGAN BERRIES. Great for pies and jams. 652-2046 5-7pm

ALBERTA GRAIN FED BEEF Information phone Bob. 381-6621.

FOR SALE, OLD LAYING HENS for boiling. 477-0239

100 MISCELLANEOUS FOR SALE

IF YOU CANT DECIDE WHAT to get that special person for Christmas, here's the answer. Place your order now, for geniune handcrafted leather gifts. Purses, wallets, belts, etc. Phone after 6, 385-7426

STIHL Chainsaws
SALES—PARTS—SERVICE
RENTALS
GIBSON POWERCRAFT
2520 Government 382-8291

COMMERCIAL AIR HOCKEY game, woodgrain finish, 8' long, very well built, very heavy. More fun than any other home game. Bolen Mulcher mower like new. Best offers. 479-5010.

CHRISTMAS GIFTS, IVORY, jewelry and rugs. Hand made, imported from India. Custom cleared. Unique pieces, quality craftsmanship, excellent prices. 382-9354.

CASH DISCOUNT ALLOWANCE on MAYTAG WASHERS, DRYERS AND DISHWASHERS. Limited time offer at BUTLER BROTHERS 1724 Douglas 383-6911.

RUG, 12X9'6", BLUE GREEN, like new with pad $75. 2 standing lamps $20 each. Wrought iron plant stand $10. Victor 10 key adding machine $25. Vacuum cleaner $10. 721-3386.

ONLY ONE YEAR OLD! Sawyer Super Stretch Stitch sewing machine. Built in button holer, zig zag, nine other stitches. Complete with wood cabinet. $175 or best offer. 388-7956.

ELECTROHOME CONSOLE stereo like new, AM FM cassette $225. Kelvinator dishwasher, good condition, $175. Piedmont portable sewing machine, like new $50. 595-7678

LEAVING VICTORIA. 1 YEAR old Toshiba 20" colour portable TV with remote control, $400 firm. Konica T-3 auto reflex camera with complete photographers package, $400 firm. 478-0128.

USED OFFICE FURNITURE, metal double pedestal and secretarial desks, $189. File cabinets 4 drawer letter size, full suspension, $135. Victoria Book and Stationary, 776 Cloverdale Ave.

DINETTE TABLE, CHROME and arborite, 4 chairs, round, leaf, $90. Area rugs, 4 near new 100% wool, two 6x9, $90 each, 4x8, $75, 4x6, $60. Leader 16" tricycle, $20. 598-3757.

CHESTERFIELD AND CHAIR; coffee table and two end tables; Pole lamp; floor polisher; fireplace screen; small bike and training wheels; ping pong table; bowling game. 478-4879.

MAGNUS BEGINNERS ELECtric chord organ with bench, assorted games, ladies new Bauer figure skates size 7, 19" black and white tv, tether ball on pole, tv pong game. 595-6427.

AMANA, THE BEST, 16' REfrigerator, frost free, reversible door, no back coils. Tapan stove top of line continuous clean, meat thermometer. Both in new condition. 477-9310.

MAPLE KITCHEN TABLE AND chairs; dresser; matching mahogany coffee table and end table; new movie camera; black and white TV; and other misc. articles. 658-5114, 5230 Rambler Rd.

LADYS NEW WALKING SHOES, One Mundays, one Ingledews, never worn. Size 7½N, $25 pair. 3 double rolls of foil wall paper, $6 each. 598-7540 after 5pm and weekend.

MOVING, EVERYTHING MUST go. Fridge, stove, washer, dryer, tables, chairs, bedroom and livingroom furniture etc. 5108 West Saanich Rd. Saturday and Sunday. 10-4, or phone 479-1255.

BEAUTIFUL 3 IN 1 CONSOLE comprising AM/FM radio, stereo record changer, and black and white tv, $165. Ideal for recreation room. Also new muskrat fur coat, $140. 721-3418.

22' SHUFFLEBOARD, 14' CUSHion board. 4'x8' slate pool table. 4'x8' coin operated pool table. Pinball game, Wurlitzer. 10' Bakery show case. Coffee grinder. 384-7732, 1923 Quadra street.

PAIR BEAUTIFUL SANDERson drapes, fit 13' window. Ornamental brass firescreen. Luxurious velvet single size bedspread. Slide projector screen. All perfect condition. 381-2288.

LIKE NEW, KENMORE ZIG zag stretch sewing machine, $175. 10" portable Underwood typewriter, $75. Size 2 snow suite, $12. Child's clothing and shoes, cheap. 384-6061

WANTED: ONE BUYER FOR 7,000 plus paperback books in good to excellent condition, $2000 or best offer. Disc-O-File, 330 Marigold, 10-6, Tuesday through Sunday, 479-5413.

DELUXE BLENDER, CRYStal, carving set, stainless sugar/cream set, 2 evening bags, cameo ring, roast pan, vacuum cleaner, Christmas wrap. 383-7452

FOOS BALL GAMES
$325-$425
ACO ENTERPRISES LTD.
517 Esquimalt Rd. 384-8913. 8-5 weekdays.

KITCHEN AID DISHWASHERS plus builders appliances
KENYON SALES
386-1214 (24 hrs.)

SECOND HAND CLOTHING, excellent, drapes, bedspreads, Army surplus. Free catalogue. Box 64, Toronto 2B, Dept. 126. Dealer discount.

HOMELITE
Chainsaws-generators etc.
D&R Mowers
615 Chatham
384-5551

MADE TO ORDER
Garden furniture, benches, planters, window boxes, Gazebos, trellises and arches. Free estimates, 652-2330 after 5.

TWIN TUB WASHER SPINNER, apartment size Speed Queen dryer with stand, still under warrenty. Copper firescreen, 36x30. 595-4267 after 5pm

VIKING WASHER, GOLD $80, cabinet stereo AM/FM 8-track, excellent condition $200, 2 metal book shelves $20 each, record cabinet $25. 478-8145

100 MISCELLANEOUS FOR SALE

Xmas Super Sale
Starts Today & Sunday (Remembrance Day) and continues all week Super Specials
It's worth a drive to our store (only 12 mins. from downtown Victoria)
OPEN 7 DAYS
Everyday 10am - 6pm
Sunday 11am - 5pm
Flexible credit terms
****1193****
1610 Island Highway
(Farmers Market)
478-1921

HOLLY GIFT BOXES
ORDER NOW!
MacArthur Nurseries & Holly Orchard
479-6208
"Buy direct from the grower"

HOLLY

$200
FOR YOUR SEWING MACHINE
In any condition, use it for a down payment or part payment on a brand new Singer model 2001 Memory machine or model 2000 Athena. 2 days only, Hillside only, Saturday and Monday
SINGER'S
Hillside Shopping Centre
595-4545

auctions • appraisals
AUCTION EVERY FRIDAY NIGHT
Kilshaw's OF VICTORIA
six generations
1115 FORT ST. 384-6441
Over 30 Years Your AUCTIONEERS and APPRAISERS in Victoria
384-6441
KILSHAWS LTD.

INTERNATIONAL KNIVES
AVOID A DULL CHRISTMAS WITH A CROCK STICK KNIFE SHARPENER FROM INTERNATIONAL KNIVES!
Choose from 4 models starting at $13.95 including the brand-new "Tri-Angle" sharpener. This revolutionary sharpener works on knives, scissors and household shears (even pinking shears).
SHOP INTERNATIONAL KNIVES FOR ALL YOUR KNIFE NEEDS!
574 Yates St. 383-2422
(Across From The Post Office)

4 PC. CORNER SECTIONAL $199.95; tweed recliner $49.95; 54" mattress and box spring $39.95; 4 pc solid wood coffee table set $229.95; Almond upright freezer $298.88; McClary 30" deluxe self clean range and large McClary deluxe frost free fridge $849.95 pr; oval braided rugs $89.95 and $118; arm chair $19.95; 4 captains chairs $49.95 ea.; dresser with mirror, bed, box spring and mattress, $269.95; complete; maple desk and chair, near new $199.95; used loveseats from $199.95

TheTraders
388-6264 715 Finlayson
Open nights 'til 9 p.m.
Sat. 'til 6, Sun. 12-5

SCARCE ITEMS
Tea wagons $249.00 and $299.00. Piano stool $89.00. Nest of tables $199.00, Duncan Phyfe coffee table $149.00, 6 Pc. Dining suite $599.00, Single size hidea-bed $269.00, Corner china cabinets $359.00, and $449.00. Love seats $149.00 and $199.00, "Vilas" maple dresser $329.00, Vilas night table $95.00, Oak dressers $349.00, Mahogay bedroom suite complete $895.00, French Provincial Chest $295.00 and Dresser $299.00, Cedar Cehsts $199.00. and $249.00, 7x9 British India $189.00, Electro Lux Vac.$95.00, Use your Chargex or Master Charge.
Pandora Furniture
1050 PANDORA 383-6319

OAK GATELEG DINING table, $275. Office desk, $125. Old brass single bed complete, $75. B&W portable TV, $25. Brass trilite, silk shade, $60. Walnut French Provincial desk, $175. Wood dining table and four chairs, $225. Oak hallstand, $100. Singer portable sewing machine, wood cabinet, $60. Treadle Singer sewing machine, oak cabinet, $95. Oak barley twist tea wagon, $135. 2 copper plaque trays, $32.50 each. Solid oak coffee table, $75. Walnut mantel clock, $42.50. Hide-a-bed, $125. Teak end table and coffee table, $175 pair. Bridge floor lamp, $60. Solid walnut twin beds, complete, $300. Steptoe & Son, 434 Kingston, 383-1689.

VIKING FRIDGE/FREEZER. Drapes 110"Wx50"L, 58"Wx62"L, matching. Red Duracord drapes, 76"Wx63"L with twin bedspread. 592-5005.

MUST SELL STACK HEAVY duty Westinghouse washing machine and dryer, firescreen, tools and wood bucket, antique upright radio, misc. Call 382-6615.

100 MISCELLANEOUS FOR SALE

ON SALE AT
ATTICA
BATHTUBS, TOILETS, WASH BASINS, ROLL RIM TUBS!!
CONTENTS OF OLD HOTEL
DRESSERS, CHEST OF DRAWERS, BEDS, SOLID BRASS DOOR HARDWARE!!!
2 ONLY
EXCEPTIONAL WOOD FURNACES
382-4214

Vacuum Cleaners
Nearly new and reconditioned from $25.00 guaranteed. Current models always available: Compact, Electrolux, Filter Queen, Kirby, Hoover, Sears-Kenmore, Eureka, Lewyt, G.E. etc. Power nozzles adapted to any machine. Repairs every brand. Trades welcome. Top of line Built-ins - $325.
Mister Sweeper, 901 Esquimalt Road (at Head), Colwood Corners Mall next to Highway Supermarket. 386-3717, 474-1011.

MOVING OUT OF THE "MANSION" SALE
RED VILAS MAPLE BEDROOM SUITE-2 night tables $80 each, bureau $300, mirrored dresser $550. DINING ROOM SUITE-solid oak table top, 6 heavy iron chairs (Spanish style) $800. UPRIGHT PIANO-heavy oak $495. OAK SIDEBOARD-with mirror $100. CHILD'S BEDROOM SUITE-white, twin beds, dresser $100. 2 large MAHOGANY TABLES $175 each. PLUS misc. furniture, carpets. View MONDAY 10-1, no presales. 2875 Tudor Ave. 477-4467.

BLANSHARD AT VIEW
INTERNATIONAL WATERBED (VICTORIA)
386-8858

ATTICA
720 Market St
!!WE BUY!!
JUST ABOUT ANYTHING
!!WE SELL!!
ALMOST EVERYTHING
382-4214

ISLAND JANITOR SUPPLY CO. LTD.
All make industrial carpet, floor and vacuum machines - parts and service. Hoover, Clarke etc.
The Housewife's favorite
MIGHTY MAID
mm120, upright vacuum
USED vacuums, floor machines, carpet equipment.
386-6434 2519 DOUGLAS

HOBBY WOODWORKERS!
Now is the time to build your furniture and Christmas gifts. Save on 3 and 9 month memberships. SPECIAL — UNLIMITED HOURS too! — Only a few spaces left. Friendly assistance and instuction included.
TOOLS 'N SPACE
The fully equipped
Hobby Woodworking Shop
For information call 383-9600 after 10 a.m. 338 Catherine St.

FACTORY SALVAGE GLASS, thermos, aluminum sash, all sizes, also 3/16 tempered glass, sizes 46x70, 34x68.70, and 78, 33x74½, etc. $17.50 each. Can deliver. 24 oz. plain glass, 75¢ per sq. ft. 32 oz. $1.25, 3/16 $1.50, ¼" plate $1.75, bronze, tinted, 24 oz. $1, 3/16 $2, amber colored for lead work, 50¢ per ft. Cheap greenhouse glass. Please no calls weekdays after 8 pm, Sundays 2 pm. 656-6656

Wosk's LTD.
WE TAKE TRADES
1810 STORE 385-8782

2 DROPLEAF TABLES, $25, $40. Large bookcase $50. Steel cabinet 42x30 $15. Good push lawnmower $20. Bathroom sink $12. 3 doors 24x80 $5 each. Rocking horse $10. 25" colour T.V. $100 or trades. Umbrella stroller $12. Step stool $12. Large trunk antique $75. Girl's bike $25. Small utility table $10. Pole cabinet $12. Wood ironing board $8. Arborite table $25. Chairs $12 each. 595-5498.

2 PCE. SECTIONAL CHESTERfield, light brown, velour finish, 2 yrs. old $350. Console Sylvania colour T.V., dark wood finish $350. Motorola console AM FM stereo, dark wood finish $300. 1 set gold swag decorator lamps, 1 set rumpus room overheads $100 pr. Custom Queen size gold/green bedspread (near new) $150. Custom cardtable and 4 chairs, leatherette finish $150. 658-5875.

EATON'S WAREHOUSE STORE
749 View St.

CARPET ROLL ENDS
Largest stock, best priced and biggest roll ends on Vancouver Island. We cut our roll ends. Fuzzy Wuzzy Rugs, Craigflower and Skinner, Vic West, 382-6142. Also in Beban Plaza, Nanaimo.

QUEEN SIZE MATTRESS AND box spring, $200. Roll away bed, $30. 26" RCA colour tv, $250. Eureka vacuum, $175. Refrectory table and two benches $950, stereo $500, seldom used Kenmore sewing machine $325, black vinyl couch and chair, $150. Butcher tool set, $75. Plus more appliances, blender, toaster oven, heater, etc. and household items. 478-8007

$$$$$$$$$$$$$$$$$$$$$$$$$$$$$$$$
GOLD AND SILVER!!
As an investment or Christmas gift. Gold coins and silver mini ingots, with suede pouch, are gifts with lasting value or investment that's solid security. Available now at Giltedge Silver Investment, Harbor Square Mall, Government St. 381-0141
$$$$$$$$$$$$$$$$$$$$$$$$$$$$$$$$

ELECTROHOME SOLID WOOD French Provincial design stereo combination, 5½' long with dual 1009 turntable, AM/FM receiver, centre section for tv or bar, $225 or best offer. 1930's Philco radio in wood cabinet, 40" high, $75 firm. Bird cage, pagoda style on stand with many accessories, $25 firm. Push mower, $15. 383-1544 or 384-9052.

2 PORTO-HOISTS (CHERRY picker), $390 each; 2 new guns with used compressors, $200 each; 2 steamex machines $490 each; 12 ton portapower, $250; 1 large hand winch $30; 2 gas weedeaters $150 each; 2 uprights vacs $20; 1 commercial apholstery tool $150; 1 shreader as is $100; 1 large rotovator as is $100. 595-3831 ask for Ken or 652-3541.

CHESTERFIELD AND CHAIR, high back, modern, like new. Was $895 for only $495. China cabinet with hutch, modern, $175. Older hide-a-bed, $95. 9x12 carpet, wool, aqua color, $59. Cast iron wood space heater, $95. Single bed complete, $39. Studio couch, $39. Electric baseboard heater, $29. Propane heater, $25. 386-6636

GE TOASTER OVEN, $45; Smith Corona portable typewriter, $45; Compact stereo, $50; Luggage set, $20; Small record player, $12; Popcorn popper, $5; VW trailer hitch, $20; Steel bathtub, LH drain, $35; Misc. childrens toys, games and hockey equipment. Most of these items are as new. 386-6431.

1000 WATT BASEBOARD HEATer. New condition $25.00. 382-5683 after five.

100 MISCELLANEOUS FOR SALE

DOUBLE BED (BOOKSHELF), Hard Rock Maple, mattress and box spring, clean, $150. Dresser with mirror, 6 drawers, $40. Wine making kit, complete, plus 16 one gallon jugs, $50. Portable typewriter (Brother Activator 889) with case, $75. Versatile carriage and stroller, used once, $70. Highchair, hardwood, $15. 477-3743.

ROCK HOUND EQUIPMENT
Saw with 8" diamond blade, vibrator 15" with 2 trays. Poly arbor for 8" accessories with grinding wheel and expandable rubber sander. Rubber tumblers, 1 large and 2 small. All the above with electric motors. All in good condition plus more smaller tools. Victoria Press Box 89.

CARPET
Rolls and rolls of clearance carpets. All sizes, styles and colours. Priced from $4.95 per sq. yd. Save up to $20 a sq. yd. Fuzzy Wuzzy Rugs, Craigflower and Skinner, Vic West. 382-6142. Also in Beban Plaza, Nanaimo.

SLATE POOL TABLES
RECONDITIONED COIN OP.
3½x7 pool tables complete. Ideal for rumpass room. TWO—PART CUES
ACO ENTERPRISES LTD. 517 Esquimalt Rd. 384-8913. 8-5 weekdays.

SPEED QUEEN DELUXE washer and dryer, only 6 months, $350 each. 2 Lazy Boy rockers, $150 each. 21 cu.ft. deep freezer, $350. 2 double beds, $100 each. Ladies and mans golf club sets, near new, $150 each. Call after 6pm, 385-8618.

ANTIQUES, COMPLETE KINGsize waterbed, used modern furniture, TVs, stereos, large and small appliances, reconditioned bikes, bunk beds, sports equipment, numerous misc. items. Bills Bargain Barn, Craigflower & Tillicum, 384-5235 Tues-Sun.

USED SEWING MACHINES
Electric portable $39; electric portable $55; automatic portable $88; 4 zig zag portables $98. ea; open arm fully automatic $148; Elna Supermatic, open arm $175. All 1 yr. guaranteed. Sawyer Sewing Centre, 840 Fort. 388-6228

BLACK FUR JACKET, WORN twice, size 18, $40. Two red silk jumpsuits, one size 14, one size 15, $15 each. Two white blouses for jumpsuits, size 14, size 15, $8 each. Two long flowered dresses, one white, one coral, size junior miss, 5-6, $15 each. 595-1532.

BEDROOM SUITE $85. 2 BUNK beds with box springs and mattress $150. Apartment size fridge, 4½ cu. ft. $200. 3 passenger van seat $75. Triple dresser mirror and 4 drawer chest $50. Easy chair $40. Venetian blinds, 10' wide $10. 478-1246.

ELECTROHOME 19" PORTable colour TV, $325. 19" Admiral portable B&W, $75. 1 oval Italian marble coffee table, 2 matching end tables, $325 for set. 3 single beds, box springs and mattresses, $50 each. Etc, etc. All in good condition. 592-5263.

VALOR OIL HEATER, $20; Sweda cash register, $125; wrought iron wood carrier, $15; golden oak sideboard, antique, $400; Toledo 3 lb. scale, $75; 69 Ford van, as is, $700; approx. 80 mirror tiles, $50; plus misc. Cash only. 479-2288.

16 HORSEPOWER SCOTT Atwater, needs prop, $20; Sunbeam slow cooker, $15; GE floor polisher, $10; 6' Umbrella plant, $40; Ladies size 12-14 white wool cape, $85; Childs record player, $8; Pogo stick, $4; home base CB and accessories, $150. 385-6891.

GIRLS 5-SPEED, 26" WHEEL, 1 year old, asking $85; Zenith 21" black and white tv, table model, good working order, $30; pre-teen modular stereo, 1 year old, $30. Custom made beige slub weave drapes 10'X83" long, $120. 477-4533.

HOMELITE
CHAINSAWS
SALES—PARTS—SERVICE
RENTALS
GIBSON POWERCRAFT
2520 Government 382-8291

VACUUMS
Compact, Electrolux, Filter Queen, Hoover, Eureka, Kenmore, etc. $20. and up. All Victoria Vacuums, 2805 Cedar Hill at Hillside. 595-2622.

SALE
Stacking chairs, folding chairs, office furniture and machines. Now open, Saturday mornings. Remco Office Systems, 1812 Government St. 385-6796

POLYETHYLENE FILM — available in clear or black in full rolls or handy tarp sizes - suitable for vapor barrier or protective coverings for woodpiles, cars, boats, etc. THE PLASTIC SHOP, 2105 Douglas St. 386-1477.

SAVE UP TO 50% ON YOUR new kitchen. Reface with new unfinished cedar doors and drawer fronts. Existing cabinet surfaces covered to match. You finish and save. Other woods available. 479-8056

16' CLINKER BOAT, SNOWMObile sled, small utility trailer frame and wheels, 120 bass accordian, fold-up 3 speed bike, radio controlled model car, hammered amber glass church windows. 385-8666.

HOOVER PORTABLE WASHer, spin dryer, $75. Avon decantors, old hardbacks 1955 and older, plus other miscellaneous items and furniture. Older electric Singer sewing machine, $50. 474-1549.

LARGE TRUNK $35. STEP-stand $22. Telephone table with chair $26. 20" girl's bike $45. Microscope $21. 25" console TV $65. Baby walker $12. Small crib $25. Tricycle $15. Car-rack $22. Golf clubs, bag, cart, $45. 383-1927.

21 CU. FT. CHEST FREEZER, $270. RCA dishwasher, $200. Hydraulic hairdressers chair. Solid maple Captain's desk and chair, $125. Box of old long necked beer bottles and Heidieberg, $10. 721-3147 or 721-3204, 5:30-7 pm.

INGLIS STERLING PORTABLE dishwasher with features galore and a reasonable price ... layaway plan for Christmas can be arranged ... but don't delay — Butler Brothers, 1724 Douglas, 383-5911.

HITACHI COLOUR TV, 19" screen, with stand, excellent condition, $750. Womans Apollo 10-speed, green, good condition, $90. Weider weights, 240 lbs, $90. MTD gas lawn mower, $90. Will deliver in greater Victoria. 598-1876.

SEE FIRE WOOD HEATER, $450. Fleetwood stereo player, AM FM radio, cabinet model, $75. Kodak M12 movie camera plus movie projector, $100. Bird cage and stand, $12. RCA mantle radio, $10. 478-8130

HOOVER SPIN DRYER $40. Dresser $30. Portable AM FM and 8 track stereo in one, $50. Bathroom shelf $10. Dinner plates, well worn, $2 for all. Some size 5 clothing. Best offers. 382-9125 after 6pm.

15" WESTERN SADDLE, $125. Washer spin dryer, $45. Cradle, $10. Folding ping pong table, $20. Girl's three speed bike, $20. Chair, $5. Child's table and chairs, $10. Fuse box, $30 and highchair, $12. 478-9120 after 6.

SOLID MAPLE, NILUS LE Clerc floor loom, with 36" hettle, approximately 2 years old, excellent condition, warping board included. $425 or best offer. 1 pair of boys Bauer skates, size 1, good condition. 386-6916

3 WAY CONSOLE RADIO, stereo, 23" b&w TV in walnut cabinet, good working order, $250; cartop carrier, $10; pair studded snow tires on rims, 78x14, $60; single steel bed and mattress, $20; 479-5308

SMALL MCCLARY FRIDGE $175; 30" gas range $150; 30" Tappan electric range $125; Kenmore heavy duty dryer $225. Mel's Bargains, 3460 Quadra, 384-3152. Chargex and Mastercharge available.

1 WEDDING RING, 3 DIAMOND rings, 14 to 18 carat gold. $600. 385-7704.

BICYCLE EXERCISER. GOOD condition. $55.00. B78x13 tire on rim. $10.00. 598-3876.

100 MISCELLANEOUS FOR SALE

DANBY APARTMENT SIZE freezer; small oak antique china cabinet; black and white tv; walnut cabinet; mans new 3-speed Raleigh bike. 383-5242.

10 BIN COLLATOR, '76 MODEL, sale or rent. AB Dick desk top offset press, model 324, sale or rent. 12 drawer stock file, $65. 477-4838.

HIDE-A-BED; 4 OAK DINING chairs; 7x7½ gold carpet and underlay; hair dryer; wall tapestry 4'x6'; man's left handed golf clubs; drapes. 595-3572

TEAK STEREO BENCH, AP-prox. 53 yards of blue carpet, Hoover upright, studded radial snow tires 165x15, cable chains. 479-8561.

HAVE PURCHASED SEARS Kenmore washer and dryer. Selling Speed Queen washer and Moffat dryer, both white, good condition. 383-8162.

CURVING STAIRCASE
One piece, contemp. Wrought iron with solid fir treads. Best offer. 598-5357.

PRIVATE TELEPHONE DIAL-ing exchange unit, power supply and telephones, to 50 lines. Useful for businesses or private hospitals. 592-0251.

INCINERATOR BARRELS, $7.50 delivered. Screens, covers, extra. Old barrels removed, extra charge. Prompt delivery. 384-7071 8-5, 479-4067 after 6.

DEEP FREEZE, EXCELLENT working order, 22 cu. ft. $175. Electrolux vacuum and power head. 262 Old Island Hwy. 479-3231

TWO KIROKAH RUNNERS, 9'x27", 5'x27". Persian pattern, as new, pair $155. Beautiful Birks Regency Plate, silver tray, 22", weight 10 lbs, $300. 386-9365

MENS BURBERRY, SIZE 40, navy wool serge, as new, $50; ladies Croydon raincoat, teal blue with zip out pile lining, size 12, as new, $50. 479-3410

KROEHLER SOFA AND CHAIR for reconditioning; sink, toilet and exterior doors, TV, nice cabinet, needs picture tube; sheet ironer. 474-1849

21 CU. FT. WESTINGHOUSE thinwall deep freeze, good condition, $225. 6" Rockwell jointer/planer, never used, no motor or stand, $225. 479-6328

INDIAN SWEATER, HAND made, size 40 mens, $80 or offers. New snowmobile suits, one mans large, one womans large, $40 each. 382-7682

DISHWASHER GE, $50; WOOD-en Colonial corner cabinet $60; portable sewing machine, zig zag $30; Funk and Wagnal Encyclopedia $30. 479-5577

CHAINSAWS
Alf Becker and Son Ltd.
2981 Tillicum 384-6414

UNPASTURIZED HONEY
8 and 30 pounds. 652-1067

SHELVING
Matthews Agencies
922 Meares 388-4123

NEED A TELEPHONE AN-swering machine? Call Interconnect, 384-0511. Sales, service, rentals.

BURL CLOCKS, BEAUTIFULLY hand-crafted, wedding, anniversary, Christmas gifts. Reasonable. 592-6015.

14 KARAT GOLD DIAMOND EN-gagement ring, matching wedding ring, appraised value $800. Offers. 477-0512.

SWEATERS
Wholesale prices, for warm Icelandic pure wool sweaters. 50 in stock. 478-5156 between 5-8pm.

APARTMENT FURNITURE from one bedroom apartment. Quality stereo components. 383-9626

FABRIC AT COST OR BELOW. November 15, 1315 Esquimalt Rd. 9pm-3am. For further information phone 382-7723, 642-3966

AUTO AND WRINGER WASH-ers, furniture, power mower and miscellaneous household items. 479-1986.

EUREKA VAC SALE
Lightweight upright $138; Cannister style with power head $188. Sawyer Sewing Centre, 388-6228

NURSERY-GROWN, NATIVE cedar and hemlock, 8'-10', balled and burlaped, $12.50 each. Delivery if necessary. 595-7233

OAK DRAWLEAF TABLE WITH 4 chairs, Coombs couch and chair and various collectibles. 388-5796.

NEW RANGE HOOD, ANTIQUE oak bookcase, near new 10 speed boy's bike. 478-0892 between 8am-1pm.

SOLITAIRE HALF CARAT DIA-mond, twelve cluster diamonds. Quality, appraisal, $3650 offers. 595-1143.

MONARK OIL COOK STOVE with stand, 50 gallon tank, $70. Kenmore wringer washer, excellent condition, $40. 382-4875.

LADIES WEDDING, ENGAGE-ment ring, $500; plain gold band; Beleek china; exercise bike. Christine 383-7837.

THREE CLOTH ROLLUP (OR-ange shades) 68x33", $25 each. Wool area rug, 8½x11', $150. 477-3575.

18 CU. FT. FREEZER, $250. Hoover washer spin dryer $50. Lady's 3 speed bicycle $60. 652-3579.

RED QUEEN SIZE BED-spread, crochetted heirloom pattern. 3 piece pile bath mat set, purple. 595-0262

22 GALLON HOT WATER TANK, $35. 24" 4 harness loam, brand new and some accessories, $32. 479-0557.

SIMPLICITY SUPER TWIN washer/spin dryer, as new $95. Dumont 19" portable tv, $35. Misc. baby clothing. 595-0325.

FIREPROOF SAFE
Very large secure heavy safe $275 includes delivery. 474-2703, 388-5464 pager 670.

UNIVERSAL ORGAN AND bench, with books, $280. One set of Tecnica ski boots, size 8½, like new, $50. 474-1385.

5/SPEED BICYCLE GOOD CON-dition $45. Underwood manual typewriter excellent condition $45. 652-3284.

60 SQ. YARDS BROWN/RUST carpeting, excellent condition, $600 or best offer. Must sell. 642-4882.

EXCELLENT GARBAGE burner with pipe, $195 (nearly ½ price). Crib and mattress $59. 652-3802.

LADY'S BLACK BORG PILE Russian style coat. Fake fur collar and hem, size 12, $70. 592-9273.

MOVING SALE, PING PONG table $20, kayak, 17' $50, assorted fluorescent light fixtures, all cheap. 382-2792 after 5:30.

DEEP PILE CARPET, OLIVE green on gold tones, approximately 49 square yards, $245. 479-0712 evenings.

CHESTERFIELD AND CHAIR, blue tweed, walnut trim. Reel type gas lawnmower, both in good condition. 652-2466

SEARS TRACTOR MOWER, AS new $625, less than half price, also 10" radial arm power saw, stand etc. $265. 656-4103

WILD MINK STOLE, AND black mink hat. Fine Montenack overcoat, size 40. 3195 Exeter Road, Phone 592-1060.

22 GALLON BRONZE ELEC-tric tank, 100 amp panel box, used windows, 2,000 used chimney bricks. 477-3010.

COMPONENT STEREO, 6' PINE Christmas tree, typewriter, excellent condition. 598-7390

RACE TRACK 36 PIECES ON plywood board. 477-9675.

HOOVER PORTABLE WASH-er/spin dryer, $100. 383-9881.

9X12 PLAIN GREEN RUG, $75, good condition. 383-4298

CLOTHES FOR CHILDREN, lady's pant suits, dresses, evenings dresses etc. etc. Good condition. Very reasonable. 384-4615.

FUR JACKET, GREY FOX heads with blue fox collar, leather trim, size 14. 39" Continental bed. Both brand new. 595-4495.

GENERAL ELECTRIC WHITE washer, $325. Baycrest, white portable dishwasher, $300. Both like new. 383-6095

HIDDEN RADAR DETECTORS or standard radar detectors, your choice. Lowest prices in town. Try us and see. 598-2659.

BAYCREST WASHER SPIN dryer, excellent working condition, harvest gold, asking $225. 388-5792.

BLACK SEAL COAT, SIZE 16-18, length 41" with 3 nice fur hats, black, brown, white, $85. 386-7892.

COPPERTONE 30" KENMORE range with rotisserie. Coppertone 13 cu.ft. 2-door Kenmore frost free fridge. $175 each. 656-4179.

DOUBLE ELECTRIC BLANKET dual control as new, $30. 478-6947. d2d2d2d2d2d2d2¼d2d2

HIDE-A-BED, CHILDCRAFT Encyclopedia. Gold floral drapes and matching single bedspread. 386-8603.

CLOTHES DRYER, IN GOOD condition, $120. Nice oil stove, in excellent condition but it must go, any offer accepted. 595-2568.

HAVE PURCHASED SEARS Kenmore washer, dryer. Selling Zenor washer, dryer, good working order. $150. 477-8659.

COMPRESSOR
With heavy duty staple guns for cabinet maker or builder, spring loaded, copper hinges. 477-7912

ASSORTED SIZES WINDOW panes, included 1 plate glass, 10x4. Venetian blinds, 7x3. All reasonable. 598-3609.

PFAFF OPEN ARM
Sewing machine, portable, automatic, works like a charm, $100 or offer. 595-8945

FEATHER COMFORTER, $50. Two arm chairs, $25 each. Well pump and tank, $95. Miscellaneous items. 598-3537.

2 ALUMINUM STORM DOORS with grill 34x80, 32x80; 1 stainless steel double sink; 1 hand basin, green. After 6pm. 384-9624

VACUUM CLEANER GOOD suction, $35, all attachments. Also upright vacuum. 262 Old Island Hwy. 479-3231

FREEZER, 22 CUBIC FEET, $175. Ford vacuum cleaner, $25. Kitchen table, 4 chairs, $25. GE floor polisher, $7. 598-2979.

LADIES LEATHER COAT
Vibrant Russet colour, size 13-14. Full length, fine detail. Worn little. $75. 388-6939.

DUFFLE COAT, SWEATERS, coffee tables, walkers, baby tub, chair, curtains, etc. 382-1266 after 4pm.

MAPLE SIDEBOARD, $130; 3 pictures in oak frames, 1 45"X34"; antique knick-knacks. 478-2556.

75 WORLD BOOK ENCYCLOPE-dia plus Science Year and Year Book until 78. New condition. $85. 477-4117.

BEAUTIFUL BLACK EVENING dress with red roses on front. Size 14. Almost new. Cash. 384-7915 after 3pm.

GENDRON POOL TABLE, snooker and pool balls, triangle, cues, good condition. $200. 479-2527.

HERE IT IS. AN EXCELLENT source of extra income. A carpet and upholstery cleaning machine. Good condition. $1300. 479-8322.

2 WOOD DESKS, $75 EACH; 2 macrame wall hangings, $25 each; 1 magnolia needlepoint, $40; phone 477-0789 after 6 pm.

IMITATION FIREPLACE, steamer trunk, tables, mirrors, mags, misc. 3251 Wicklow St. 382-2462

WATERBEDS
Day or night, 478-7345.

New office desks.
Private. 656-5929.

COMPACT VACUUMS
Like new, $275. 595-2622.

VACUUMS
Eureka and Hoover. Sawyer Sewing Centre, 388-6228.

OUTDOOR INCINERATOR barrels. Ready for use, $6.49 delivered. 383-1328.

45-GALLON OAK WHISKEY barrels, good condition. $17.50 383-1328.

FOR SALE ELEPHANT TUSK, approximately 60". Phone 383-2969. Victoria BC

FINE OLDER WOOL RUGS, oriental and floral patterns, reasonable. 383-0243.

RECORD COLLECTORS SWAP meet, Saturday 10am.-4pm. 279 Island Hwy. All welcome.

OVERHEAD GARGE DOOR hardware, Mak-UR-Own, $35. 1182 Craigflower Rd, 386-7494.

CHERRY MUSKRAT PANT coat, matching racoon collar, size 10, $900. 592-4175 after 6pm.

12 VENEER DOORS, 18¼"x78"x1¼", $60. Suitable for storage shelves. 385-9559.

REMMINGTON ELECTRIC DE-luxe adding machine. $35. Excellent condition. 381-6715.

ONE BLACK AND WHITE, AND one red and white cow hide, $65 each. 479-1896.

MUST SELL, APARTMENT furniture and odds and ends. 382-1307

GREEN TOP FOOSBALL table. Excellent condition, $350. 656-5113 after 5.

FOUR FULL LENGTH LINED custom made drapes, $250. Cost 2 years ago $1,000. 386-3962.

DEMOLITION
3309 Whittier, see man on site. Everything must go.

BOX TRAILER WITH CANOPY, 3½ x 4½ feet. Wired. $50. Call 477-8845.

FULL SIZE CHESTERFIELD, chair set, perfect condition; love seat. 386-9490

DOLL CLOTHES. BARBIE AND other sizes. Good selection. Reasonable. 382-8595

MAN'S BROWN LEATHER JAC-ket, size 38. Almost new. Waterproofed. $85. 382-5736

LUMBER, PLYWOOD, BRICKS, sinks, toilets, doors, windows, etc. 474-1096.

FOR REMOVAL, ONE 11X5 WIN-dow $100, one 12x6 sliding door $150. 656-4705 mornings

MARMOT NECK FUR FINE skins rose pink doublebed spread. $25.

CHRISTMAS TREES FOR SALE, wholesale, phone 112-746-5663 before 9am or after 5pm.

NEW USED FILTER QUEEN vacuum, complete, take over payments. 592-3782, 382-4653.

OLDER MODEL MOFFAT white stove, very good condition. 598-1775

GIBSON WHITE 16 CU. FT. frost free fridge. Also Maidenhair ferns. Open to offers. 383-9745.

SINGLE PANE SLIDING GLASS door, $50. 477-8762 evenings.

MICROWAVE OVENS FOR rent by Homark, 381-5622

5 PIECE KITCHEN SUITE, $60. 384-6392

LADYS MUSKRAT COAT, SIZE 9-10, as new, $400. 721-5069.

APARTMENT SIZE HOOVER washer and dryer, $450. 595-0506.

GOLD SHAG CARPET, THREE rooms, wall to wall. 382-0456.

INGLIS PORTABLE DISH-washer, 2 years, $325. 477-3505.

FRANKLIN FIREPLACE WITH accessories, $100. 656-7569

FACTORY OUTLET CLEAR-ance of Sunbeam and Oster reconditioned appliances. Mixmasters with dough hooks, frying pans, self-cleaning shot of steam irons, can openers, toasters, blenders, kitchen centers with salad maker and dough hooks, folding 800 watt hairdryer for travelling $12.95. Soiled electric blankets, $22-$37. Oster non-stick fry pans $10. All products have 1 year new appliance gaurantee. Many other end of line, demonstrator and scratched items at clearance prices. Sunbeam Appliance Co. 912 Pandora Ave at Quadra. 383-8543. Free parking infront of store.

FENDER BANDMASTER AM-plifier with piggy back, Hagstrom III electric guitar, mike and stand. Complete outfit $600. 477-1366

STEREO COMPONENT SET, $140 or best offer. Sears juicer as new, $40. Sports jacket, size 40, used once, $45. Between 5-6, 388-7933.

EVERGREEN TREES, FLOW-ering shrubs suitable for landscaping, medium to large specimens. Very reasonable, you dig. 477-4855.

ANTIQUES, CHINA, BRASS, sterling silver, Indian silver, tables, lots of miscellaneous etc. 1421 Taunton Rd. (off Oregon which is off Bay)

MOVING, MUST SELL. GOLD Moffet sxs frost free fridge/freezer, $450. Gold Kenmore deluxe portable dishwasher with power mizer, $250. 477-7762.

GIRLS DUFFLE COAT SIZE 10, plum color, like new $45; ladies full length leather coat size 12, dark red, also like new $150. 477-5205.

OIL HEATER, COMPLETE with storage drum, stand and copper pipe. Great for house, workshop or cabin. $145 complete. 595-7233

FINE ROUND SOLID OAK table, 2 leaves. Two oak boxes. Pine box. Modern sofa. 598-2173

SINGER TOUCH TRONIC 2001 memory sewing machine. Phone 384-4766.

MOFFAT CLOTHES DRYER, excellent condition, $85. 477-3987 before 6pm.

POOL TABLE, PLAYING SUR-face 44x88", rack and cues, and two sets of balls, $400. 477-8350.

TWO COPPER HOT WATER tanks with 220 elements, insulated, must sell. 479-1212.

23 CU. FT. BEATTY DEEP freeze, good condition, $275. 478-3684.

KENWOOD CHEF MIXMASTER with grinder attachment $275. 384-0045 after five.

ANTIQUE ROUND TABLES, also full line of good used furniture. Dels Furniture, 652-2621.

6½' FROSTED CHRISTMAS tree, never been used, $20. 592-6064

WINE BOTTLES FOR SALE. 26 oz. 12 for $1. 1 gallon, 60¢ each. 658-1195

ATLAS METAL LATHE, 12½" swing, 4' bed with tool post grinder. $4500. 478-4703.

SPIN DRYER/WASHER IN good condition. $60. 30x60" pool table, $60. 598-2456.

HIDE A BED, DOUBLE BED, box spring and mattress, 50 bar chairs $10 each. 479-3231

MOVING, IMMEDIATE SALE, double bed, side table, colour tv, dining table. 592-4965 after 7.

BRITISH INDIA 9X12, PLAIN eggshell lovely carpet. 592-5230. $600 or near offer.

PURE WOOL SHAG RUG, beige with grey and brown flecks, 8½'x11', $125. 592-7667

8X10' POOL TABLE, COIN operated, excellent condition, $900. 478-1774.

COMPLETE COMMISSION-aire uniform, short 40. Phone 479-6444.

MUST SELL 10 SPEED, $85. Couch, $40. Cabinet, $15. Table, 4 chairs, $20. 384-3993 or 383-1680.

KITCHEN CABINETS, COM-plete with stainless steel sink, fridge, dishwasher, 721-5201

IMMACULATE CUSTOM MADE Cornelli white lined sheers, 84x128. $150. 388-9816.

VIKING BLENDER, 6 SPEED, Avocado green, with instruction recipe book. $20. 477-4592

LADIES BROWN LEATHER car coat, fur collar, good condition, size 12. $80. 384-6201.

RADIAL ARM SAW, $300. HIGH back swival rocker, $25. Road race set, $8. 478-0543

COX SANWA 5 CHANNEL radio control with all servos. 477-1960.

BEIGE TUB AND SINK, ALBION iron lawn roller, 1948 Dodge sedan. 477-4160.

CHAIN SAW FOR SALE, 041 Spihl, 22" bar, $275. 652-5682 after 6pm.

BEAUTIFUL LONG-HAIRED Highland cow hides for rugs or wall hangings. 478-4403 evenings.

FIRESCREEN, WIRE MESH, free standing, 32X37, good condition, $35. 598-2475.

APARTMENT SIZE VIKING fridge, McClary Easy wringer washer, reasonable. 595-8814

BATH TUB AND FITTINGS, Wedgewood blue, $50. Phone 477-3766.

HAVE PURCHASED SEARS Kenmore fridge. Selling Coronado fridge, $95 or offers. 383-1975.

HAVE PURCHASED SEARS Kenmore washer. Selling Inglis washer, $95 or offers. 383-1975.

SHREADER MULCHER, 6 HP with bagger attachment. 246 Linden Ave.

REMINGTON PORTABLE typewriter, $25. Boys skates, $5. 658-1162.

RED CARPET, 37 SQ. YDS. $100. 12' canoe $185, Vilas loveseat $85, Vilas coffee table $45. 652-2836

DRYER PORTABLE APART-ment size, white, Baycrest, $90. 592-0535.

NEW WALNUT FINISH COR-ner cabinet, 7 shelves, top 2 doors lead light, $175. 384-8943.

027 TRACK, SWITCHES, ROLL-ing stock, buildings, etc. 384-6986.

DRESSER WITH MIRROR, $40. GE kettle, $6. Boys 14" frame Apollo bike, $30. 477-7973.

SET OF LEFT HANDED GOLF-craft golf clubs with leather bag, $70. 656-0394.

ROYAL COPENHAGEN, MUS-selmat, 8 place setting, china. 384-8646

ENGINE TURNED 6.5 OZ. sterling silver cigarette case, like new, $75 or offer. 382-0833.

LOVELY SEAL COAT, WHITE with mink trim. Size 12-14, like new, $200. 383-9088

2 FIBERGLASS SHOWER stalls with regulators and 1 hot water tank. 383-6113.

RUUD ELECTRIC HOT WATER tank, 30 Imperial gallons, 3000 watt, new, $125, 477-5133

FULL LENGTH PELOMA suede ladies coat, worth $600 best offer. 598-4970

LIKE NEW, LOVELY OFF white winter coat, size 10, sacrifice $35. 595-7816

KIRBY VACUUM, EXCELLENT condition, all attachments. 477-9701

NINE BAGS TOP SOIL, MA-nure or sand, $10 delivered. 592-7068

LOAD GRAVEL OR SAND, $18 delivered. Concrete slabs, 90¢. 592-7068

WASHER $130, DRYER $85, 2 small - 110 volt stoves $25 and $110. 592-1515

TWO LARGE DAMASK LINEN tablecloths, 12 large serviettes to match. 385-8668.

DISHWASHER $150. MANS 10 speed $75. Single bed, offers. 381-6919.

PORTABLE HOOVER WASHER spin dryer, good condition. Asking $90. After 4pm. 382-6744.

OAK SWIVEL OFFICE CHAIR, $90; assorted Royal Albert china, 592-6392 after 5.

LUXURIOUS FULL LENGTH kit fox coat, size 10, excellent condition, $400. 478-1360.

USED CARPET FROM HOTEL renovation, genuine savings, $4.25 per sq. yd. 386-2812.

MOFFET RANGE (EPICURE) 30", rotisserie, removable door. $275. 383-7272.

BEAUTIFUL OLD SAFE, 6' high on wheels with double doors. $400. 382-4214.

WANTED-AUTOMATIC TRANS-mission for 61-65 Valiant 6. Phone 652-5549.

H.O. TRAIN SET, 4 ENGINES and all accessories, $90. 478-8147.

SPEED QUEEN DRYER WITH wiring $80. 477-8350

OAK BARRELS, $10 EACH. Call after 4:30, 479-1834.

VACUUM WITH POWER HEAD, real cheap. 479-2523, 479-3231

BLACK AND WHITE TV, GOOD working order, $50. 479-8338

APPROXIMATELY 45 YDS. ALL wool turquoise rug. 658-1080

BLACK FREE STANDING metal fireplace $125. 652-2150

VIKING DISHWASHER, CON-vertible. Good condition. 478-7181

LIKE NEW SLENDER CYCLE with timer and mileage. 478-4953

ARTIFICIAL XMAS TREE, $25. 474-2884 after 4pm

OIL FURNACE AND DUCTING, offers. Awnings, offers. 477-0251.

WHITE PEDESTAL SINK, $140. 642-4139

FURNITURE, EVERYTHING must go. Phone 386-4130.

FRANKLIN FIREPLACE, $100. 595-7717.

5' DIEFFENBACHIA PLANT, $12. 598-3054

16 CU. FT. FRIGIDAIRE CHEST freezer, $80. 652-3443.

GIBSON 15 CUBIC FOOT FROST free fridge, $125. 652-1896.

48"X72" MATTRESS AND BOX spring. $45. 595-1175.

BOAT BUILDERS. CLEAR RED cedar strips. 743-5025.

CLOTH COAT, SIZE 14-16, never worn. Phone 595-1741.

GIRL'S 20" HI-RISE BIKE, $25. 385-7366.

101 CHILDREN'S MISCELLANEOUS

ROUND-A-BOUT
Children's Clothes
We will BUY your Fisher Price Toys. Pickup service available. 1005 View, Tues-Sat, 10-5 p.m. 385-6552

GIRLS BLUE DRESS COAT, fur trimmed, like new. Plaid suit, skating dresses, assorted tops, skirts, sizes 10-12. 592-6552

WANTED CHILDREN'S TABLE and chair set, rocking chair, Mattel See and Say toys, and spring horse. 477-2445

NEARLY NEW GIRLS, COATS, dresses, etc. Size 12 and 14. 595-3771

WANTED: ENGLISH STYLE pram. 595-5725 after 6.

WANTED: LARGE FISHER Price toys. 477-4115, 592-7363.

103 MISCELLANEOUS WANTED

OAK BAY AUCTION
EVERY WED 7PM AND SAT 1:30PM
WE BUY, SELL AND APPRAISE CONSIGNMENTS WANTED
2036 OAK BAY AVENUE
592-5111

GOODWILL ENTERPRISES
urgently need repairable or reusable clothing, furniture and general household items.
Call 385-6791 for pickup
RECEIVING DOCK OPEN at 220, Bay Street
Mon.-Fri. 8 a.m. to 6 p.m.
Sat.-Sun. 9:30 a.m. to 5:30 p.m.
Your donations create training and jobs for the handicapped.

IF YOU ARE THINKING OF SELLING ANYTHING!!
CONSULT US FIRST
386-3308
THE AUCTIONEERS
LUNDS
926 FORT ST.

THE SALVATION army needs your re-usable clothing, furniture and household goods. "Help us to help others." Family Thrift Stores. Victoria, Sidney and Langford. For pickup — 386-3295.

Robinson's
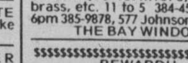
GUNS BOUGHT FOR CASH
Highest Prices Paid
1307 Broad 385-3429

CASH
Vintage clothing, furs to 1950, Linen, costume jewelry, china, glass, collectibles. Small unique or antique furniture, prints, brass, etc. 11 to 5 384-4547, after 6pm 385-9878, 577 Johnson St.
THE BAY WINDOW

$$$$$$$$$$$$$$$$$$$$$$$$$$$$$$$$
REWARD!!
Giltedge silver investments is paying $20 for 1oz. ingots of silver and $11 for every US silver dollar and British Crown this side of the Rockies! 381-0141 Now.
$$$$$$$$$$$$$$$$$$$$$$$$$$$$$$$$

GUNS NEEDED!
Good used hunting rifles and shotguns.
International Knives Ltd.
576 Yates St. 383-2422
(across from the Post Office)

WANTED: INERT GRENADES, shells, etc, by private collector. Also military weapons, maps, charts, manuals, radio and optical gear. All shells must be deactivated. Barry, 381-0050 after 11 pm.

CASH
Used colour TV's needed desperately for resale — We buy for cash. Call 381-5622 for estimate. Homark Sales Ltd.

WANTED: GOOD USED MICRO wave oven, reasonable. 382-2030

BEER BOTTLES
Cans 60¢ Doz. 8:30-5:30 Mon.-Sat.
TIDY-UP BOTTLE DEPOT
542 Hillside 382-4222

RANGES LESS THAN 12 YEARS old, Kenmore, Inglis, Whirlpool, Speed Queen, Simplicity washers, almost any make dryer, working or not. 478-6000, 478-5449.

URGENTLY REQUIRED
Refrigerators, freezers, automatic washers, dryers, ranges, dishwashers. Phoenix Appliances, 384-0423.

GARAGE EQUIPMENT: floor jack, air compressor, valve grinding machine, CO meter and ohmmeter, alternator and regulator test equipment. 386-1877.

WANTED: 4" OR 6" JOINTER, 4x12 or 6x12 power planer; power miter saw; jig or scroll saw; router. Paul, Box 1196 Port Alberni.

WANTED LARGE SECRE-taire or bookcase or oriental display cabinet, metronome, old tri light lamp, all good condition. 592-7814.

BEER BOTTLES
and cans 60¢ doz. Old car batteries, radiators, copper, brass, lead etc. 526 David, 383-1328, 8-4.

DIAMONDS WANTED
Cash for your diamonds and rings in any condition. Universal Trading, 584 Johnson, 383-9512.

CASH
For velvet clothing, furs, mens and ladies wool jackets, costume jewelery. 386-3249

WANTED: FURNITURE AND appliances, power tools, etc. Anything with resale value. Phone P&A trading. 386-6636

WANTED: ROLLING STOCK and switches to complete child's 027 train set. Call 598-3129 after 6pm.

WANTED: DOULTON CHINA Strasbourg pattern. Phone 384-9621 or 384-9511 weekdays only, 9-5.

WANTED FOR GIRLS BED-room white French Provincial double dresser with mirror, night table, desk and chair. 478-3190.

HARD COVER AND SOFT cover used books wanted, for private use. Good condition, phone James 592-3260

GREENPEACE, VICTORIA needs donations of clothing, jewellery, etc for our bazaar on November 24th. Please drop in at 503 Yates Street, Suite 2 or phone us at 382-1442

SELL OLD BOOKS TO THE HAUNTED BOOKSHOP
382-1427

CASH FOR MILITARY BADGES and medals. Colin McIntosh, 479-2362.

FRIDGES, SQUARE COR-nered, working or not. 478-6000, 478-5449.

PISTOLS, MODERN OR AN-tique, new or used. Top prices. 592-6940.

WANTED: OLD POST CARDS, Royalty items. 595-7567 or 383-8311

WANTED: SECOND HAND peanut butter maker, reasonable. 656-6184 anytime.

WANTED: USED CROCHET tablecloth or bedspread. Damaged acceptable. 598-2072.

WILL BUY, USED SMALL AP-pliances, working or not. 652-4294 after 5.

WANTED, GOOD QUALITY teak dining table and 6 chairs, 592-1978.

MISC. TEENAGE REC ROOM amusements ie. ping pong table, dart board. 384-9876.

WANTED: SMALL (DREAM Baby) doll with china head, soft body. Victoria Press Box 74.

WANTED: 1953 MT. VIEW AN-nual; 1954 The Tower Victoria College Annual. 478-4444.

ADDING MACHINES AND CAL-culators needing service or repairs wanted, $5 each. 595-0325.

PAIR OF LEADED GLASS doors to fit opening 61"x78" high, in good condition. 598-1775.

PEARKES CLINIC BAZAAR, any donations. For pickup 658-1003 or 658-8185.

GOLD IN YOUR ATTIC!
Top cash paid for good quality household items, 595-7798.

IF YOU ARE MOVING AND have any furniture etc for sale, please call 383-8311 or 595-7798.

COLLECTOR WANTS CANA-dian Military badges, medals, insignia. Please phone 477-6295.

WANTED: TEAK DRESSER and single teak headboard. 656-1561.

WANTED: MANTEL RADIOS, chasis cabinets, pre 1936. Private. 477-7858.

WANTED: EXERCISE BIKE IN good condition, reasonable. 598-6507.

WANT TO BUY, SEPARATE wall oven unit in good working order. 383-3385.

ROTOTILLER AND CONSTRUC-tion type wheelbarrow. Reasonable. 479-2933.

CASH FOR INEXPENSIVE household furnishings. No junk. 381-0481

TREADLE SEWING MACHINE and/or Indian head spinner. 384-8891.

FRIDGES AND FREEZERS bought. 383-7213. All Temp.

WANTED GOOD QUALITY WA-terbed. 383-1381 after 2pm.

CASH FOR USED FURS. 384-4547 or 385-9878. The Bay Window.

8" JOINTER. AFTER 6PM. 595-4626.

FULL SIZE CRIB AND MAT-tress, good condition. 598-6193.

WANTED: FRIDGE DOLLY with straps. 479-1212.

1 ELECTROLUX WITH POWER head. After 6pm. 384-9624.

WANTED: MINI BIKE, RUN-ning or not. 477-4185

105 GARAGE SALES

195 LB. ANVIL, LAWN ROLLER, set of china for 8, gas powered outdoor vacuum cleaner, indoor health walker, floor type belt vibrator, washing machine $45, small fridge, apartment washing machine, right hand yellow bathtub, hydraulic fish girdies, wrought iron stair rails, shallow well pump (Sears). 18 Wellington, Saturday only, 9-6.

MOVING, EXTRA ITEMS MUST go. Toys, books, old single bed with Touch-of-brass, pole lamp, kettle, dishes, kitchen table and chairs, garden tools, old stereo, old TV B&W, and much more. Friday, Saturday, Sunday from 1-5pm. 1524 Begbie St.

2730 MUSGRAVE STREET, SAT-urday November 10th, 9-4. Two heavy duty truck wheels and tires, split rim, 650-16; one truck snow tire, 650-16; old Victorian matchbook collection; old bottles; some furniture, china, books, toys, clothes, lots of goodies.

CHESTERFIELD, CHAIR, OC-casional chairs, tables, beds, lawn mower, records. Painted bedroom furniture, change table, miscellaneous toys, snow tires, etc. Saturday, Sunday November 10-11, 10-5pm 586 Baker St.

SATURDAY-SUNDAY. RE-fridgerator, stove, oven, oil furnace, block and tackles, stainless steel restaurant range hood, box floats, and miscellaneous marina supplies. Deep Cove Marina. 10992 Madrona Dr. Sidney.

SIX CHROME KITCHEN chairs, hostess chair, coffee table, portable sewing machine, bicycle parts, miscellaneous items. Saturday, Sunday 8-5, 2620 Doncaster, south of Hillside.

SATURDAY, NOVEMBER 10, 11-4PM 479-7347 Chainsaw, electric motors, record players, typewriter, bar tables, other items, 71 Pinto, best offer, 4241 Carey Road.

BASEMENT SALE SAT. NOV 10th and Sun. Nov. 11th. 9-4pm. Household goods and appliances, mens and womens clothing, 10 speed bicycle, furniture, books, etc. 2272 Oak Bay Ave.

MOVING, EVERYTHING MUST go. Fridge, stove, washer, dryer, tables, chairs, bedroom and livingroom furniture etc. 5108 West Saanich Rd. Saturday and Sunday. 10-4, or phone 479-1255.

POT BELLY STOVE, 24" French doors, old mantels, tools, furniture, lamps, old photographs and much old misc. 740 Mary Street, Saturday 9-4. No presales.

GARAGE SALE, SATURDAY 12 noon. Moving into trailer, everything priced to sell. Washer, dryer, sewing machine, maple furniture, garden tools, etc. 953 Bay St. 382-7671.

SUPER SALE. SATURDAY-Sunday, 11am-4pm. Including 100 gallon oil tank, oil cooking range, boat trailer, clothing. 5360 West Saanich Rd.

HOUSEHOLD ARTICLES, tools, exercise bike, heaters for greenhouse, stove and fridge, like new. Saturday only 10-5, 5369 Patricia Bay Highway.

GARAGE SALE NOV. 11TH AND 12th. 12-3pm. 74 Logan Ave. or phone 385-9785. 16' cedar canoe, furniture, appliances, books, dishes, misc.

GARAGE SALE. USED BRICKS, rugs, dishes, records, stereo, old bottles, other junk. Saturday 10-3, no early birds, 3920 Cedar Hill Road, enter off Garnet.

9218 MAINWARING RD. (OFF McTavish, Sidney) Saturday 10-4. Desk, wool hall runner, bathroom space saver, standard bicycle, car top carrier, etc.

SATURDAY, NOVEMBER 10 only, 9am-4pm. 923 Garthland Place. Tools, girls bike, slide projector, screen, miscellaneous household items.

7227 SEABROOK OFF STELLYS Cross Rd, 2 family carport sale. Shop Vac, laundry tub, sets of taps, dishes, toys and lots more. 10-4pm, Saturday and Sunday.

GARAGE SALE. 320 RICHMOND Ave. Sat. and Sun. TV, carpets, new toilet for camper, apt. size washer, misc. items. All in excellent condition.

WET SUIT, CLOTHES AND toys, infant to 3 years. Picnic table, bird cage, bathroom vanity, toaster, miscellaneous. Saturday 10-4pm only. 515 Linden

3 FAMILY SALE. BEDS, KIT-chen set, skiis, gladiron, depression glass, lots of miscellaneous. 9-3, Saturday November 10th, 683 Richmond Rd.

SATURDAY 9 O'CLOCK. 1793 Haultain. No presales. Oak Deacon's bench, fridge $40, stove $30, old books, magazines, TV, stereo, records, pictures, etc.

GARAGE SALE, 10AM - 5PM, Sunday only. 4070 Torquay Drive. 4 Colonial chairs and table, radio headboard bed, toys, books, jointer, tents, etc.

3060 WISHART, NOVEMBER 10th. China, crystal, ¾ box spring, rattan headboard, skates, soccer shoes, luggage, lamps, clothes, miscellaneous.

WE'VE SOLD THE BUILD-ing... And there's lots we don't want to move. Something for everyone, 217 Cook, 11-4 Sunday.

GARAGE SALE. SOME FURNI-ture, plants, rugs, lots of things. 1920 Stanley Ave. Saturday and Sunday all day.

GARAGE SALE TO BE HELD Saturday November 10th from 10-3 at 405 Wilson St. Household items, etc.

DON'T MISS THIS OPPORTU-nity, selling everything Sunday/Monday, 9:30-5:00, 2855 Fifth Street, off Hillside.

HOUSEHOLD EFFECTS, FISH-ing and camping gear, small appliances, trunk, bedding, linens, etc. 3131 Donald St. Sat. 10-5pm.

FORMICA TABLE, DRAPES, chairs, sweaters, ladders, paint and more. Saturday 9-3pm. 1426 Gladstone

POTTERY FOR SALE, AT THE James Pottery. Saturday and Sunday, 506 Niagara St. at Menzies.

SATURDAY-SUNDAY. 10 AM-4 pm. Furniture, linens, china, plus many other miscellaneous items. 1334 Mitchell St. (Oak Bay)

SATURDAY AND SUNDAY 11am-4pm. Couch and chair, bar, cement laundy tub, miscellaneous household items. 307 Milburn Dr.

GIANT GARAGE SALE, everything. Saturday, Sunday, 9 am-5 pm, 5231 Old West Saanich Rd.

30 ATKINS RD. SATURDAY, 9 am-3 pm. Moving household, clothing, and garden items. 478-8007

MOVING: HOUSEHOLD ITEMS, fishing tackle, childs car seat, skis, etc. Saturday 10 am.-3 pm. 479 Monterey.

ALL HOUSEHOLD FURNI-ture, everything must go. 3620 Harriet Rd. Saturday, Sunday, Monday.

GARAGE SALE. PING PONG table, childrens skates, books, games, etc. 12-5pm, 2534 Kilgary Place, 477-3577.

HOUSEHOLD SALE. 418 DAVI-da Street, Saturday, 10-4 pm. 383-8343.

GARAGE SALE, SATURDAY 10th November, 9am-5pm. 8021 Galbraith Close, Saanichton.

GARAGE SALE. 4239 CEDAR Glen Rd. Saturday 10-4. Sunday 12-4.

1977 FAIRFIELD ROAD
Saturday, November 10th
10am-4pm

BABY FURNITURE AND MISC. items. 10-4pm. Saturday Nov. 10th. 295 Beaumont, View Royal.

MUST GET RID OF EVERY-thing. Saturday 9:30-5:30, 2855 Fifth Street off Hillside.

9-4 SUNDAY. BOATS, BIKES, clothes, kittens, furniture, etc. 1443 Hamley St. 382-1594.

MOVING SALE, SUNDAY NO-vember 11, 10-4. Furniture and miscellaneous. #2-1511 Bank St.

GARAGE SALE. 1151 HEALD Ave. Saturday only, 9:30am-5pm. No presale.

1668 EARLE STREET, FAIR-field, Saturday, Sunday, Monday, 10am-3pm.

MISC. GARAGE SALE, SATUR-day/Sunday, 8034 Lochside off Mt. Newton.

GARAGE SALE, 1-5, SATURDAY and Sunday, 305 Cadillac.

BASEMENT SALE, SATURDAY 10-2pm. 1331 Esquimalt Rd.

2813 SCOTT STREET OFF BAY Street. Saturday, Sunday, 10 am.

109 MISCELLANEOUS TO RENT

TYPEWRITERS
Student rentals, manual $12 per month, electric, $30 per month. City Office Equipment, 386-8396.

CAMOSUN FURNITURE RENTAL
MONTH TO MONTH
833 YATES ST. 383-3655

115 SWAPS

WILL TRADE OR SELL, ONE new Craig car stereo, cassette player with AM FM receiver and FM Booster for good row boat with oars. 383-4252 between 5-6pm

1970 ECONOLINE 200 VAN, camperized. New seats, stereo, tires, gear shift, swap for small truck or sell. 592-3052 between 9-10am

39 PLYMOUTH, SOLID BODY, running, take truck or? Northern Boat, 3430 Trans Canada Highway, Cobble Hill.

WANTED: 78 OR 79 BRONCO. Will trade 78 Chev 4x4 pickup or 78 Ford ¾ ton. 383-4973

1978 DATSUN PICKUP DELUXE cab. Sell or Trade for Van. 642-3290

116 COINS and STAMPS

WANTED TO BUY
Gold & Silver Bullion bars, gold coins of the world, pre 1967, 1967 & 1968 bags of silver coins, Franklin mint material, silver dollars. Material purchased on daily Bullion prices. We have a full range of Bullion services in Victoria. Buying and selling. Admiral Stamp & Coin Shop. 849½ Fort St. 384-1315.

SILVER
Wanted Canadian and US silver coins. For sale Canadian double dollar complete set 1971-79 $259. Capital City Coins & Stamps, 100 Burnside Rd. W. 383-2634

WANTED CANADIAN SILVER coins, 1966 and back. Also, US silver coins, 1964 and back, paying highest prices. Also, buying 1967-68 silver coins. 478-8580.

WORLDWIDE NEW ISSUE SER-vice. Free illustrated bulletins. No approvals. Philatec, Box 43, Station Z, Toronto M5N2Z3

117 ANTIQUES and ARTS

ANNOUNCEMENT
We are now accepting consignments for our next
ANTIQUE and FINE ART AUCTION
Including paintings, silver, furniture, clocks, Estate jewelry, carpets etc.
to be held Dec. 4, 1979
If you have anything you wish included please call JOHN BOYLE for an appraisal of your items
386-3308
THE AUCTIONEERS AND APPRAISER FOR VICTORIA AND VANC. ISLAND
926 FORT
LUNDS

FINE ART AUCTION
The Calvin Auction Co. Ltd. announce the 15th semi-annual fine Art & Art Objects Auction, to be held Nov. 19th and 20th at 7:00 p.m. in the Salesroom, 6053 Centre St. S., Calgary. View: Sat. Nov., 17th from 1:30 to 5:00 p.m. and Sun., Nov. 18th from 1:30 to 8:00 p.m. Offering paintings, carvings and art objects from distinguishing Canadian painters and sculptors, i.e. A. Y. Jackson, N. de Grandmaison, A. C. Leighton, G. Tailfeathers, Sapp, Bates, Verner, Harley Brown, Barbara Roe Hicklin, Garner, Bell-Smith, Drummond, F. Cross and many others. As well there is a wide selection of Oriental, Indian, Eskimo, Japanese porcelain, prints, and artifacts including a collection of Netsukes, Sterling silver, Fine glass, period furniture, Persian rugs. Phones 242-1595, 253-9401. Lic. 10056-182528.

WANTED: PAINTINGS BY well known Canadian artists, eg. Jack Bush, Paul-Emile Borduas, David Milne, Emily Carr, Jack Shadbolt, Maxwell Bates, W.J. Phillips and Group of Seven and works by well known European Masters. Kyle's Gallery, 1545 Fort St, 592-2211.

SCRAP GOLD AND SILVER purchased for cash. Also old jewellery pocket watches, silverware, medals, swords, badges, antique furniture, clocks, telescopes, sextants, ships lamps, compasses. Collectors Corner Antiques Ltd. 829 Fort St. 386-1155

OLD NORTH WESTCOAST IN-dian baskets and carvings. Fine oak and mahogany furniture. Oil paintings. Persian rugs. Good selection of lamps. Most unusual items you can think of, you find it at Klee Wyck Antiques, 5269 Sooke Rd. Open 7 days a week.

CANADIANA PINE SIDE-board, very ornate with stained glass leaded door, 54" wide, excellent condition, $750 or offer. 4 straightback chairs, black leather apholstry, good condition, $75 each. Nice oak wash stand, tiled top and back, only $150. 595-8945.

HEPPLEWHITE DRESSING table circa 1790, $1800. Six Regency dining chairs, $1800. Chinese hardwood arm chair circa 1800, $500. Victorian hanging oil lamps, $400 and $250. Two small tripod tables, $300 each. 652-1393.

DON'T SELL JUST FOR GOLD value. Wanted: antique or good quality jewelry. Rosemary and Wendy Antiques, 620 Broughton, 385-9816

FURNITURE REFINISHING, antique restoration by museum trained professional 383-4413 for free estimates, satisfaction guaranteed.

ANTIQUES, CHINA, BRASS, sterling silver, Indian silver, tables, lots of miscellaneous etc. 1421 Taunton Rd. (off Oregon which is off Bay)

8 PIECE DINING SUITE, DRO-pleaf desk, wrought iron bed, mantle clock. Also, red fox fur coat size 12. Offers. Call 478-9142.

LARGE VICTORIAN SOLID MA-hogony dining table, with 6 matching Victorian mahogony balloon-back chairs. All in excellent condition, $3500. 592-9311

COCA-GLA AND ALL KINDS OF advertising collectibles wanted! Tom, Box 3176 Vancouver, V6B3X6

WANTED: GEORGIAN FURNI-ture, oriental rugs, silver, clocks, etc. TOP PRICES PAID. D. Robinson, 1019 Fort, 384-6425.

APPROXIMATELY 100 YEAR old table and chairs, completely refinished, chairs done in silk and velvet. Oak, best offer. 478-7740

WALNUT SPINET DESK. EX-cellent Condition. $1200. Walnut oval Duncan Phyfe style coffee table, $130. 658-5676.

MAPLE SIDEBOARD, $130; 3 pictures in oak frames, 1 45"X34"; antique knick-knacks. 478-2556.

FURNITURE REPAIRED. AN-tiques our specialty. Phone 478-2539.

GEORGE III MAHOGANY FALL front bureaux in superb condition. 383-3713 or 592-1662.

2 VICTORIAN MAHOGANY 5 drawer chests, $350, $325; 592-6392 after 5.

COLLECTORS ITEM ONE wood stove. Call anytime 658-8376.

LARGE ANTIQUE OAK CHEST, $1500 or best offer. 598-6229.

120 GARDEN SUPPLIES

Fertilizer

FREE HORSE MANURE WITH straw. Barn area. Sandown race track. Available Tuesday, Thursday and Sunday between the hours of 11 am. to 4 pm. Capital City Turf Club.

SAANWOOD FARMS LTD.
Cow manure. 652-2026 or 652-1743. No Sunday calls please.

PENDRAY FARMS LTD., COW manure, 6 yards $48, delivered. 477-1519.

NUMBER 1 STRAIGHT OLD cow manure, 4 yards $38, 7 yards $51, bag $2. 595-0773

CHICKEN MANURE, FRESH or aged, $25 per pickup load delivered anytime. 474-1043.

COW MANURE
478-1876

Greenhouse

B.C. GREENHOUSE BUILD-ers. Quality aluminium and glass greenhouses. See our display unit at the Elk Lake Garden Center. For information/brochures phone 385-2841.

Plowing, Rotovating and Cultivating

DON'S TRACTOR SERVICE
477-3913
We rotovate, plow, cut grass and brush; also loading and hauling.

120 GARDEN SUPPLIES

Plowing, Rotovating and Cultivating

4 BROTHERS — ALL AREAS
Hand Tillers, Tractors
479-6112.

Tools and Supplies

8 HP RIDING LAWN MOWER, offers. 595-1642

Top Soil, Rocks and Fill

Excellent
SCREENED & BLENDED
TOPSOIL
$7.50
Per Metric Tonne
Cartage Extra
Trio Ready Mis (1971) Ltd
658-5235

SCREENED TOP SOIL WITH manure and sand, $10 per yard, delivery extra. Sterilized potting soil by bag. E. Nixon Ltd. 478-0511; Nights 479-1937, 479-2995

#1 PEAT SOIL OR MIXED peat and sand, 10-20 yard loads. $8-9 per yard, delivered in Victoria. 743-2467

FREE FILL, DELIVERY charge only, topsoil, fill sand and blasted rock. Reasonable. 658-5172, 592-1331, 478-8361.

SAND, GRAVEL, DRAIN AND crushed rock, 1 to 6 yard loads. 658-5406.

BY SACK WEED FREE GOOD black soil, 382-2843, 7 days a week. We deliver.

CLAY FILL AND TOP SOIL FOR sale. Don Mann Excavating Ltd. 479-8283

#1 SCREENED BLACK LOAM, 4 yds, $44. 7 yds, $65. Bags $2. 595-8129

125 PETS and SUPPLIES

VANCOUVER ISLAND DOG Fanciers Association Sanction Match, Sunday November 18th, Brentwood Hall, Wallace Dr. Entries 10-12 noon, Junior Handling 11am, Graduate Class, dogs with 5 points and over including Champions. Information 478-5487 or 478-5861.

1 DALAMATION PUREBRED, 1 German Shephard/Doberman cross, 1 St. Bernard cross, 1 Irish Setter, 1 Terrier cross, 1 Samoyed cross pup, 2 Spaniel crosses, 2 Austrailian Blue Heelers, 1 Poodle x Pomeranian. Cats and kittens. 479-5868

FOR SALE, ONE 15 GALLON aquarium, it has a brand new 3 stage filter, live plants, all accessories and fish included, $70 firm. Will hold til Christmas 478-1966 ask for Karen, call after 6 pm please.

REGISTERED LABRADORS, black or yellow, sired by Field Trial Champion. Dam is chocolate, parents x-rayed clear. Price includes all shots. 748-8689 evenings.

Obedience Training
HAVE YOUR DOG OBEDIENT and/or guard dog trained by professional trainers. Victoria Guard Dog Ltd, 384-8431 or 652-4180.

DOBERMAN FOR SALE. RE-gistered, tatooed, ears cropped, obedience trained, male 4½ months, courtville line, $350. 385-8209.

BEAUTIFUL ENGLISH GOL-den cocker spaniel pups, purebred, registered litter, sire from England show champion, $225. 743-5974.

FREE TO COUNTRY HOME, 2 loving and playful dogs, 1 lab cross, 1 terrier cross. Best of buddies, must stay together. Days 598-3393, evenings 479-1255.

BEAUTIFUL GERMAN SHEP-herd/Samoyed cross female pup, 5 months old, had all shots, to good country home only, $75. Lisa 478-7218.

AKC BRIARD PUPPIES, RARE French sheep dogs, "hips guaranteed" show homes preferred. La Bergerie Kennel, 980-3305 evenings.

GERMAN SHEPHERD PUP-pies. Beautiful all black. Loving companions and watchdogs. Excellent temperament and bloodlines. 642-3453.

FREE - BUT ONLY TO A KIND, caring home - gentle male Irish Setter. Due to family illness we can no longer care for him. 656-1919.

COLLIES
CHIHUAHUAS
Puppies and adults available. 478-2714.

REGISTERED OLD ENGLISH Sheepdog pups. Top U.K.-U.S. pedigrees. Great for Xmas. $350-$500. 595-8522.

REGISTERED DOBERMAN puppies, red and black, dame is a champion, with 2 legs on U.D. 112-574-5396

ONE YEAR OLD PUREBRED female German Shepherd, CKC registered, good disposition. $325 to a proper home. 474-1549.

PUREBRED UNREGISTERED Collie puppies. Well marked, tricolour and sable-white. 4 males left. $75. 748-9239 (Duncan).

REGISTERED LABRADOR black male puppy, excellent pedigree, parents X-rayed clear. 743-4698 after 2pm.

REGISTERED ENGLISH Cocker, spayed female, housebroken, great with children. 595-6589.

ILLEGITIMATE PUPPIES from purebred Irish Setter, ready for Christmas day. 4 females, 1 male. $25 each. 656-1818

REGISTERED OLD ENGLISH Sheep dog pups. Champion pedigree. $325. Ready for Christmas. 112-647-5451 (Vancouver Island).

CKC REGISTERED YELLOW Lab pups, sire son of National Champion. Shots and tatoo included. 743-4891 after 6pm

MOVING, HOME NEEDED FOR 4 year old, healthy, socialiable, male Shephard Collie mix. Free. 478-8007

FREE KITTENS, 2 MALE, 1 FE-male, half Siamese, house broken, 7 weeks. Black, grey, black and white. 656-5333

AFGHAN HOUND, BRINDLE color, 3 years old, very good natured, needs loving home. 658-5801 after 6pm

SMALL FEMALE SHORT-haired black puppy, 8 weeks, Beagle Cockapoo cross. $10. 383-4393.

IDEAL CHRISTMAS GIFT, Wire haired terrier, bitch, 10 months, spayed, shots. Good with children. 598-2852

BEAGLE PUPPIES, PURE-bred, 1 female, 2 males, shots, tattooed. Phone Sunday afternoon or Monday Cobble Hill 743-2117.

BEFORE BUYING A PUPPY call Victoria City Kennel Club "Watchdog" for advice. 477-9781.

ANNUAL BIRD SHOW
Sat & Sun, Nov 10 & 11
See coming events.

LIVELY, AFFECTIONATE KIT-tens, litter trained. Free to good homes. 598-1352.

ILLEGITIMATE PUPPIES OF English Setter mother, 8 weeks old. $15. Attractive. 479-8804.

5 AND 20 GALLON AQUARI-ums, with stand, all equipment. 656-6170

WANTED: GOLDEN LAB cross pup, in time for Christmas morning, 652-3017.

SIX CALICO TYPE KITTENS, to good homes only, Free. 477-8574

CAIRN TERRIOR PUPPIES, 9 week old males, championship pedigree, $225. 652-4837

HOMES NEEDED FOR AFFEC-tionate litter trained kittens. 383-6352.

KITTENS, FREE TO GOOD home, litter trained. 386-8604 after 6pm

18 GALLON AQUARIUM AND accessories, new stand and hood, all $70. 479-0557.

YOUNG FERRET PLUS ALL accessories, $100. Also 3 hampsters. 386-3598.

TWO PRETTY FEMALE KIT-tens, free to good home. 7958 East Saanich Rd, 652-1845.

1 PAIR OF BEAUTIFUL YEL-low budgies and cage. $30. 656-4296

DOG GROOMING BY QUALI-fied groomer, all breeds. 478-4906.

ADORABLE TIGER-STRIPED kittens need home. 642-5362.

4 PART SIAMESE KITTENS free to good homes. 385-0379.

CHIHUAHUA PUPPIES FOR sale. Ready, 3 weeks. 383-3773.

10 GAL. FISH TANK AND AC-cessories. Offers. 384-7716

FREE, LOVEABLE, PURRING kittens. Fairfield. 382-0577

GOLDEN RETREIVER, LAB cross puppies, $20 each. 642-4191.

REGISTERED FEMALE COL-lie pups, shots etc. $150 474-2916

FREE KITTENS, ALL FEMALE, calico. 385-6201.

2 WHITE KITTENS. FREE TO good home. 388-9134.

BABY BUDGIES FOR SALE, green only, $15. 478-6844.

PUPPIES FOR SALE. PHONE 478-8535.

BEAUTIFUL BABY GUINEA pigs, $2 each. 598-2197

1 KITTEN AVAILABLE. 8 weeks. Call 382-8933.

CUTE KITTENS, NEED GOOD homes. 479-5203.

KITTENS FREE TO GOOD home. 478-5893.

COCKAPOO PUPPY FOR SALE, female. 592-5239

LOST OR ABANDONED YOUNG female Siamese, looking for good home. 652-3297.

VERY AFFECTIONATE MALE cat free to good home, must go or be destroyed. 384-7648

WANTED, GOOD HOME FOR Cocker Terrier puppy, 3 months old. 477-5747 evenings.

CUTE 3 MONTH OLD CALICO female kitten. Free to good home. 478-2760

REGISTERED MALTESE PUP-pies. Ranmar Kennels, Nanaimo. Phone 754-2072.

PUREBRED GERMAN SHEP-herd puppies, no papers, 2 males, 2 females. $85 each. 478-6197.

SHELTIE PUPPY, SABLE AND white, female, vaccinated and registered. 478-6154

PURE 9 WEEK OLD DACHS-hund. Birds of the Parrot family. 479-5006.

35 GALLON AQUARIUM AND accessories including stand. $65 or best offer. 388-5883

FREE TO GOOD HOME, SHEP Collie, female, 3 years, spayed, alert, bright disposition. 642-3605

COCKAPOO 1 YEAR OLD. MOV-ing, must sell. $50. Days 386-2261 local 25, evenings 721-3994.

FOR SALE REGISTERED Airedales. For details phone 752-6471.

CHOCOLATE POINT SIAMESE kitten, male, 12 weeks, vaccinated. $55. 652-2885.

BLACK SIAMESE PERSIAN kittens, $20 to good home 381-5670

127 CHICKS, POULTRY HATCHING EGGS SUPPLIES

COMET CHICKENS HUN-dreds, 17-21 months, $3.45, laying 50%. 652-3501.

PEKAN AND MUSCOVY DUCKS for sale. Phone 658-1162.

128 LIVESTOCK SUPPLIES AND EVENTS

JOHN MacNUTT TRUCKING
SAWDUST—SHAVINGS
HOGFUEL
Large or Small Loads
479-6560 479-1908

MANDER TRUCKING LTD.
SAWDUST
SHAVINGS
CEDAR HOG FUEL
385-3041
After 6, 477-5053, 479-7629

"IVAN HOE" 16.2 HH, 13 YEAR old, ½ Thoroughbred, very sound, excellent jumper and dressage Horse. Needs experienced Rider. Good home essential. Asking $1,200 or best offer. 112-248-3386 or 386-9138 evenings.

13.3 HANDS, WELSH, MORGAN Good show pony. Consistant ribbon winner in Western Pleasure and Trail. English and Western. Loves kids. $400. After 4 pm. 479-8363.

16.2 HANDS APPALOOSA gelding, good disposition, well trained, english or western, $700. Shetland Welsh mare $150. Phone 743-9442.

HALF ARAB CHESTNUT GELD-ing, 16.1 hh, sound 12 year old. Good disposition. Jumper. Experienced rider. $800. 112-468-9824

FOR SALE, "CHRISTIAN Lady", 14 year old chestnut mare, 15.1hh, proven dressage, jumper, and event horse, good on roads. 652-2565

STALLS AVAILABLE, LARGE lighted riding ring, individual pen, turned out daily, complete care, trails near, excellent references available. 479-6259.

BEG, BORROW, RENT, BUY, capable buck Saanen, Nubian, whatever for one month. 652-2696 after 6. We have good home with two eager does.

SHIPMENT OF FIELD BOOTS just arrived, black and brown, tall and wide calf fittings available. Shanks Saddlery, 764 Roderick St, 384-5011.

2 PONIES FOR SALE. RATHER not be separated. Only good home wanted. For information call Kim 598-4840.

3 ONLY WHITE WEANER PIGS. Quiet Jersey Angus cross milk cow, to freshen end of January. 652-2514.

FEED POTATOES, $30 TON. Mitchell Farms, 3015 Island View Rd.

GCHC COMPETITION TRAIL Ride, Nov.18. Entries Nov. 15. 479-1458, 479-9297

HORSESHOEING, FARM TRIM-ming, Dave Milburn, 652-2140 anytime.

SPLIT CEDAR POSTS, 6' $1 each, 7' and 8' $1.25 each. 642-5972.

6 YEAR OLD ½-ARAB MARE, 14 hands, experienced rider only. 642-3950.

PUREBRED ARABIAN MARE, experienced English rider only. Good home. After 5:30, 479-4747.

WELSH ARAB PONY, 2½ years old, partly broken. $300. 479-6139.

ENGLISH 17" STUBEN SADDLE (wotan), excellent condition. 479-6261.

BLACK LEATHER DEHNER riding boots, size 9, as new, $275. 658-8086.

COMPLETE HORSE SHOWING rig, truck-camper-2 horse trailer. $16,800. For details call 656-6069.

BOAR SERVICE, MEADOW-lake Farm, good Yorkshire stock. 479-9191.

SAANEN GRADE YEARLING doe. Toggenburg doe, 3½, purebred. 479-4131.

6 YEAR OLD BAY MARE, 14.2 hh, very quiet. 743-4698 after 2pm

128 LIVESTOCK SUPPLIES AND EVENTS

HEREFORD COWS FOR SALE. 477-6666.

DON MACKENZIE MOBILE horseshoeing service. 652-2032.

WANTED: ROTOVATOR IN good condition. 384-3347.

HOLSTEIN BULL CALVES FOR sale. 652-1207

SELLING MY TACK. KAREN Brynelsen, 656-6069.

FOR SALE STUBEN REX. Offers on $500. 479-7975.

WANTED KIMBERWICKE BIT. Phone 658-8101

PURE LANDRACE BOOR, AT stud. Plan now. 652-3064.

FEED POTATOES, BULK, $25 ton. 652-1513, 652-1318

JERSEY COW AND WEANER pigs. 656-6747 or 592-8077.

130 HEAVY EQUIPMENT AND MACHINERY

MF Massey Ferguson
IRON HORSE EQUIPMENT LTD.
NEW & USED
Farm & Industrial Equipment
Parts, Service, Financing
4650 Trans-Canada Highway
DUNCAN 748-2809
2440 S. Island Highway
COURTENAY 338-1326

SURPLUS SALE
TRUCKS
1973 International tandem dump, F-2050A desiel, very clean, $12,500.
1966 Hayes tractor with 1971 Cummins, top mechanical condition, $10,800.
TRAILER
1974 Road Runner 6 wheel equipment trailer, 5th wheel hitch, like new, $3100.
Mutual Equipment Rentals
386-6155

WANTED: OLDER FARM tractor and implements for small farm. Phone evenings and weekends 652-3527.

941 CAT LOADER, 5200 HOURS, 70% approx. undercarriage. Mr. Bennett, evenings 743-5343.

GRADALL #2460 REMOTE control in good condition. 478-6619

BACKHOE WITH LOADER, International model 3414. $6700. 386-5463, 656-7149.

135 FARM IMPLEMENTS

KUBOTA TRACTORS
NEW AND USED
4 Wheel Drive Diesel Tractors
Rotovators, Mowers, etc.
4650 Trans-Canada Highway
DUNCAN 748-2809
2440 S. Island Highway
COURTENAY 338-1326

Ford Rollins
MACHINERY LIMITED
610 ALPHA STREET 384-0541
FORD TRACTORS
Lawn and Garden Tractors
10-20 H.P.
Farm Tractors
2 Wheel and 4 Wheel Drive
13-335 H.P.
DL-595-4A

JOHN DEERE
J. GRIEVE MOTORS LTD.
Lawn & Garden Tractors
7 hp - 28 hp
Diesel Farm Tractors
22 hp - 275 hp
Full Line of Attachments
Good Supply Of Used Tractors
652-1642 SAANICHTON

J. GRIEVE MOTORS LTD. Vancouver Island's largest farm implement dealer now selling Yanmar 4-wheel drive tractors, 13 to 33 h.p. Full line of attachments.
652-1642 SAANICHTON

MASSEY FERGUSON TEA tractor with or seperately 7' disc, 7' mower, back blade, 6' seed drill, hay rake, MF Model 3 baler, 2 bottom plow. 658-1142.

2 WHEEL GARDEN TRACTOR, one running and one for parts, all equipment included, $800 or offers. 479-9843.

WANTED: ROTOVATOR IN good condition. 384-3347.

OLD FARM TRACTOR, $600. 385-7366.

148 LEASE VEHICLES

McCALLUM MOTORS LEASING LTD.
CAR LEASING — THE MODERN CONCEPT!
For further information contact
Call: CAM MCCALLUM
or
DON INNES
1101 YATES 382-6122

148 LEASE VEHICLES

ENSIGN
WILL SHOW —YOU— HOW TO LEASE

FOR SALE

79 Plymouth Duster 6, Automatic Power Steering/Brakes

78 Cordoba T-Bar

78 Chrysler LeBaron S.W.

77 Chrysler New Yorker 4-Door Hardtop

SPECIAL
77 Dodge B200 Van V8, automatic, Power Steering/Brakes Radio — $5995

Plus Many More

Tom Cino
Bryan Cathcart
SELL Premium Ex-Lease Cars

LEASING???
See Roy Hughes And Ask About
idealease

CHRYSLER LEASING SYSTEM
Member of Chrysler Leasing Systems
Quadra At Caledonia
Dealer licence number D5620
386-2411
Open Weekdays 'Til 9:00

150 CARS FOR SALE

METRO HONDA
"The Legend Gets Bigger"
SEE THE 1980 CIVIC
The Car of Tomorrow Here, Today!
GOOD SELECTION OF CLEAN TRADES!
ESSO INSPECTED FOR YOUR PROTECTION
100% Bank Financing On Approved Credit!
388-6921
METRO HONDA
(NEXT TO THE ARENA)
2151 Blanshard
Dealer 5876

PALM MOTORS
BARGAIN HUNTERS

64 Valiant AT	$589
65 Chev SW	$418
68 Montego AT	$1013
69 Datsun PU	$910
70 Toyota SW	$815
70 Ford PU	$1350
71 Vega SW	$682
71 Chev AT	$1258
71 Pinto	$623
71 Nova AT	$1259
72 Pinto SW	$1418
72 Datsun AT	$1347
73 Astre AT	$1540
73 Chevelle AT	$955
74 Chev AT	$2350
75 Maverick AT	$2550
21' Glen-L	$1814

3342 OAK ST.
Dealer 5260 386-8385

1979 - 1980

79 CORVETTE: 12,000 km, air, power windows, AM/FM, T-bar roof, tilt, power steering, $13,895.
79 MUSTANG: 21,000 km, PS, V6, radio, auto, $5195
79 LTD WAGON: Squire pkg. V8, ps, pb, 18,000 km, $6995
79 COUGAR XR7: V8 auto, buckets, ps, pb, landau, 1900 km, $6395
4 cyl. Mustangs also available.
Inquire 901 Douglas. 388-4411. Open 7 days a week. Howbar Leasing Ltd. A Hertz system licensee member Dealer 6499.

A Real Sleeper
1979 Z28, 4 speed, super modified engine, only 6000 kms. Trades welcome. For personalized service, call Dave Sutherland at Ensign, 386-2411 or 656-5041. Dealer 9152.

1980 LUXURY
Try the luxury of front wheel drive in the personalized Oldsmobile Toronado! I have one in stock with leather seating, air conditioning, fully power equipped. Call me today for a test drive in this luxury beauty. For personal viewing contact JIM BROWMAN, Millstream Chev Olds Ltd. 474-1211 or 592-4402. Dealer 5831

1979 FIREBIRD, 305 V8, AUTOmatic, power brakes, power steering, AM radio, electric rear defrost. 12,000 miles. $6300.
1979 Chevette, 4 cylinder, automatic, AM radio, $4150.
1979 Chev Malibu, 305 V8, automatic, power steering, power brakes, AM radio, side mouldings, $4850.
Tilden Rent A Car, 386-1213 Dealers No. 6365C

PRIVATE SALE
Two 79 Eldorados, 79 Monza Spyder, every extra. Save up to $5000. 479-1687.

150 CARS FOR SALE

METRO TOYOTA
"Your Best Value Dealer"
SELL-A-THON TRADES

79 GMC Motorhome
79 Goldwing 1000
78 Blazer 3 4x4
78 Cordoba
78 Corona S.W.
78 Firebird
78 Datsun 510
78 Camaro
78 Toyota PU
78 Courier PU
5 — 78 Corolla's
78 Ford PU and canopy
78 Firebird
78 Trans AM
77 Toyota PU SR5
77 Celica liftback
77 GMC PU
77 MGB
77 Cougar 4 dr.
77 Corolla
77 Corona
77 Datsun PU & canopy
77 Ventura
77 Hilux SR5
76 Monza
3 — 76 Corolla's
76 Corona SW, AT
76 Terry trailer
76 Firebird
76 Hilux
76 Corolla SR5
76 Datsun SW
76 Celica
76 Hornet
76 Capri
76 Mustang
76 Ford 4x4
76 Ventura
76 Hornet
75 Audi
75 Celica GT
75 Ventura
75 Cadillac Eldorado
75 Corolla
75 GMC Sierra
75 Ford 4x4
75 Empress motorhome
74 Dodge PU
74 Datsun
74 Capri
74 Mustang
74 Corolla SW
74 Hornet
74 Chev PU and canopy
74 Capri
74 Comet
73 Corolla SW
73 Buick
73 Olds 88
73 Datsun PU
73 Corolla
73 Valiant
73 Mustang
73 Audi
72 Mercedes

100% Bank Financing O.A.C.
386-3516

ECONO LOT
This Week's SPECIAL!
71 Toyota Corona $1299

73 Corolla
73 Galaxie
73 Hilux
73 Mustang
73 Corona
73 Cougar
73 Plymouth
73 Impala
73 Astre
73 Vega
73 Mustang
72 Corona
72 Vega
72 Mini
72 Duster
72 Meteor
72 Mercury
72 Cortina
71 Rover
71 Chrysler SW
71 Capri
71 Dodge Demon
71 Corona
70 Cortina
70 Toyota PU
70 T-Bird
70 Swinger
70 MGB
70 Riviera
69 Barracuda
69 Alpine
67 Ford Van
65 Ford Van
67 Volkswagen Van

SHOP US AND SAVE!
Your Biggest LITTLE Car Dealer!
100% FINANCE OAC
386-3311
METRO TOYOTA LTD.
645 FINLAYSON
DEALER 6290

METRO TOYOTA

1980 OMEGA'S
2 new front wheel drive 1980 Omega's in stock. For personal viewing contact JIM BROWMAN, Millstream Chev Olds Ltd. 474-1211 or 592-4402. Dealer 5831

1979 TRANS AM, WHITE WITH blue velour interior, power steering, power brakes, power windows, 10,000 km. Includes 2 snow tires. $9800. 595-3369 after 5pm. weekdays.

1979 MALIBU WAGON, V8 AUTOmatic, many extras, $7,400, offers. 384-4350.

1979 DIESEL RABBIT
4 door deluxe. 385-1695.

150 CARS FOR SALE

REG. MIDGLEY
AMC Jeep FIAT

WE HAVE 29 — 4x4's IN STOCK!
NEW 1979 JEEPS
NEW 1980 JEEPS
USED CHEROKEES
USED WAGONEER
USED DODGE PICKUP
AND
THE ALL NEW 1980 EAGLE HAS LANDED!
WE'RE IT FOR 4x4!
REG MIDGLEY MOTORS LTD.
Douglas at Cloverdale
385-8756
Dealer 5186

PLIMLEY
JAGUAR-ROVER-TRIUMPH
MG-SAAB-MINI
1010 YATES 382-9121

79 CAPRI RS AT	$8495
78 TRIUMPH Spitfire	$6995
78 HONDA Accord	$6295
78 FORD Fiesta	$4995
78 CHEV Nova AT	$5495
78 FIREBIRD AT	$6995
77 COUGAR	$4895
77 MG Mark IV OD	$6995
77 CADILLAC	$12,495
77 CORDOBA	$6295
77 ASPEN AT	$4895
77 TRIUMPH TR7	$6595
76 DODGE Dart AT	$3495
76 COMET 4 dr AT	$3995
75 DODGE Dart AT	$2695
75 TRIUMPH Spitfire	$4995
74 DATSUN B210	$2695
74 DATSUN 260Z	$5995
73 PINTO SW AT	$2395
73 CAPRI V6	$3295
73 TOYOTA SW AT	$2995
73 DATSUN SW AT	$2895

MANY MORE TO CHOOSE FROM
Mon. to Fri. 8:30 to 8:30
Sat. 9 to 5
Dealer Licence 592

WE CAN SUPPLY ANY MAKE of new car or truck-Call Les Carr at Bridge St. Motor Company Ltd. 388-5714, evenings 6-8, 721-3798, DL5161.

1979 SILVER-GREY DODGE Aspen station wagon, 6 cylinder, factory air, ps/pb, 9000 miles. Split fronf seats, roof rack. 385-2938.

1979 MERCURY ZEPHUR, 6 CYcylinder, automatic, power steering, power brakes, excellent condition. Asking $5500 or best offer. 656-5282.

79 BUICK REGAL LTD, DARK gold metallic and tan landau, deluxe interior, 10,000KM, PW, AM—FM cassette, cruise, many more extras. $8800. 479-3073.

1979 SILVER ANNIVERSARY Trans Am, all options, limited edition, $17,000 or best offer. After 5pm. 383-7081, weekends anytime

1977 - 1978

SAVE HUNDREDS
78 Datsun 510 H/B, 5 spd, amfm cassette. For further information call BRUCE, 382-6122 or 595-3162, McCallum Motors. Dealer 5603

1977 COUGAR XR7, ONE Owner, low mileage, every conceivable option including air conditioning. $6,995. Trades welcome. JC Motors, 837 Yates, 384-0921. Dealer 5011.

1978 BUICK SKYLARK 4 DR, 6 cyl, auto, P.S, radio. Low miles. A crown seal car. Contact LEA WALLE at Empress Pontiac Buick GMC Ltd. 382-7121, 479-8934. Dealer 5701

1977 BLACK GREMLIN X, EXcellent condition, one owner, 4 speed, 6 cylinder, equipped with many options, must been seen to appreciate. Reasonably priced. 384-6052.

TRY THIS 1978 HONDA ACCORD H/B. Finished in brown metallic. 5 spd. transmission. Esso car clinic checked. Only 28,000 mi. Phone Pat Laughlin, Metro Honda, 388-6921. Dealer 5876

78 ACCORD. 1 OWNER 5 SPD. Metallic silver. AMFM, moon roof, 43,000 KM. Excellent condition. Esso checked. Call Lammy 388-6921, 388-5464, pager 452. Metro Honda. Dealer 5876.

1978 LEBARON, ONLY 12,000 miles, power steering, power brakes, air, automatic, radio-8 track, 4 door. Must sell. $7,900 or best offer. 477-5795.

1977 ASPEN SPECIAL EDITION. 1 owner (lady). 29,000 miles, excellent condition. 595-3109. Reason for selling have company car.

1978 GRAND PRIX LJ, AIR conditioning, power windows, buckets, AM/FM cassette, 3-tone blue, excellent condition, 14,000 miles. 479-7811.

CREAM PUFF
78 Chev Impala Wagon, power steering, power brakes, automatic, econo motor, extras. As new. $6295 OBO. 598-1359.

77 DODGE ASPEN, FAMILY OR 2nd car, 6 cylinder, 4 door sedan, automatic, power steering, power brakes, radio. This car is in good condition. $3950. 478-4490.

1977 TOYOTA CELICA LIFTback. Maroon. 2 door 5 speed with radials and radio. Excellent condition. Call Barry Bain, Metro Honda 388-6921. Dealer 5876

PRACTICAL 1977 FIREBIRD, V6, 28,000 miles. $6000. 474-1659

NOVA 1978, V8-305 ENGINE, like new, power steering, power brakes, automatic transmission, lady driven. $5200. 385-7443.

CASH FOR CARS
Saunders & Hitchman pays top $! For an appointment call Mr. Dougan 381-5222. Dealer #5059.

1978 MONARCH, 302 V8 AUTOmatic, 4 door sedan, excellent condition, 11,000 miles, $5500. 652-4293.

78 FIREBIRD, V8, AUTOMATIC, power steering, power brakes, 15,000 KM, red and black, $6500. 592-7008.

77 MERCURY MONARCH SE, yellow, brown Landau roof, PS, PB, automatic, 27,000 miles, 382-5425.

1978 FIREBIRD ESPRIT 350 V8 automatic, power steering, brakes. Many extras. 13,000 miles. Asking $7,200. 478-1982.

1977 CHRYSLER CORDOBA, family car, loaded, excellent condition. 36,000 miles, asking $5500. 477-8943.

1978 CAPRICE, 8,800 MILES, 305 V8, automatic, power steering/brakes, AM/FM, 2 tone, other extras, like new, $7250. 658-5693.

1977 LEMANS WAGON, ECONO motor, power steering, power brakes, automatic. Immaculate. $4995 OBO. 598-1359.

150 CARS FOR SALE

ENSIGN CHRYSLER PLYMOUTH
ENSIGN
CHRYSLER PLYMOUTH
ALL UNITS CHECKED BY CAR CLINIC DIAGNOSTIC CENTRE
WE THOUGHT YOU SHOULD KNOW
Premium Used Station Wagons
79 Zephyr S.W.
V8, Automatic Power Steering/Brakes Radio, Roofrack
Stock No. 8296
Sale Price $6661

78 LeBaron S.W.
V8, Automatic Power Steering/Brakes Sereo, Roofrack
Stock No. 8287
Sale Price $7441

76 Volare Premier S.W.
6 Cylinder, Automatic Power Steering/Brakes Radio, Roofrack
Stock No. 3023
Sale Price $4661

75 Volvo 245 DL S.W.
4 Cylinder, Atuomatic Power Steering/Brakes Radio
Air Conditioning
Stock No. 75222
Sale Price $4991

79 Camaro Z28
79 Celica
78 Dodge Colt
78 Fury Sport
78 Ramcharger
77 Honda Civic
77 Bobcat
77 Ford F150
77 Datsun 710
76 Firebird
76 Newport
76 Dodge B300
75 Cricket S.W.
75 Toyota SR5
74 Ventura
74 Cougar
73 Pinto S.W.
73 New Yorker
73 Valiant
72 Newport
72 Galaxie S.W.

Plus Many More

GOV'T TESTED PLUS 2-YEAR WRITTEN WARRANTY

ENSIGN
Chrysler-Plymouth Ltd.
DOWNTOWN YATES AT COOK
Dealer licence number D5295
386-2411
Open Weekdays Till 9:00

1978 TOYOTA CELICA GT LIFTback, 1 owner, low mileage, 5 speed, asking $7250. Call 385-9811 from 10-10pm.

78 TOYOTA COROLLA, 2 doors, excellent condition, 29,000 km. Asking $4000 or best offer. 478-7681

77 CAMARO LT, 350, 4 SPEED, pin striped, Cragars, AM FM Cassette stereo system, low miles, immaculate, $8500. 382-1319

1977 MG MIDGET, MOTOR EXcellent condition, interior excellent, passenger side slightly damaged, $3700. 385-5993 mornings.

1977 PONTIAC SUNBIRD, AUTOmatic transmission, 4 cyclinder, like new. After 4pm, 595-8662.

1977 CELICA, 24,000 MILES, best offer takes, call after 5, 479-2439 or 477-0532.

1977 LUXURY TORONADO, new condition, very low mileage, must be seen. Evenings 658-1180.

150 CARS FOR SALE

DOUGLA VOLKSWAGEN AUDI
Your Largest Volkswagen Audi Dealer On The Island!

FINAL CLEARANCE
Remaining '79's at Substantial Savings
2 Rabbits GTI's
1 Scirocco GTI
2 Westfalia Campers
1 VW Camper Conver.
2 Audi 5000's
PLUS
Limited Selection of Demonstrators
at Even Greater Savings

PREMIUM USED

78 LeBARON sedan, fully equipped, 18,000 KM, 1 owner	$6995
76 CAPRI Ghia, sunroof, auto, 37,000 miles	4995
76 VALIANT sedan, p.s., auto	$4395
76 SCIROCCO 4 spd., silver metallic	$4995
75 RABBIT 4 dr., auto	$3895
74 VALIANT auto sedan	$3895
74 DASHER wagon auto, 1 owner, 18,000 miles	$3995
73 VOLVO 144 sedan, auto, like new 1 owner, 33,000 miles	$5995

TEST DRIVE THE '80 Rabbit Today

UP TO 60 MONTH SCOTIA PLAN FINANCING AVAILABLE. O.A.C.

Douglas Volkswagen Ltd.
3329 Douglas Street
388-5466
Dealer 5100

SUPER SPECIAL
FAMILY WGN.
1977 Buick Century SW, ps, pb, pw, p. door locks, tilt wheel, roof racks, wood grain siding. In as new condition. Was $4995. Now $4495. GEM MOTOR SALES (1973) LTD. 480 Esquimalt Rd. 382-7195. D-6331.

DESPERATE
Have purchased Volkswagen diesel, selling 1978 4 door Mercury Zephyr, maroon, 6 cylinder, power steering, power brakes, automatic, radio, rear window defoger, roomy with large trunk space. New $6400. Asking $4300. 388-6262.

77 PLYMOUTH FURY SPORT, 2 door hardtop, air, cruise control, tilt steering, AM/FM, electric locks, 60/40 bench seat, Tiempo radials, 400 4 barrel, new 500 amp, dual remote mirrors, perfect condition. $5200. 479-4011 private.

1978 RABBIT, CHAMPAGNE edition, 4 speed, extras include roof rack, mounted snow tires, pin stripping, mud flaps, floor mats. Small crease in door, owner will pay for repair. $5800 firm. 246-4556 Chemanius

1978 MUSTANG II, 2 DR HT. One owner. Auto. 27,52- KM. White exterior. Tan interior. Excellent condition. For further information please call Whit McGill, Metro Honda 388-6921. Dealer 5876

78 TOYOTA COROLLA 1600, automatic, 24,000 kilometers, $3800. 382-3447.

1978 TRANS AM, EXCELLENT condition, loaded, phone after 3pm. 478-0598.

1978 CHRYSLER NEWPORT, fully loaded, like new, 26,000 km. 478-5446.

78 CELICA GT, 5 SPEED, sunroof, immaculate condition, 1 owner, 478-2359.

1978 LINCOLN VERSAILLES, loaded with options, $11,900. 477-7466.

1977 FUEL INJECTED RABBIT, 2-door, one owner, mint condition, $4650. 381-5880.

78 RABBIT, MUST SELL, 4 speed, fuel injection, 2 door, $5200 or best offer. 384-2177 after 6pm.

1977 DODGE CHARGER SE, phone 656-6793 after 6pm.

1978 TRANS AM, MUST SELL, best offer, 384-7836.

1975 - 1976

MUST SELL
1976 Toyota Corolla 1600, 2 door deluxe hardtop, 17,000 miles, one owner, absolutely immaculate, automatic, radio, new snow radials with rims, many extras, offers 385-8593 after 4.

76 CAMARO, 54,000 MILES, 305, automatic, power steering, power brakes, silver with blue stripes, black interior, mags, spoiler, very clean. Sacrifice at $5000. 385-4091.

150 CARS FOR SALE

GlenOak Ford

69 METEOR $995
Canary yellow with vinyl top. Economical transmission with many luxury extras.

69 Falcon S.W. $1,195
Lovely metallic blue with automatic and P.S.

74 Chevelle S.W. $2,295
Seafoam green with V/8, automatic and P.S. Runs very well.

74 Fury Sport $3,695
Here is a one owner car in beautiful condition. Many luxury extras. Two tone blue paint.

76 Maverick $3,895
Another one owner low mileage car in tip top condition. Soft beige paint. Ideal family car.

TRUCKS
74 I.H.C. $2,695
One owner unit in glowing two tone gold print. Very low mileage. Automatic. Runs very well.

75 F250 $3,995
This lovely unit includes a Ford canopy, automatic with P.S. Very low mileage.

73 Courier $5,595
Price includes Okanagan Camper. Here is an excellent unit finished in Canary yellow. Only 41,000 miles.

73 V.W. Camper $4,795
Here is an ideal family camping unit in top condition with lots of extras.
24 month warranty available on most units
B.C.A.A. Inspections
Low Cost Finance

GlenOak Ford
Yates at Cook
384-1144 Dealer 6616

1976 LEAVING TOWN, OPEN TO offers up to $4950 on immaculate, low mileage, Buick Skyhawk OR take Buick plus 1973 Plymouth Fury II V8 with trailer hitch for $5500. 478-8007.

1976 NOVA 4-SPEED, STICK shift, power steering, power brakes, new clutch, new transmission, excellent condition, 41,000 miles, $3800. Call 479-2469 or 385-2891 after 5.

1975 CORONET CRESTWOOD wagon, 9 passenger, power steering, brakes and windows, air, AM/FM stereo, woodgrain, 33,000 miles, 1 owner, excellent condition, offers on $4500. 478-7130.

1976 LINCOLN CONTINENTAL Town car, 34,000 miles, completely equipped, absolute luxery, $10,500 firm. 656-7566 after 6pm for appointment to view.

1976 CAMARO, V8, AUTOMATIC, power steering, power brakes, silver with red interior. Excellent condition. $5500 or best offer 477-7718.

1975 RANCHERO, COMPLETE with tarp and canopy top, 49,000 miles, $2900. Phone 477-6981 after 6, ask for Terry in 203 David Thompson.

1976 VALIANT; 1975 DATSUN; 1975 Toyota pickup; For more information call Jim Dougan at Saunders & Hitchman 381-5222. We also buy cars. Dealer #5059.

1975 FORD GRANADA, 4 DOOR sedan, 302 V8, automatic, power steering, power brakes, new radials, excellent condition, $2600 or best offers. 652-1639 after 6pm.

76 OLDS CUTLASS SUPREME, 4 door sedan, power steering and brakes, automatic, radials plus snows, moving must sell, offers on $4500. 478-5139.

75 PLYMOUTH SPORTS FURY, power steering, power brakes, air conditioning, low mileage, will consider trade for smaller car. 388-7779

ECONOMICAL RELIABLE 1975 Pinto stationwagon, A1 condition, tested, good rubber, automatic, 50,000 miles. Offers on $2700. Mike, 477-0418.

1976 VALIANT BROUGHAM 4 door, fully equipped, 318 V8 motor. Bought new and kept looking that way. $4400 firm. 658-1135.

1976 ROYAL MONACO Brougham, 2 door, fully loaded with options. $3500 or best offer. 478-9738 or 478-8429

1975 DUSTER 6 CYLINDER, automatic, clean, 2 door hardtop, 66,000 miles. $2700 or best offer. Bernie, 384-1249 or 383-8328

XR7 COUGAR, EXCELLENT condition. CB hook-up, tape deck, etc. V8 automatic, power steering, low mileage. 474-1266.

75 PONTIAC STATIONWAGON, power steering, brakes, automatic transmission, trailer hitch, $2500. 382-9934 after 6

76 LINCOLN CONTINENTAL Mark IV, beautiful car, immaculate condition. 42,000 miles, $10,500. 598-6632.

76 PONTIAC VENTURA, 260, V8, automatic, power steering, power brakes, 25 MPG's, excellent condition, offers on $4250. 652-2868.

1976 ASTRE HATCHBACK Exceptional condition. 20,000 miles. Asking $2650. 478-6205 after 5:30 pm.

LIKE NEW, 1975 CUTLASS, power steering, power brakes. Good gas mileage. $3995. 652-3215.

'75 MUSTANG GHIA, V-8, 302, vinyl roof with sunroof. Power steering, power brakes. Automatic. $3700. 386-2870.

1975 MATADOR 4 DOOR Brougham sedan, ps/pb, radio, vinyl roof, 31,000 miles. One owner. $2500. 477-3584.

150 CARS FOR SALE

SUBURBAN MOTORS
THE HOME OF LINCOLN CONTINENTAL, MARQUIS, COUGAR, XR7, ZEPHYR, CAPRI, BOBCAT, FORD TRUCKS

FALL SPECIALS
Huge Savings On Used Cars

79 GR. MARQUIS 2 dr. Loaded.
Was $11,500 Now $10,395
SAVE $1,105
78 ZEPHYR 6 cyl., std. R.
Was $4,995 Now $4,495
SAVE $500
78 HONDA 2 dr., 4 Cyl., AT. R.
Was $4,695 Now $4,295
SAVE $400
77 FORD LTD Squire Wgn., V8, auto, PS, PB, R.
Was $4,695 Now $3,995
SAVE $700
77 COUGAR XR7, JV8, AT, PS, PB, R, air.
Was $6,495 Now $5,995
SAVE $500
77 MONARCH 2-dr, V8, AT, PS, PB, R.
Was $5,695 Now $4,995
SAVE $700
77 COUGAR 4-dr, V8, AT, PS, PB, R.
Was $4,995 Now $4,495
SAVE $500
77 COLONY PARK Wgn., Trailer. Pre-Loaded.
Was $7,295 Now $6,695
SAVE $600
76 CAPRI 3-dr, 4 spd., Tape.
Was $4,695 Now $4,195
SAVE $500
75 MONARCH GHIA 2 dr., V8, AT, PS, PB, R.
Was $4,295 Now $3,895
SAVE $400
75 MALIBU 2-dr., 6 AT, PS, PB, R.
Was $3,695 Now $2,995
MANY MORE TO CHOOSE FROM SIMILAR SAVINGS
On the spot finance.
Trades welcome.
3377 Douglas 386-6131
Dealer 5528

PALM MOTORS
CREDIT
Good or Bad
WHO CARES
WE FINANCE
NO CO-SIGNERS
Let us help re-establish your credit. Separated, divorced, oldage pensioner, single male or female. You qualify. Buy and pay at same location. Cars from $150 down and payments as low as $10 weekly.

Instant "NO-RED-TAOE" CREDIT
Walk In, Drive Out
3342 Oak St. 386-8385

Specialty MOTORS LTD
TWO LOCATIONS TO SERVE YOU
GREATEST SELECTION OF 2 DR. HTS EVER!
Chevelle Malibus to Choose from
— 2—1970s, 1—1969, 1—1968, 1—1966.
69 Torinto GT
58 Pontiac, restored
41 Dodge 2 dr. coupe, restored
SPECIALS OF THE WEEK
75 Trans Am $5495
76 Fiat 128 $2195
B.S.G. Speciality Motors Ltd.
Victoria's Greatest Selection of Speciality Cars
2936 Douglas 381-5544
1513 Quadra 385-7733
Dealer 6033
Trades and Offers Welcome
100% Financing O.A.C.

1976 CORDOBA, AIR, CRUISE. $4200. Inn City Trailer Park, Seymour St.

1975 PLYMOUTH WAGON, good gas mileage, good condition, $2400. 642-5813

1976 CORDOBA, LOADED WITH extras, one owner, 33,700 original miles, asking $5700. 479-9713

1976 PONTIAC ACADIAN, 2 door hatch, 30,000 miles. $2400. 385-4649

1975 DODGE COLT 2 DOOR, EXcellent condition, 45,000 miles, $2350. 384-9977.

1976 HONDA CIVIC HATCHback, excellent condition, new brakes. $2900. 642-4693.

1976 GREMLIN 6/CYL AUTO, 40,000 miles $2100. After 5pm, 382-0548.

1976 VOLVO STATIONWAGON, top condition, winter tires. 385-4820

1975 MONTEGO MX. WAGON. New radials. Clean. $2750. Offers. 656-6806.

1976 VALIANT BROUGHAM, 4 door, slant 6, ps/pb. $4200. 479-3313.

75 FIREBIRD, 350 CID, P.S, P.B, automatic, $3700. Dealer-5060. 743-9165.

1975 FORD ELITE, 2-DOOR, P.B. and p.s. vinyl roof, excellent condition. Asking $3600. 595-1175.

1975 AUSTIN MARINA, 36,500 miles, good condition, asking $2500. 478-4703

75 TRANS AM, EXCELLENT shape. Offers. 479-6472 evenings.

75 LEMANS 4 DOOR, PBS, EXcellent condition, $2800. 592-6474.

75 MALIBU CLASSIC, $3300 OR best offer. 479-0469

150 CARS FOR SALE

Speedway MOTORS LTD.
VOLKSWAGEN
PORSCHE
AUDI

PRICE CHALLENGER
1978 FORD Fairmont, 4-door sedan 6-cylinder, automatic power steering, radio. $5395

80 Olds Omega
80 Olds Omega

79 Dodge Get-Away
79 Mustang
79 Honda Prelude
79 Chev Monte Carlo
79 Ford Fairmont
79 Chev Chevette
79 Cadillac Eldorado
79 Olds Cutlass Diesel
79 Camaro Z-28
79 Datsun Blue

78 VW Diesel
78 Chev Chevette
78 Bendex MHome
78 Buick Regal Turbo
78 Rabbit

77 Audi Fox
77 Rabbit Blue
77 Yamaha M/C
77 Buick Regal
77 VW Rabbit

76 Ford pu
76 Dodge Dart
76 Dodge pu
76 VW Rabbit

75 Audi 100 White
75 Fox sw
75 TR6
75 Astre sw

74 Gremlin
74 VW sw
74 AMC Hornet
74 Lincoln MKIV
74 Ford pu
74 Honda Civic

73 VW Westfalia
73 VW Beetle
73 VW 412
73 Porsche 914
73 Toyota Corolla
73 Buick LaSabre
73 VW Beetle

72 VW Beetle
72 Toyota Crown

71 VW Westfalia
71 Comet
71 Dodge Dart

DOWNTOWN AT SPEEDWAY
VOLKSWAGEN, PORSCHE, AUDI
971 YATES ST. at VANCOUVER
Dealer Licence No. D-5180
385-2415

Exceptional comfort
75 Pontiac Grand Lemans 2 dr. hardtop. This V8 350 cu. inch 2 barrel carburetor model is equipped to provide exceptional cruising comfort with P.S, P.B, radial tires, air conditioning, power windows, amfm 8 track and cruise control. Bronze in colour with contrasting brown vinyl roof and only 28,000 mi. Priced at $6495. BOB SHERRATT at McCallum Motors, Colwood. 478-1741 or res. 598-8541. Dealer 5603A

'75 VETTE
Leather, tilt and telescopic, PW, auto, PS, PB, beautifully kept, with excellent maintenance. See it soon! DEPAPE MOTORS LTD., 779 Pandora, 384-8035. Dealer 5311.

CAMARO LT
'75 auto, ps, pb, tilt wheel, factory air, chrome side pipes with 4 new grabbers. Sharp! Sharp! Sharp! DEPAPE MOTORS Ltd., 779 Pandora. 384-8035. Dealer 5311.

1975 BLACK CHARGER Gleaming black, cruise control, air conditioning, automatic. 54,829 mi. Call Wolfgang Lachmund, Metro Honda 388-6921. Dealer 5876

ECONOMY SPECIAL!
1976 Acadian 2 door hatchback with automatic transmission. This one owner hard to find model is another exclusive with "CHARLIE PETERSON" at Empress Pontiac Buick GMC Ltd. 382-7121 or res. 592-0458. Dealer 5701

1976 MERCURY MARQUE COLony park stationwagon, 38,000 miles, immaculate condition throughout, excellent mechanical condition, automatic transmission, power steering, power brakes, power seats; air condition, 8-track stereo system, new steel belted radials. $5,700. 598-7919.

IMPORT WAGON
1975 Toyota Corolla. An exceptionally clean unit with automatic trans, radio and rear window wiper. An exclusive with ART MOYSYCHYN, Empress Pontiac Buick GMC Ltd. 382-7121. Dealer 5701

1976 FIREBIRD, 2 DOOR, green with pin striping, 350, 2 barrel, automatic trans, 24 mpg, radial tuned suspension, white interior, bucket seats, console shift, rear window defogger, radio. 40,500 miles. $5500 or best offer. 642-3626

76 FIREBIRD ESPRIT, VERY clean, 43,000 miles, power steering, power brakes, power windows, power tilt, electric defogger, automatic, 350, vinyl top, silver, red interior. Offers on $6200. 656-6629, Bob. 387-5538 (work)

CONTINENTAL MARK IV
1975 meticulous local car since new. Loaded with every option except sunroof. Finished in beautiful shade of blue with matching leather interior. Asking $10,500. 383-4339 or 383-3203.

75 AUDI FOX SW, 5 DOORS, fuel injection, air, many extras, new tires and brakes all around. Excellent condition. $4500 or will trade for Van. Call Martin 388-5252 days, 652-4284 evenings and weekends.

'75 TRANS AM, 40,000 MILES, plastic paint, extras. Good investment. 652-1074.

1975 FIAT 131 STATION WAGON, well maintained. 385-3774 after 5 pm.

75 CUTLASS, GREAT SHAPE, offers on $3500. 383-9770 after 6 pm.

1976 AMC PACER, EXCELLENT condition, must be seen. Anytime after 5pm. 384-7506.

150 CARS FOR SALE

THREE POINT MOTORS

MERCEDES
72 250 COUPE
Gorgeous one-owner unit. Automatic, power steering, power disc brakes, electric sun roof, air conditioning, AM-FM stereo-cassette, power windows, new Michelin tires. Complete service history; fully reconditioned. $12,400

WE STILL HAVE A FEW NEW 79 DATSUNS AT BARGAIN PRICES

LOW MILEAGE
79 DATSUN 210
4-DOOR AUTOMATIC, RADIO, MOULDINGS, UNDERCOAT
$4,995

78 HONDA Civic $4,195
77 GRANADA $4,795
77 HONDA Civic $3,595

DATSUN STAFF CARS
PRICED AS MUCH AS $1,100 LESS THAN NEW! These are loaded with extras and have very low mileage.
79 210 HATCHBACK $6,124
79 210 TWO-DOOR $5,495
79 210 WAGON $6,095
79 510 WAGON $7,186
79 510 FOUR-DOOR $6,995
79 510 HATCHBACK $7,495

OPEN 'TIL 9 P.M.
Government at Hillside
385-6737
Dealer 5053

EMPRESS
PONTIAC BUICK GMC

MANY OF OUR VEHICLES HAVE A CROWN SEAL, 1 YR. WARRANTY ON THE POWER TRAIN! CHECK OVER THESE SELECTED UNITS— FOR YOUR OWN PEACE OF MIND!
75 Monte Carlo, air $4895
76 Volare Wgn. Premier $4995
75 Toyota Wgn. $3695
75 Ford Ranchero, air $4695

OPEN
Mon.-Thurs., 9-9
Fri.-Sat., 9-6
2867 Douglas at Topaz
382-7121 Dealer 5701

1973 - 1974

73 RANCHERO GT, 44,000 ORIGINAL miles, lacquer paint, factory mags, sunroof, TA radials, excellent condition. 479-9459.

CASH FOR CARS
Saunders & Hitchman pays top $! For an appointment call Mr. Dougan 381-5222. Dealer #5059.

1973 PLYMOUTH SATELLITE, power steering, power brakes, 318 V8, radials, good condition, $1,995. 477-8522.

74 Z28 CAMARO
350 turbo, posi, FM cassette, w/tri, many factory options. $5500. Roger 382-8771, 383-0823.

73 VEGA ESTATE WAGON, 48,000 miles, excellent condition, automatic transmission, radio, $1,500. 388-5455, after 5 477-8461.

1974 OLDS OMEGA
No rust, very clean, 2 door sedan, V8, automatic, radial tires, tested. $3500 or best offer. 386-0726.

1973 MAZDA RX3 4-SPEED, good condition, 28,000 miles, sunroof, stereo cassette, offers. 382-7955 after five.

1974 CHRYSLER NEW YORKER Brougham, 4 door hardtop, very well appointed. 58,000 miles. $3250. 598-4936.

1974 PLYMOUTH FURY III, nicely equipped, excellent condition throughout. Recently tested. Asking $2650. 652-3792.

1974 TORINO SQUIRE WAGON, 30,000 miles, excellent condition, new tires, radio, power steering, power brakes, $3600. 477-7873

1974 FORD TORINO, EXCELLENT condition, automatic, power steering, power brakes, must sell, $2250 or best offer. 479-0430.

74 MAVERICK 2 DOOR, POWER steering, power brakes, 302 engine. Lady driven. $2,550. 478-1009.

1974 PLYMOUTH SATELLITE Sebring, 2 door hardtop, excellent, fully equipped, economical, $2250. 598-7142

MUST SELL BEFORE NOVEMBER 15, 73 Monte Carlo, low mileage, just tested, excellent condition, $3800 or best offer. 479-9794.

1974 DODGE COLT AUTO, 4 DR, $1600, after 5 p.m. 382-0548.

150 CARS FOR SALE

PACIFIC MAZDA PEUGEOT

79 MUSTANG
Low mileage sport coupe. Ermine white with red interior. Equipped with auto, PS, PB.
ONLY $6495

78 ACCORD
H/B model, 5 spd. trans, radial tires, am/fm radio.
ONLY $6495

77 DATSUN
Popular H/B, fitted with 5 spd. trans, low mileage.
ONLY $3995

76 DODGE SE
Adventure PU, air conditioned, cruise control, trailer towing package, 21,000 mi.
ONLY $4995

76 FORD WGN
9-passenger Grand Torino, local 1-owner car. 51,000 mi.
ONLY $3695

73 DATSUN
Sporty 2 dr. sdn with 4 spd. trans. Exceptional.
ONLY $2195

Many more to choose from

73 SPRINT
Pontiac Ventura, small V8 auto, P.S.P.B, bucket seats. Pale yello with off white interior
ONLY $3495.

7-day money-back guarantee

385-1451 Dealer 5253
Blanshard at Johnson

Honda
CAR CENTRE
YATES AT QUADRA

'79 PONTIAC TRANS AM
Performance Car at a Bargain Price Mag Wheels, Custom Stripped, Bronze Metallic
Full Equipped $8944

'77 CORDOBA
Light Cream, Vinyl Top, AT, PS, PB, Radio, V8, WW tires.
Immaculate $6344

'77 FIREBIRD
Victoria Owned V6, AT, PS, Radio
Spotless $5944

'76 VOLARE PREMIER S.W.
Automatic AM/FM Power steering/Brakes Power Windows
Low Mileage $4444

We Need Good Used Cars —BUY OR TRADE—

BANK FINANCING, INSURANCE, LICENCE PLATES ALL AT OUR ONE STOP NEW AND USED CAR CENTRE
386-6707
Dealer No. 5668

De Pape

CADILLAC
1973 Coupe de Ville air, fully powered, excellent condition. A fine luxury car priced to sell.

WAGON
1977 Volare Premier station wagon, wood grain paneling, roof rack, economical slant 6, ps., pb., extra winter tires, excellent condition. Very good looking great utility and economy.

BMW
1974 2002 sunroof, stereo, tape, 4 spd, good looking, runs great.

79 Cadillac Seville Diesel
79 Mercedes 450SL Convertible
78 Lincoln Towne Coupe, 12,000
78 Cordoba, 2,000 miles.
77 Cadillac Eldorado, moon roof
76 VW Rabbit auto, nice!
76 Cadillac Seville, 4 dr, loaded!
75 Plymouth, 19,000 miles.
74 Rolls Royce Shadow
71 Pinto, auto. Nice!
68 Mercedes 250SL Convertible

Open 8:30-5:30 Closed Sat.
DePAPE MOTORS LTD.
Indoors at 779 Pandora
384-8035 Dealer-5311

1974 GREMLIN, 6 CYCLINDER automatic, AM/FM. $1400 or trade. 382-2751 ask for Ed or Ken.

74 GREMLIN, IMMACULATE condition, 3-speed, 304, only 27,000 miles. Asking $2200. 382-5217.

MUST SELL, 1974 CHRYSLER Newport, power steering, power brakes, radials. $1800. 478-3871

73 VEGA GT HATCHBACK, 4-speed, $1200 or best offer, 478-5409.

1974 FIREBIRD ESPIRIT, 400 CI, excellent condition, new paint job, $4500. 477-1251 after 5pm

73 TOYOTA COROLLA, SR5, EXcellent condition, asking $2000. 652-4267.

1974 FORD GALAXIE 500, 2 door, 54,257 miles. Offers on $2500. 656-2136

1974 AUSTIN MARINA SEDAN, only 20,000 miles, excellent condition. $2480. 383-0277.

1974 DATSUN B210, STANDARD transmission, radial tires, $2300. Phone 477-7052.

1974 FORD GRAN TORINO Brougham, excellent condition, owner needs cash. 656-2367

CADILLAC 74, EVERY OPTION, sell-trade for 79 truck. 112-743-5487.

1974 FIREBIRD FORMULA 400, V8, p.s, p.b, console, bucket seats, low miles. 406 Treebank Rd.

MUST SELL, 1973 TOYOTA CElica, 63,000 miles. Offers on $2200. 386-0970.

1974 FIAT 124, 55,000 MILES, good condition. $1600 or offers. 478-8046.

73 PINTO WAGON, GOOD shape, $1800. 388-6919.

1974 MONTE CARLO LANDAU. Closest offer to $4000. 382-0214.

150 CARS FOR SALE

Brian Holley MOTORS LTD.
SUBARU
VOLVO

SPECTACULAR 1980 SUBARU HERE NOW!

1980 VOLVOS ON THE WAY
Best Selection of '79s on the Island

Used Selection
78 HONDA Accord $6295
78 SUBARU Brat $5995
77 PONTIAC Firebird V8 AT. $6295
77 PONTIAC Sunbird $5295
77 VOLARE 6 4 sd OD $3495
76 VOLVO 245 wgn. 4 spd. $6995
76 VOLVO wgn. green auto. $7395
76 VOLVO wgn. red auto. $6995
75 VEGA hatch $2295
74 CHEVELLE Malibu $2495
74 DATSUN 710 wgn $2995
74 MARINA 4 dr $2395
74 VOLVO 164 E $5995
74 VOLVO 145 wgn 4 spd. $5295
72 DART Demon $2395
72 VOLVO 144 auto. $3695
69 TRIUMPH GT6 restored $2995
66 MERC. Comet wgn $1295

We Need Your DATSUN, TOYOTA or Small Import
TOP $$ PAID

BRIAN HOLLEY
VOLVO
3319 Douglas
(North of Woodward's)
Dealer 5141 384-1161

1974 CHEVELLE LAGUNA STAGE 3
(Chevy's answer to the GTO)
350 automatic, power steering, power brakes, swival buckets, console, new radials, new brakes, new cooling system. Cibies, Snooper, 78,500 miles, maroon, $3200. 598-7903 evenings and weekends.

FAMILY CAR
1974 Plymouth Fury III, V8 automatic, power steering, power brakes, radio, very low mileage, mounted snow tires, excellent tow car. 656-2146.

RARE 1974 TO 1976 LE MANS style 1973 GTO 400, posi traction, turbo automatic, new exhaust, air shocks, T/A's on American mags, new red burgandy paint, Landau roof, white interior, excellent condition. Sacrifice at $3300. 479-0652.

'74 MUSTANG II
V6 auto, HB, ps, pb. One Owner, 39,000 mi. Excellent condition, $3,495. PAINTER MOTORS LTD., 3005 Douglas St., 388-6196. Dealer 5802.

74 FURY II 2 DOOR HARDTOP, PS, PB, recently repainted, original metallic blue, choice of Cragar s/s on Goodyear polyglass, G-60's and H-70's and/or new H-78 Sears radials on stock rims. Price negotiable. Phone Don 382-5662.

ECONOMY WITH CLASS. 73 Audi Fox 2 dr. 4 sp. front wheel drive, radio, radials. A beautiful clean unit. Must be driven. Call Daryl Hernblad at 388-6921 or res. 479-3316. Metro Honda. Dealer 5876

MAVERICK
1973 2 dr HT, V8, auto, ps, pb, bucket seats. $2195. PAINTER MOTORS LTD., 3005 Douglas St., 388-6196. Dealer 5802.

CHARGER
Immaculate one owner '74 360 Magnum with 46,000 miles, PS, PB, AT, stereo. 850 Holly carb, headers. R/W int. $3,800 obo. 652-3409.

ONE OF A KIND CLASSIC CAR, '73 Hieland Roadster, handmade to exact specifications. Offers to $1300. Must be seen to be appreciated. Only one of its kind in the world. 656-2988

1973 FORD LTD, POWER steering, power brakes, power windows, factory air. 400 cu. Blue with vinyl top. 58,000 miles. New tires and exhaust. $2950. 598-7581.

1974 FORD MUSTANG II, LADY owned from new, no rust, radials, rebuilt 2300 cc 3 speed automatic. Very reliable. Excellent condition. Full history. $3100 or offers. 386-0326

DRIVE TO SIDNEY AND SAVE
1973 Plymouth Satellite stationwagon. Original Victoria car. Low mileage. $2750 or best offer. 656-6763.

MUST BE SEEN, 1974 SATELlite excellent condition. Power steering, power brakes, V8, 318, 2 door hardtop, $2800 or offers. Phone 477-5914.

74 MUSTANG II, HATCHBACK, V6, 4 speed, power steering, power brakes, yellow with brown pinstriping. 51,000 miles. $2400 or best offer. 478-6894.

1973 MUSTANG FASTBACK - great car. 4-BBL, 351-C; 4-speed, mags, spare winter rims, many etc's. Well kept. Call Brad, 595-2680, serious inquires only.

1973 VEGA ESTATE WAGON, V8, 350 turbo, shift kit, Vector mags and new radials, tested, asking $2900. Serious inquiries only. 743-9848 Mill Bay.

1974 TORINA SQUIREWAGON, power steering, power brakes, tilt wheel, V8 automatic, radio. $2000 or trade. 382-2751 ask for Ed or Ken.

1974 4-SPEED VEGA, GOOD condition, only $900. 642-4784.

1973 PLYMOUTH FURY II V8 with trailer hitch, $950. 478-8007.

1971 - 1972

1972 FORD PINTO DELUXE Hatchback, automatic. 63,000 miles, Victoria car, super condition. Well maintained. Even has a factory sunroof. Closes offer to $1,995. View at 919 Sluggett Rd., Brentwood Bay. 652-1247.

1971 MERCURY MARQUIS, just tested, power steering, power brakes, good condition, needs new paint job, best offer takes. 383-4466.

150 CARS FOR SALE

WILLE Dodge • Chrysler
78 Datsun Wgn 210 $4695
78 Diplomat $5295
77 Volare SW $5495
76 Dart $3295
75 Valiant $4295
73 Pontiac $2695
71 Mercury $1995
Many More To Choose From
3200 DOUGLAS AT CLOVERDALE
382-2313
MON. TO FRI. 9 TIL 9
SAT. 9 TIL 5. DL5881

SNO-BIRD
REC. LTD.
2744 MATSON RD.
CAR SALES
Phone 474-1621, 658-5685 after 6

79 HORIZON TC 3
4 spd., p.s., p.d.b., radio, Honey Comb mags. Special outline radials. 3 door Hatchback. 8,200 KM $4,995

73 240Z DATSUN
4 spd., AM-FM, 5 new Michelin radials, rear window louver. New paint, rust proofed. Excellent condition

77 TOYOTA CELICA GT
5 spd., AM-FM. Nice and clean. 31,000 miles $5,495

73 FIRENZA
4 cyl., auto. Special transportation price $795

73 TOYOTA WAGON
1600 4 cyl., auto., mags, radials, radio. New paint $2,195

YATES AUTO
HEAR YE!
As you may have noticed in the past week our stock has been a bit low but . . . we have just received a fantastic selection of premium used cars and trucks and are here to serve you in any way we can.
TRY US WE'RE APPROACHABLE
950 Yates 388-7722 Dealer 5268

1974 BUICK STATIONWAGON, $1395. 1973 Torina stationwagon, $1195. 1970 Mazda stationwagon, $895. 1970 Olds 2-door hardtop, $795. 1967 Cougar, needs mechanical work, $850. 1971 Ford ½-ton pickup flat deck, $595. 1970 Meteor stationwagon, runs exceptionally well, $995. 1967 Dodge Coronet 500, special edition, $1095. Super Motors Ltd, 2538 Government St. 385-0031. A/H: 382-1559. DL5015.

COLLECTORS
1917 Model T Roadster. 1941 Lincoln Continental V12. 1934 Packard Sedan. 1939 Packard Limosine. 1947 Frazer Sedan. 1952 Split Window Volkswagon. 1966 Marlin. 1939 Bantam convertible. 1963 Mercury Airport Limosine. 1957 Lincoln Premier Hardtop. Phone 592-0438 6-8 pm.

1969 FORD CONVERTIBLE, $650. Plus '66 Ford convertible for parts $150. Or offers. Damaged 73 Chev 2 door hardtop $1050. 384-8864.

CLASSIC HUMBER SUPER-Snipe, automatic, leather upholstery, immaculate, $3,500. 595-1143.

'67 MUSTANG FASTBACK
289 4 speed. Extensively restored. Rust free. $4500. 478-9748

74 DODGE CORONET. 71 DATsun stationwagon. 478-4830

CHEVELLE SW
1972 307, auto, ps, pb, runs and looks great. $1995. PAINTER MOTORS LTD., 3005 Douglas St., 388-6196. Dealer 5802.

71 RIVIERA GS
Rare model in exceptional condition. One owner. Most power options including air, many new parts in past year. Call 658-5927 evenings for details. Asking $4700.

72 TORINO
4 dr. sedan, V8 auto, P.S, P.B, radio $1895. B. Madsen Motors, 2691 Sooke Rd. 478-5011. Dealer 5450

71 MONTEGO WGN
9 passenger, V8 auto, P.S, P.B, radio $1495. B. Madsen Motors, 2691 Sooke Rd. 478-5011. Dealer 5450

MUSTANG FB
1971 V8, console, auto, ps, pb, bucket seats, radial tires. $2995. PAINTER MOTORS LTD., 3005 Douglas St., 388-6196. Dealer 5802.

1971 CHRYSLER NEWPORT, 383, vinyl hardtop, 46,800 miles, beige and brown, full power, steel belted radials. Immaculate interior. Asking $1400. Phone 477-4514.

1972 PONTIAC SEDAN, POWER steering, power brakes, winter tires, clean and good condition, $950 or best offer. Call 385-5744. 405-575 Marifield.

71 CHEVY BELAIR 4 DOOR sedan, V8 automatic, power steering, power brakes, radio, cheap transportation, first $550 takes it. 381-0359.

1971 VOLKSWAGEN STATION wagon, has had some backyard body work but runs excellently and is tested. $895 or best offer. 474-1479.

1972 PONTIAC CATALINA, 4-door hardtop, V8, automatic, power steering, power brakes, radio, good condition, 79,000 miles. $1250. 478-9329.

1972 DODGE MONACCO Brougham, 4-door hardtop, vinyl roof, tested, beautiful condition. $1550. 477-0695.

MUST SELL
72 Pontiac Lemans, 350, P.S., P.B., auto, 53,000 miles, $2200 O.B.O. 479-7496.

72 TOYOTA COROLLA STAtionwagon, 4 speed transmission, cassette tape and radio, excellent shape, $1,975. 477-7089.

1971 TOYOTA COROLLA 1600, rebuilt engine, new front suspension, new brakes, tires and mags, lots more. $1700. 479-2418.

CARED FOR
Showroom condition, 1972 Dodge Monaco, 2 door vinyl hardtop. One previous owner. $1795. 478-8777.

REAL NICE CAR, 1971 DODGE Challenger, excellent condition, 43,000 original miles, $3500. 478-6827 noon on.

1971 VOLKSWAGEN, EXCELlent condition, immaculate, radio, studded snow tires included. Offers on $2300. 598-5062.

SPORTY ECONOMICAL 1971 Pinto, 4 cylinder, 4 speed, 2 Cragar mags, $800 or offers. 479-1493.

1972 TOYOTA COROLLA DEluxe coupe, snow tires with rims, asking $1250. 2621 Shakespeare. After 5pm.

1972 MAZDA 4 CYLINDER, 4 speed, excellent condition, 71,000 miles. $1195 firm. 743-2646 Shawnigan.

72 340 DUSTER, HEADERS, mags, new paint, $3050 or best offer. 478-6307.

1972 OLDSMOBILE TORONADO, every option, was $3195 now $2495. Trades considered 479-6805.

1972 TOYOTA COROLLA, 4 door, 67,000 miles, snow tires, $1,400. 382-0730 between 3-6pm.

1971 PLYMOUTH WAGON, good condition, reasonable offer. 478-7019.

150 CARS FOR SALE

McCALLUM MOTORS VOLVO

1980 VOLVO STOCK NOW HERE

COME SHOP AND COMPARE OUR MANY NEW AND USED IMPORT AND DOMESTIC CARS

B.C.A.A. INSPECTED FOR YOUR PROTECTION

100% BANK FINANCE O.A.C.

McCallum Motors
DOWNTOWN
1101 Yates at Cook
382-6122 Dealer-5603
COLWOOD
1836 Island Hwy.
478-1741 Dealer-5603A

71 FIREBIRD, 350, CAM, TRAN., wheels, good shape, $3,200. 592-7300 after 4.

1972 METEOR RIDEAU 500, 2 door hardtop, one Previous Owner. Mint condition. 478-6677.

'72 JAVELIN S.S.T. GOOD CONdition, good on gas. Moving, must sell: $1,750 or offers. 656-3250.

71 DATSUN 510, 2 DOOR, 4 speed, tested, $1200. 386-6514 after 6pm

72 PINTO, V8, 289, AND MORE. Offers. 381-5455, 598-6105.

1972 FORD PINTO WAGON, good condition. $1500. 478-8615.

1971 DODGE WAGON
477-0790

72 124 FIAT SPYDER, EXCELlent condition. 384-0887.

71 COLT 2 DOOR HARD TOP, $600. 592-7193.

1971 VAUXHALL FIRENZA. Offers on $350. 386-2624.

1971 CAMARO 350 TURBO 400, needs exhaust, $2,600. 384-7587.

1971 MAZDA 1800, $400.
652-1767.

1971 VOLKWAGEN FASTBACK, $700. 478-1583 or 478-5089.

1970 and earlier

1964 PLYMOUTH BELVEDERE, 4 door, clean, reliable. $500 or best offer. 382-5906

1970 CUTLASS SUPREME, ONE owner, 64,000 miles in Victoria. Tip top condition, $2500. 477-6714.

MUST SELL, 68 MUSTANG, good condition, asking $3200. 479-5290 after 5:30pm.

68 PONTIAC 4 DOOR HARDTOP, power steering, power brakes, good condition. 478-3779.

1951 CHEV COUPE, GOOD shape. 1969 Cadillac Eldorado. 384-2889 after 5.

1969 FORD LTD, EXCELLENT, 8 track, air shocks, much more, tested 1 year, $900. 592-4369.

1966 BEAUMONT 4 DOOR, 283, automatic, power steering, power brakes. $1000 OBO. 384-7007.

RESTORED 63 LINCOLN, IMmaculate, just tested. 656-4658 after 5:30.

1966 BUICK SPECIAL DELUXE. Tested, good tires. Mint condition. Offers. Evenings 595-1171.

1970 PLYMOUTH FURY, GOOD running order. $850. 479-4009, after 4.

1960 CORVAIRE, GOOD BODY, runs well. Asking $400 or trade for dirt bike of same value. 385-4683.

FOR SALE DAMAGED 67 4 door Chev, whole or parts. Make an offer, phone 382-1278

1969 VAUXHALL VIVA, NEEDS some work. $250. 382-0614 after 4pm.

1968 RAMBLER, ONE OWNER, 60,000 miles. Tested til August 80. $650. 384-8243.

1947 DODGE LIMOUSINE, needs restoring, $1500 OBO. Phone 598-0067.

1970 TORINO, 2 DOOR DELUXE, excellent condition, $1200. 478-9734

1960 CHEV IMPALA V8, AUTOmatic, needs work, best offer, 1128 Fairfield Rd.

1970 RENAULT 16TA. FRONT wheel drive, automatic. 72000 miles, 478-9354.

1963 VALIANT, GOOD CONDItion, standard transmission, tested. $645. Ron, 721-5270.

1954 PONTIAC, 2 DOOR SEDAN, runs, needs brake work. Offers. 477-5318

68 CAMARO SS 350, 2-SPEED auto, radial, E.T. mag. Offers. 385-2700, 595-7902.

1964 VW WITH 73 ENGINE. EXcellent running condition. $450 firm. 477-7952 mornings.

1969 PONTIAC GRAND PRIX, PS, PB, PW, radials, $1,850. 384-7587.

1962 AUSTIN A60. RUNS WELL, body okay. $150. 388-4152, 479-7294

1970 VAUXHALL VIVA, CLEAN body, runs well, 52,000 miles, $600. 479-2795.

EXCELLENT 1963 FORD V8 automatic. Offers considered on $1250. 386-6965.

1966 MUSTANG, NEEDS WORK, offers. 656-2489.

1968 PARISIENNE, TESTED TIL August 1980. $795. 384-8243.

1963 METEOR, RUNNING, needs little work, $300. 652-4920.

150 CARS FOR SALE

S&H DATSUN CENTRE

NEARLY NEW 1979 DATSUN
4-dr auto. Radio. Body side mouldings. STOCK A630
Only $4995

79 BUICK
REGAL 2 dr. auto. Loaded. Low mileage.

78 HORIZON
4 dr., 4 spd.

77 RABBIT
2 door, 4 speed.

76 DATSUN F10
2 door, 4 speed.

75 DATSUN
2 dr. 4 spd.

74 260Z
2+2. Extra clean. Only 36,200 mi. 4 spd. trans.

73 TOYOTA
MARK II, 2 dr. HT, auto. trans.

72 DATSUN
2-door, 4 speed.

71 DATSUN
4 door station wagon.

70 BUICK
SKYLARK 4 dr. auto.

69 BUICK
2 door automatic.

68 BUICK
SKYLARK 4 dr. auto. trans. Only 33,000 mi.

800 BLOCK YATES
381-5222
AND
FORT and FOUL BAY
592-2471

SAUNDERS & HITCHMAN LTD.
2040 Cadboro Bay Road
Dealer 5059

1969 RIVERIA
This vehicle has every option available that year including air conditioning, stereo, buckets seats, etc. Absolutely mint condition. Low mileage on new engine. A rare collectors item. Please phone for appointment to view 384-0921 or after hours 479-8541. Best over $4000. Trades welcome. JC Motors Ltd. 837 Yates St. Dealer #5011.

HIGH PRICED
No way! This 1968 Buick Skylark 2 dr. coupe is good transportation and priced right. Features economy 6 cyl, auto. trans, power steering, radio. For information contact BARRY FOSS exclusively at Empress Pontiac Buick GMC Ltd. 382-7121 or res. 595-6703. Dealer 5701

1970 MAVERICK, REAL GAS saver, 6 cylinder, automatic, power steering, AM/FM radio. Two Owner Victoria car. Excellent condition, very low mileage, $1,595. Trades welcome. JC Motors, 837 Yates St., 384-0921. Dealer 5011.

1970 PONTIAC LEMANS 350 stationwagon, power steering, automatic, equalizing hitch, electic brakes, transmission cooler, snow tires mounted on rims, new transmission and valve job, mechanically very sound. $1250. 478-1527

CAMARO SS
1970 350 console auto, ps, pb, bucket seats, rally wheels. Hurry down! $3595. PAINTER MOTORS LTD., 3005 Douglas St., 388-6196. Dealer 5802.

68 CAMARO SS, POWER steering, power brakes, power windows, 402, 4 speed, 1500 miles on entire drive train, new carpet, new vinyl top, needs finishing touches. Must sell this week. 592-2845 after 5pm

BARRACUDA
1968 V8 auto, ps, pb, buckets. Was $2695. Now only $2195. PAINTER MOTORS LTD., 3005 Douglas St., 388-6196. Dealer 5802.

MUST BE SEEN
64 Ford Galaxy XL500, 2 door hardtop, V8 automatic, bucket seats, beautiful condition inside and out. $1500. May accept trade. 478-4248

1969 DODGE CHARGER SE (rare), 440 Magnum, 16,000 miles on rebuild, new paint, mags, cam, stereo, headers, must sell immediately. Sacrifice at $3800. 382-2162 Ask for Mike

MUST BE SEEN
66 Acadian Canso, white, V8, brown pinstriping, mags, 4 speed, rebuilt from ground up, very clean, lots of chrome. Jim 385-2034.

HAD AN ACCIDENT, DAMaged front end, 1964 Valiant stationwagon. Excellent slant 6, rebuilt transmission, brand new brakes and shocks. $250 View at 1255 Balmoral. 385-3151

1955 CHEV
4 door stationwagon, original California car. Wonder bar radio and much more. 656-6763 trades considered.

1969 TOYOTA SPRINT, 2 DOOR fastback, 4 cylinder factory 4-speed, city tested, AM radio, mechancially A-1 throughout, lady driven, $1200. 595-5606.

HIGH PERFORMANCE
Very clean 68 Firebird, low mileage on all Chev drive train, new interior, customized and very fast. $3900. 598-2442.

1967 CHRYSLER NEWPORT 2 door hard top, vinyl roof, power steering, power brakes, very little rust, good condition, considering trades. After 6pm, 656-5319.

1962 RAMBLER CLASSIC, PULminized rebuilt engine, mint condition, 112-835-4731 or write Gwyn Walters, R.R. #1 Tappan, V0E 2X0.

67 CHEV STATION WAGON, 6 cylinder automatic, power steering, power brakes, good economical transportation, some rust, $575. 478-4490.

1968 CADILLAC COUPE DE Ville, in very good condition, extras include power windows, seats, steering and brakes, new vinyl roof, $2500. 245-2537.

69 SATELLITE, RADIALS, mags, high performance 318, power steering, power brakes, automatic transmission, bucket seats. 477-9246

1969 OLDS CUTLASS CONVERTible, V8 automatic, buckets, excellent tires. Bargain, $2800. 658-1057.

RARE 64 PONTIAC LEMANS, new radials, excellent running condition, needs paint and windshield, $1400 firm. 385-0458.

150 CARS FOR SALE

Cornell GM
USED CARS YOU CAN EXPECT A GREAT DEAL FROM CORNELL

MANY OF OUR VEHICLES HAVE "THE WORKS"—A 1 YR. 20,000 KM POWER TRAIN WARRANTY INCLUDING— ELECTRICAL and AIR CONDITIONING

STOCK NO. 1554C
78 280Z
Black, 6 cyl, 5 spd, air, stereo, tape cassette.
ONLY $8995

STOCK NO. 2507A
78 CHEVY
Chevette, 4-dr., silver, auto., cloth interior, rear defogger, clean car.
ONLY $4355

STOCK NO. 5112A
78 CHEVY
Cheyenne Blazer 4x4, red and white, V8, auto, ps, pb, radio, large wheels, 20,000 mi. Roll bar. Excellent condition.
ONLY $9695

STOCK NO. 5111B
77 VEGA HB
Brown, custom interior, 10,000 mi., 4-spd., radio, excellent condition.
ONLY $3895

STOCK NO. 83511B
72 TORONADO
Black, V8, auto, ps, pb, radio, air, pw, tilt, vinyl roof.
ONLY $2495

STOCK NO. 1951A
74 DODGE PU
¾-ton, heavy-duty, yellow, 41,000 mi., V8, auto, ps, pb, camper pkg., step bumper, split rims, West Coast mirrors, excellent condition.
ONLY $3755

OPEN
MON.-FRI. 9-9
SAT. 9-5
Finlayson and Burnside
385-5777 Dealer 681A

RARE 1970 MACH I FASTBACK, new Craig power play stereo, fuzz buster and many extras, $3950. 658-8273.

68 FIREBIRD 400, POWER steering, power brakes, automatic, $2300 or best offer. 656-2669.

1969 FIREBIRD, NEW PAINT, many extras. 1968 Dodge Dart, slant 6, tested. 478-6041 after 5pm.

1937 OLDSMOBILE, GOOD body, good running gear, spare parts, needs finishing, $2100. 478-2015.

1965, $500, OLDS DELTA 88, BIG V8, 4 door, good tires, snows; perfect running condition, needs paint. 383-3302.

65 PONTIAC 4 DOOR, POWER steering, power brakes, radio, automatic transmission. Perfect condition. $600. 598-5430.

1969 PLYMOUTH SPORTS Satellite, 318 engine, new tires, good running order. $700. 477-2655.

1947 LINCOLN CONTINENTAL convertible, V12, overdrive, true classic, needs restoration, solid investment at $5000. 381-6718

63 PONTIAC PARISIENNE, 2 door, hardtop, power steering, power brakes, must be seen, 382-4473

1970 FIREBIRD 350, 3 SPEED automatic, tested, new brakes, muffler, must sell, $2,600 obo. 652-3817 after 7pm.

69 CHEV IMPALA, $1800 OR best offer. Power steering, power brakes and brand new motor. 478-6934.

1962 GALAXY 500, AUTOMATIC 352, tested, radio, excellent tires, very clean car, all original interior, bargain $1800. 658-1057

62 VALIANT, SLANT 6, THE forever car. 3 speed standard, economical, reliable. $450 383-9447.

68 VALIANT 4 DOOR, 6 CYLINder standard, tape deck, A-1 condition, $1200 or offers, 478-0589 or 384-9170.

RARE 1952 PONTIAC, AMERIcan 2 door hardtop, original, runs, excellent condition, $2,500. 652-1356.

70 VOLKSWAGEN BEETLE, good condition, 44,000 miles. Original owner. $1650. 595-2336 after 5.

66 METEOR, $425 OR BEST offer. Automatic, 289, 18 mpg. Stereo or guitar in trade. 384-9075.

1969 BUICK SKYLARK, 2 DOOR hardtop, low mileage, radials, new trans, excellent condition, $1750 OBO. 385-2156.

68 DODGE DART, 2 DOOR, slant 6, new tires, radio, excellent condition, city tested, must sell, $995. 478-7391.

1968 DODGE DART, GOOD CONdition, recently tested, $2,100. 478-8840.

68 GTO, 4 BARREL, HYDRAUlic cam, 411 gears. Up for offers. 477-8889.

MUST SELL. 69 COUGAR, 351 Windsor, convertible, $2700 or closest offer. 382-1307

68 VOLKSWAGEN, SUNROOF, good condition, tested, $900. Phone 592-6021.

70 MERCURY MARQUIS, $950 or best, nice shape, tested. 384-9075.

69 TOYOTA COROLLA SPRINTer, just tested. Asking $1100 or best offer. 386-7288

1965 VIVA. NEW BATTERY, good tires. Good transportation. Asking $175. 477-1449.

1962 STUDEBAKER STATIONwagon, stored 3 years. Parts or restoration. 385-0439.

69 THUNDERBIRD, 2 DOOR hardtop, needs minor repairs, $1050 firm. 598-2415 after 11am.

1968 CADILLAC, RUNS WELL, has power everything, $1800. 478-7296.

1967 FIREBIRD 2 DOOR HARDtop with 455. Offers. 656-2166.

65 OLDS CUTLASS. OFFERS. 474-2542 after 5 pm.

67 MUSTANG FASTBACK, 289 auto, $1500. 384-9534.

65 MALIBU, STOCK 327, NEW trans and brakes, $1700. 382-6949.

1965 MUSTANG, 289, $2000 OR offers. 479-3154 (after 5pm)

1961 T-BIRD, $1500.
383-9073.

1965 RAMBLER AMBASSADOR, 2 door hardtop, offers, 474-2898.

1970 CONTINENTAL MARK III, offers. After 6 478-4162.

69 CHEV NOVA, 6 CYLINDER, 4 new tires, $1195. 383-2245.

68 CHEVY II, 4 DOOR, $600 OR best offer. 386-1747 after 5pm

69 PLYMOUTH FURY, EXCELlent running condition. 386-6495.

150 CARS FOR SALE

Millstream
CHEVROLET OLDSMOBILE

GRANADA
79 GRANADA 2 door 6 cylinder automatic, power steering, brakes, radio. Finished in white $6650

CORVETTE
79 CORVETTE L82, 4 speed, glass tops. Finished in yellow with black trim $17,900

CHEVETTE
79 CHEVETTE 4 door hatchback 4 cylinder automatic, radio. Finished in fawn with orange stripes. $4900

ASPEN
77 ASPEN 2 door 6 cylinder automatic, power steering and radio. Finished in red, white trim $4990

ACADIAN
76 ACADIAN 2 door, 4 cylinder, 4 speed, radio. Finished in yellow. For the economy minded $3550

MALIBU
75 MALIBU 4 door, V8 automatic, power steering, power brakes, radio. Finished in bronze. Nice clean car $2,990

MON.-FRI.
8:30 a.m. - 9 p.m.
SAT. 9 - 6
Millstream Chevrolet Oldsmobile Ltd.
1730 Island Highway
474-1211
Dealer Lic. D-5831

66 MALIBU WAGON, 283, 4 BARrel, $600 or best offer, 652-3556.

1967 METEOR. GIVE ME AN offer. Phone 479-6063.

1967 FORD LTD. CLEAN. Offers. Phone 382-4634

66 ENVOY EPIC, $200, BODY IS in good condition. 478-0873

1966 CORVAIR, RUNS WELL, good condition. $800. 592-7189.

1966 VOLVO. 384-6645 ALL weekend.

1966 CADILLAC, 2000 MILES ON rebuilt engine, $1100. 383-7604

1950 DODGE SEDAN, IMMACUlate condition, $4500. 743-5265.

1968 VW BEETLE, GOOD RUNning, clean. 642-3258.

1964 PLYMOUTH STATIONWAgon. Dependable $550. 384-7492.

151 SPORT, IMPORT CARS

EUROCAR
For sale 1976 Alfetta GT. 1975 Fiat 131 automatic sedan. 731 Pembroke, 383-3626, DL-02134A

1973 240Z, IMMACULATE CONdition, full of extras. Western mags, flares, big tires, spoilers, best offer on $4390. Phone 384-7836.

BMW RENAULT
CAPITAL CITY AUTO LTD.
1750 GOV'T 386-7508

MUST SELL!
1975 Fiat 131 excellent condition. 382-0092.

SPORTS CARS AND IMPORTS wanted (Volvo, BMW, Mercedes, MG, Triumph). Top Prices paid. Brian Holley Motors, 384-1161.

1965 TR4A, REBUILT EVERYthing. Some minor work needed. $4,000. in bills. $2500. firm. 385-0379.

1976 CORVETTE, 350 AUTOmatic. New tires, mags, headers and mufflers. T-roof. $10,900. 382-5528.

1962 356B PORSCHE COUPE. Mechanically and cosmetically perfect. This car must be seen. 339-4167, after 6.

1974 FIAT SPYDER, WHITE, red interior, 5 speed overdrive, radials, tonneau, good condition, $4000 or best offer. 112-746-4938.

75 TR6, EXCELLENT CONDItion, red, new radials, perfect interior, overdrive, garage kept. Sacrifice at $4,500.00. 723-9370.

1974 VOLVO 142 GT, LIKE NEW, 33,000 miles, special Swedish built edition, 5-speed, lots of extras. $5400. 386-0887.

1969 CORVETTE COUPE, REbuilt 350, automatic, power steering, power brakes, T top, T/A radials, $6000. 388-6027.

72 MG MIDGET, $995. SUPER custom hardtop extra. Owner's father says, "room for bargaining." 656-1557.

1966 MGB'B, HIGH PERFORmance engine, low mileage, almost ready for paint, cassette, $1200 firm. 595-7910 after 6

1976 ALFA ROMEO ALFETTA Sedan, excellent condition, 35,000 miles, some trades considered. 478-3280.

1975 MGB, EXCELLENT CONDItion, 20,000 miles, radio, cassette, rollbar, appreciating value, $5500. Evenings, weekends. 477-5976.

'72 MGB, LOADED WITH extras, just overhauled, balanced motor. Phone for more information, 598-4970.

1974 FIAT 128 SPORT L IN GOOD condition, 51,000 miles, $1700. 652-4881 after 6pm.

79 HONDA PRELUDE, BLACK, 5 speed, power moon roof, lady driven, only 4000 km. 642-4840

MUST SELL, 1977 CORVETTE, asking $13,000 or best offer. 478-8068

1969 DATSUN STATION WAGON, ¾ race engine, many extras. 385-2131

1973 AUSTIN MARINA GT, good condition. Without motor. $600. 479-7692.

1976 VW SCIROCCO AUTOmatic, low miles, excellent condition. Best offer. 592-4910 after 5.

260Z. OVER $1200 BELOW dealer prices. No rust, mags, sunroof. $4750. 385-0971.

62 PORSCHE B KARMAN (rare) unassembled, unrestored. Offers to $2000. David, 592-9540.

TR250, REBUILT ENGINE, body in good shape, $2500. 598-4701, 383-6896.

64 TR4A, OVER DRIVE, BODY rust, offers to $1000. 592-1591 between 6-8pm

1974 TR6 MAGENTA, REBUILT engine, new clutch, roll bar, $5200. 385-0260 or 592-6587.

1971 MGB, EXCELLENT RUNning. $2300. 642-3258.

69 ALFA BERLINA, NEEDS work. 595-2206 after noon.

151 SPORT, IMPORT CARS

73 MGB, EXCELLENT CONDItion, 3 tops, new rubber. For further information phone, 384-9782.

VW DUNE BUGGY. FULL vinyl roof, curtains, mags. Offers 656-6806.

1979 GOLD FIREBIRD, 15,000 km, Sony am/fm cassette deck, tilt steering, PS, PB, 386-7719.

1966 CHEVELLE 2 DOOR HARDtop, bucket seats, good condition, offers. 384-5445.

76 BMW 2002, EXCELLENT CONdition, 38,000 miles, 34 mpg, offers on $7800. 658-8748.

74 WHITE 260Z. BLACK INterior, sun louvers. $5900. 479-0244.

1971 STANDARD VOLVO 164. IMmaculate interior and exterior. 63,000 miles. $3900. 598-8461.

CLASSIC HUMBER SUPER Snipe, automatic, sedan, deluxe, $3,500, immaculate. 595-1143.

'79 10TH ANNIVERSARY TRANS AM, $17,500 or TOP. 656-1946.

1974 CHEVELLE LUGUNA S3, see class 150 (7374)

1974 FIAT X19, 41,000 MILES. Phone 386-0995 or 479-4068.

1978 DATSUN 280Z, IMMACULate, $9,000. 652-2998.

1974 FIAT 128 STATIONWAGON. Good condition. 658-5756.

154 TRUCKS, BUSES AND VANS

GARDEN CITY
AUTO LEASE LTD.
HOME OF THE SUZUKI 4 WHEEL DRIVE
77 Ford, ¾ 4x4, winch
77 Ford XLT, loaded
76 ¾ Ton Ford Van
76 Blazer, loaded
76 Ford Super Cab XLT
76 Ford XLT 4x4
75 GMC Crew Cab
75 Ford ¾ 4x4, winch
74 Chev 4x4
TRADES WELCOME
No Reasonable Offer Refused
100% FINANCING O.A.C.
OPEN
9:00 A.M.-8:00 P.M.
2978 DOUGLAS ST.
382-9111
Dealer 5721

WILLE Dodge • Chrysler
77 CHEV ¾ PU. $6495
Many More To Choose From
Excellent Selection Used Vans and Trucks
3200 DOUGLAS AT CLOVERDALE
382-2313
MON. TO FRI. 9 TIL 9
SAT. 9 TIL 5. DL5881

ECONOMY
1977 Chevy van 6 cyl. std., radio, low mileage, $4950. GARDEN CITY AUTO LEASE LTD. 1978 Douglas St. 382-9111. Dealer 5721.

1968 INTERNATIONAL TRAvelall, 6 cylinder, automatic transmission, rusted, but runs well. Best offer. View Saturday and Sunday only, 3248 Happy Valley Rd.

1971 TRAVEALL WINDOW VAN, V8 automatic, power steering. This unit also has air conditioning, very clean condition, $2,395. Trades welcome. JC Motors, 837 Yates, 384-0921. Dealer 5011.

TRUCKERS SPECIAL. 73 FORD F100, 79,000 miles, factory ordered, 360 4 speed, 8 track, customized camperette. Must be seen to be appreciated. Asking $3,250. 479-7293 or 388-7925.

1976 FORD ¾ TON CAMPER special, V8 motor, power steering, power brakes, beautiful condition with new Valley canopy and boat rack. 46,000 miles, $5200, 384-9678 evenings.

1969 GMC, 1 TON ON DUALS, 12' flatdeck, V8 4 speed, new tire.
Government inspected
George Eng Truck Sales
Dealer #5166
2810A Rock Bay 385-3054

1975 FORD F150, FACTORY canopy, air shocks, heavy duty hitch, AM/FM cassette, Michelins, mags, rebuilt engine, bills to prove. $4250. 385-3517.

76 DODGE 4X4 SHORT BOX, 15,000 miles, 440-cam, headers, high-rise, 1200x165 tires, factory stereo, gauges, immaculate condition, $7000. 652-2305.

FORD F250 4 SPEED, POWER steering, power brakes, 360, camper rear window, dual battery, AM FM cassette, $4000. 479-1273

1969 GMC VAN, INSULATED, 6 cylinder standard, runs very well, mags and radial tires, $1,295. Trades welcome. JC Motors, 837 Yates, 384-0921. Dealer 5011.

ABOVE AVERAGE
72 Ford Ranger XLT ¾ ton pickup with all options, excellent condition, new fiberglass canopy. 652-1201.

75 FORD 4X4, 360 4-SPEED, power steering, power brakes, 48,000 miles, custom canopy included. Offers on $5600. 385-3377 after 6pm.

1974 DODGE, LONG WHEEL base van, 6 cylinder, automatic, low mileage. Ideal for camperizing. Excellent condition. Must sell. $3395 firm. 478-7391.

1977 GMC ¾ TON PICKUP, SPEcial Edition with 15,500 miles, 2 tone paint, power windows, tilt wheel and more with canopy. Offers on $7500. 382-3886.

1977 FORD 1 TON PICKUP, LOW mileage, lots of extras. Super cab. See it at STOP MOTORS, 2524 Douglas, across from Vic Press. 383-8931. Dealer 6307.

1974 ¾ TON FORD CUSTOM Camper Special with canopy, dual batteries, dual gas tank, 390, clean, 60,000 miles. $4000. 478-4447 after 6.

1978 GMC Jimmy, 4X4.
For details call 598-4750

A BARGAIN AT $3250!!
1974 Dodge ¾-ton with canopy, standard, V8, power steering/brakes, headers and wide wheels. 595-6046.

CLEAN 69 CHEV. ½ TON PICKup, 307 V8 4 speed, new front tires, new exhaust, radio, no rust, inspected to Oct. 80, extras, $1,200. 478-0005.

TRAILMOBILES, REFRIG. Ten 1969 models. 40 ft., Nwd30's, sliding axles, 12'x6" high, very clean. $4,500 each. Box 892, St. Cloud, Minn. 56301.

78 FORD ½ TON PICKUP, 300 CI, 6 cylinder motor, standard transmission, power brakes, radio and 8-track stereo system, 24 mpg. $5150. 478-4490.

DUMP TRUCK, 65 INTERNAtional, good running order, new tires, single axle, with aluminum box, and steel bottom plate. $3500. 385-6205 or 595-7372

154 TRUCKS, BUSES AND VANS

BOOGIE
1972 Ford E200 Van, finished in Sandstone Beige with an unbelievable customized interior. This Van has everything and more. You must see and drive it to believe it! All reasonable offers accepted. 388-7722. Trades welcome. Financing available OAC. Yates Auto Sales, 950 Yates. Dealer 5268.

SOMETHING SPECIAL
1977 Datsun stepside pickup. Sony amfm cassette, sunroof, bucket seats, mags with radial T/A's, 5 spd. Bank financing available O.A.C. Please call
STEVE SUMMERS
MCCALLUM MOTORS
382-9039 Dealer 5603 382-6122

1976 ½ TON 4X4, 360 V8 AUTOmatic, power steering, power brakes, new tires on rear, 48,000 miles. $4995. 1975 ¾ ton 360 V8 automatic, power steering, power brakes. Recent valve grind, new tires. $2995. Both vehicles very good condition, no rust, bodies, paint good, radios. 383-3167.

SELLING OUT
78 Ford 250 super cab, P.S., P.B. autoamtic 351 cid, $4700. 77 Ford ¾ ton Ranger XLT, P.S, P.B, automatic, 400 cid, twin tanks, $4100. 76 Chev 1 ton pickup, 4-speed, power steering, power brakes, 350 cid, $2900. Dealer-5060. 743-9165.

1 TON '74 FORD VAN, GREAT for ski trips, insulated, partly customized, seats 5, sleeps 3, large roof rack for skis, boat etc. Plus lots of storage space. Mechanically sound, clean interior, good body. Offers on $3,550. 642-5808 evenings and weekends.

CHEVY 4X4
1976 Chevrolet, 4 wheel drive, 400 engine, automatic with shift kit. Air conditioning, 13.5x15 tires. 35,000 miles. $5900.
384-7525 or 479-0201

ONE OWNER 1974 DATSUN pickup with low profile deluxe canopy, window blinds and carpet. Beautiful condition. Must be seen to be appreciated. Can be seen 9-12 weekdays, 932 Johnson Street, 382-5142. $3750 firm.

76 CHEVY ½ TON FLEETSIDE shortbox, 6, standard, canopy, AM/FM radio, tapedeck, snow tires. 57,000 miles. One owner. $3250. 382-0651.

74 JIMMY, 4X4, PTO WINCH, power steering, power brakes, auto, other extras, $5100. 652-2877

1973 DODGE ½ TON, FULL locking canopy, very good condition, rebuilt slant 6, economical engine. $2,350. 388-9893.

1974 GMC SIERRA GRANDE 1500 pickup, 454 automatic, power steering and brakes, air conditioning, radio, $2800. 658-1057.

1975 FORD EXPLORER PICKup, showroom condition. 16,000 miles. Well optioned. $5500 firm. 382-7257.

1976 GMC ½-TON, SHORT BOX, 25,000 miles, 6 cyclinder, standard 3-speed. $4200 or best offer. 595-7938.

MUST SELL, ANY OFFER CONsidered or trade for 1940 Dodge 1 ton cab & chassis, runs, but needs restoring. 381-6415 or 382-4493.

1977 FORD CAMPER SPECIAL, electric brakes, canopy, low mileage, excellent condition. Offers on $6,500. 112-748-9846.

1973 FORD VAN, WINTERIZED, 6 cylinder, good condition, must sell $2,50u or first reasonable offer. 743-4768 collect.

79 GMC CAMPER SPECIAL, power steering, power brakes, dual tanks and batteries. 383-3407 after 5.

1975 DODGE D100 CLUB CAB pickup, 36,500 miles, clean, good condition, $3750. 656-5074.

GMC ¾-TON TRUCK-8' CAMPer-2 horse trailer. $16,800. 656-6069.

72 FORD CREW CAB, ¾, MEchanically sound, $1500 or offers. 598-0350

66 FORD, ½ TON, 390, HEADers, 4 barrel, mags, stereo. $1600. Eric 478-4181

1971 FORD ½ TON, V8, AUTOmatic, radial tires, $1600 or best offer. 642-3647.

1958 GMC 4X4, P.T.O. 38,000 original miles, immaculate. $6500 firm. 656-6044.

52 GMC ½ TON, NEW REBUILT motor and trans, runs excellent. $900. 384-6064.

75 CHEV ½ TON, AUTOMATIC, excellent condition, $3750 firm. 598-1417.

1975 TOYOTA LANDCRUISER 4x4, longbox, 43,000 miles, mags, hubs. $4000. 479-4692.

69 INTERNATIONAL TRAVELall, V8, automatic, excellent work vehicle. 385-3395.

1978 DODGE MAXI VAN, CAMPerized (no extra roof), must sell, $6500 firm. 592-5341.

1978 DATSUN PICKUP DELUXE cab. Sell or Trade for Van. 642-3290

1972 TOYOTA HILUX, CAMPER with 3 way fridge, stove, furnace, jacks. $3500. 478-5709

MUST SELL, 1972 CHEV PICKup, 69,000 miles, 350 automatic, best offer. 642-3685.

66 VOLKSWAGEN VAN, RUNS well, poor body condition. Offers on $600. 382-5764

1968 JEEPSTER 4X4, COMplete with electric winch, V6, $1800. 479-9572.

67 DODGE VAN, TESTED, NEW tires, exhaust and battery, good condition, $1,095. 479-9460.

1977 FORD PICKUP, ¾ TON, 351 engine, 4 speed, 17" wheels, asking $4550. 656-5842.

1972 FORD F250, 53,000 MILES, V-8 automatic, $2,695 OBO, 479-9844

1971 JEEP J4000 4X4, RECONDItioned engine, power steering, brakes. $3500. 652-3687.

68 GMC PICKUP, 6 CYLINDER standard, radio, as is, $895. 474-1649.

1977 GMC RALLY SIX, 32,000 miles, $6,500. 478-6635 after 6pm.

1972 INTERNATIONAL SHORT box, $800. 479-5304.

1971 GMC 4X4, EXCELLENT condition, $3800 firm. 656-7530.

1974 CHEV, BABY DUAL, CAMPer special 1 ton, $4900. 474-1096.

1965 LAND ROVER SHORT wheel base. $1850. 477-9367.

78 FORD ¾ TON RANGER EXplorer, $7000. 383-4973

1975 DODGE VAN, EXCELLENT condition, call 474-2871.

78 SCOUT 4X4, AIR, AUTO, loaded. $8900. 598-7689.

1979 FORD LARIAT ¾ TON, AS new, 383-1579

1969 DODGE 1 TON DUMP, $1,500 or offers. 478-3322.

1963 GMC IN GOOD CONDITION. Asking $1200. Phone 384-7271.

71, ¾ TON FORD TRUCK, canopy, $1495. 721-3717

1972 FORD F100 4X4, 360 4 speed, $3800. 598-4275.

1975 VAN, FORD VAN, WHEELS, seats, bed, wood, $5700. 478-8847.

72 CHEV PICKUP TRUCK. $1595. 478-4830

1970 FORD F250 PICKUP, RANGer XLT, $2000. 652-3829

1941 FARGO PANEL, $1500 OR trades. 652-1759.

74 FORD RANGER ¾ TON 4X4, 50,000 miles, $4800. 385-8960.

LIKE NEW 77 CHEV ¾ TON, offers, low mileage. 478-9487.

8' TRUCK CANOPY, WIRED and insulated. 592-7285, 477-1482.

74 CHEV, 4X4, $5300, 48,000 miles, nice shape. 477-7819

1974 EXPLORER F100, VERY low mileage, one owner. 656-2671

67 CHEVY ½ TON HD, 4 SPEED with posi traction, $895. 478-9223.

154 TRUCKS, BUSES AND VANS

77 CHEVY ¾ TON PICKUP CUStom deluxe, 454, 15,000 miles, tilt, cruise and many extras. Immaculate, $7500 or best offer, 385-1416.

67 GMC FLATDECK, WITH sides, binders, 327 engine, 5-speed transmission, 50% rubber. 381-0200 before 6.

76 MAC RS 700L GRAVEL truck, 3500 hours, 75,000 miles. Excellent condition. Mr. Bennett 743-2184 evenings.

1974 FORD SUPER CAB, 390, automatic, power steering, power brakes, with canopy and 11' Weekender camper. $9000. 656-2735.

72 FORD ECONOLINE VAN, 1 ton, V8 automatic, partially camperized, new paint, good condition. 478-4121

1979 GMC VAN, V8, SHORT BOX, power steering, power brakes, $6995, trades considered. 652-2990.

1975 TOYOTA LAND CRUISER excellent shape. AM/FM cassette, new tires all around. Phone 479-6048.

1979 F100 SHORTBOX, BLK. canopy, economical 6 cylinder, 4 spd. O.D. Sharp looking $6400 firm. 386-3258.

1976 FORD F-250, 360 V8, AUTOmatic, power steering, power brakes, radio, 46,000 miles, good condition. $3995. 478-9329.

4X4 BRONCO RALLY JEEP, 302 Boss, high performance, 68 body, 72 running gear, new paint job. 743-5025.

1970 FORD CUSTOM, ½ TON, longbox automatic, good power train, good rubber, $1450. 383-1927

75 DATSUN SPORT TRUCK, radio, good condition, $2400. 656-7198.

76 DODGE ½ TON PICKUP, 31,000 miles, new paint, $2875 or best offer. 479-8665.

1970 TOYOTA LANDCRUISER with utility trailer. $3450. After 6pm, 474-2745.

1974 ½TON FORD PICKUP, 360, V8, automatic, 76,000 miles, $2600. 743-5462.

1973 FORD ½-TON, 4 SPEED, 302. Excellent shape. $2500. 388-6998.

1970 MAZDA PICKUP WITH canopy. Winter tires. 478-6261 after 7:30pm. or Sundays.

1968 CHEV ½-TON NEEDS some work. What offers? 721-5341.

78 CHEV 4X4 DELUXE CAMPER special, 12,000 km, $8500. 383-4973

1976 CHEROKEE CHIEF, 35,000 miles, many options, $7950. 388-6113 or 652-9331.

65 FORD F250, 4X4, 74 ENGINE, Holley, winch, posi, roll bar. $1900. 112-743-4120.

1971 CHEVY VAN, REBUILT 350 automatic, headers, mags, finished interior. $2700. 383-9073

67 FORD ECONOLINE, offers. 595-0190.

1956 GMC FLAT DECK 1 TON, good tires, asking $650. 478-7296.

158 TIRES

MICHELIN TIRES
All sizes and types in stock now! at
D&D Tire
1620 BLANSHARD
382-7283

4 GOODYEAR TIRES, E78X14 Polyglass on 14" GM rims. 2 Goodyear tires F78x14 Polyglass studded snow tires on 14" GM rims. All good condition. $25 each. 595-0680.

SUITABLE FOR CREW CAB OR super cab, two almost new Goodyear Highmiler 1200x16.5 road tread, and two Goodyear Highmiler 1200x16.5 Lug type. 592-3052 between 9-10am.

2 14"X6" CHROME RIMS WITH new G60 14 tires, fit Dodge or Ford. 652-4184 or 656-7765 after 5pm.

4 DIAMOND SPOKE MAGS with tires, small 5 bolt pattern, for Valiants etc. Asking $200. 385-4683.

SNOW TIRES, J78-15, STUDDED radials on rims $80 pair. 855-14 on rims $40 pair. 550-12 $20 pair. 592-3124.

2 BR-50X13 CONCORDE RAdials mounted on Keystone slots for Datsun. 2 A-78x13 Bias tires for Vega. 592-7140.

FOUR CRAGAR SS 15" MAGS with Roadhugger tires, good condition, $500 or best offer. 478-5710.

2-L78X15 WHITE WALL STUDded snow tires. Brand new, used once for trip from Calgary. $125. 479-1423.

2 735X14 SNOW TIRES. 775X14 summer tire. 6 Ford 14x5 wheels, 5 bolts. All reasonably priced and good condition. 658-8905.

ONE MOUNTED 900X14 SNOW tire, one mounted 900x14 summer tire, $20 each, nearly full tread. 384-9075.

FOR SALE 1 PAIR OF RENEgade F60-14 belted tires plus 1 pair of G78-14 tubeless tires, good condition, on mags. 642-3992.

TEMPERIT SNOW TIRES, SR-155x13, studded, excellent condition. Rims. $120 or best offer. 598-3214

TWO GR70X15 STUDDED RAdial snow tires. Four G78x14 belted tires mounted on 14x6 Chev rims. 479-6008.

FACTORY FIREBIRD MAGS with radial tires, best offer. 385-2669 ask for Tiel.

185-70 SR13 SEMPERIT STEEL radial snow tires, 10% wear, cost $150 pair. Offers. 721-5009.

NEARLY NEW A78X13 BIAS belted snows on Toyota wheels. 598-3908.

FOUR KEYSTONE MAGS AND tires, 13" 4-bolt, $200 obo. 383-4203 anytime.

FOUR A78X13 SNOWS, AS NEW, $30 each. Two rims, $15 each. 384-4372.

4 BF GOODRICH TIRES, 50 SEries with mags, only 3000 miles on tires, best offer. 477-4518.

TWO STUDDED RADIAL REtread snow tires, 195R14, used for 2 months, $100 pair. 478-8981.

PAIR MICHELIN SNOWS, 165x13, $60. Pair Firestone Radials, CR-78x14, $30. 385-1318

COMPLETE SET 13" GOOdrich BR60 TA's. Keystone mags. 385-7891

TWO G78-15'S PLUS ONE RIM. G78-14. Truck tire and rim, 10.00-20. 595-0587

NEW, TRUCK CHAINS, 750-16, $45. 1291 Garkil. 477-3562

2 WHEELS, FIT VOLARE, Duster, Aspen, etc. $25. 478-7165.

4 VW WHEELS, HUB CAPS, tires. 477-7912

2 GOOD SNOW TIRES, G78X14, $25. 592-9370.

FOR SALE 825, 845, 15 SNOW tires, $17 each. 592-0487.

7 MOBILE HOME TIRES ON rims, $100. 474-2083.

FOUR L78-15 TIRES MOUNTED with rims, $30 each. 656-2936.

160 PARTS, ACCESSORIES AND SERVICE

BEETLE AUTO HAUS
Volkswagen Parts Accessories and Repairs
2821 DOUGLAS ST. 382-1815
(Across From Colony Motor Inn)

160 PARTS, ACCESSORIES AND SERVICE

Logan Spring & Suspension Ltd.
—OFFERING—
A COMPLETE SPRING REPAIR SERVICE
—Leaf and Coil
—Overloads
—Custom U Bolts
—Walking Beams
Phone 384-2744
60 CREASE AVE.
(Behind Budget Rent-A-Truck)

CAL-VAN
AUTO SUPPLY & REPAIR CENTRE
"Everything from a floor mat . . . to a complete engine."
Open 8 Days A Week
(WED.-THURS.-FRI. 'TIL 9)
735 Cloverdale 386-2155

SOOKE STREET IRON'S MEETing for modified street machines, rods, 4x4's, late and early model customs, vans, and vintage. Guys and chicks. To set new classes for next year's run. So if you want to party next year and have a say in the run, be there. The Luxton Hall, on Marwood Rd. off Happy Valley Rd. by the King John bar. 7:30pm, Thursday, November 15th. For information, Dennis, 642-5894.

53 PARISIENNE, 2 DOOR hardtop, 383 and 440 clutch, flywheels, bellhousing. Chev 327 motor. Chev 12 bolt posi complete. 63 Fairlane floor shift console. 600 CFM Holley vacuum secondary. 650 CFM Holley double pumper, mechanical, linkage near new. F250 hood. 327, 4 bolt main block. Dodge suspension parts. Assorted tires and rims. 595-0115

65 FAIRLANE 2 DOOR SEDAN, 6 standard, motor needs valve job, body excellent, $250. 49 Ford coupe, needs interior, $900 or best offer. Chevy 194, 250 cu.in. 6, 3 single carbs and manifold, $75. 72, 429 Cobra automatic, $900 firm. 70 Duster Thumb wheel, AM Radio, $30. 592-7403 after 5:30pm

$$CASH$$
FOR SCRAP CARS & TRUCKS
7 days a week. Instant Service Hauling. 478-2397 or 478-1865 pgr. 388-6275 no. 2740.

2 POWERGLIDE, CHEV 3 speed standard, aluminum intake for BB pont, aluminum dual 4 intake for SB Chev, complete 429 Ford, 283 short block and heads, 350 short block, Chevy II oil pan, 65 VW van camperized, 15½' ski boat/motor. 592-6837 or 595-3552.

SPRINGS
Complete Repair Service for cars and trucks. LOGAN SPRING & SUSPENSION LTD., 60 Crease Ave. (Behind Budget Rent-A-Truck) 384-2744.

FORD SMALL BLOCK PARTS: Alternators, cylinder heads, 8" rear end pots, intake manifolds, carburators, hydraulic lifters, etc. Some 170/200/250 engine parts. All reasonably priced and good condition. 658-8905.

VW MOTORS
Rebuilt, exchange from $285
6 months — 6,000 mi. warranty
BEETLE AUTO HAUS
2821 Douglas St. 382-1815

RADIATOR REPAIRS, FAST top quality repairs at Maurice's Auto Body, 427 Beta St., phone 386-3381 or 384-8094. Located behind the Burnside Pay and Save Gas Station.

73 CLOSE RATIO DODGE 4 speed trans, bell housing, flywheel, pressure plate, clutch and shifter, $400. 318-A block has just been completely rebuilt has only 1000 miles on it, $400. 479-0508

BRAND NEW 327, 375 HP SHORT block, new rebuilt 400 turbo polished casing, competition shoulder harness and belt, line lock (all new). 2-speed power glide manual shift kit. 656-6086.

VICTORIA 4-WHEEL DRIVE FREE WHEELING HUBS for any make of 4-wheel drive.
597 Hillside at Rock Bay
D-13531 386-6511

TOP PRICES PAID
for scrap cars and metals, we pickup anywhere.
382-4493 384-8075 pgr 1614

Used parts. Toyota, Datsun, Pinto and Honda. Bob and John's Auto Body. Phone 112-743-9141.

1970 TOYOTA 1200 SPRINTER, doors, glass, trunk, transmission and rear end, two GM Keystone mags with tires. Days 385-6433, evenings 478-8055.

WANTED; STAKESIDE FOR truck, metal stakes and hooks required for Ford platform deck, Chev or Dodge might do, please phone 658-8820.

360 FORD TRUCK ENGINE, complete, rebuilt. Transmission for 1958-66 Mercury 600 truck. Dual exhaust manifolds for 1958 Ford. 652-2747.

OLDS 330 2 BARREL AND 4 BARrel manifolds, 318 2-barrel manifold, two GM 14" rims, two Pro-Trac G50-14x10" wide, never used, offers. 478-5481 Steve.

2-15X9" AMERICAN RACING slotted mags. 2 Mustang hubcaps. 12" steering wheel. Holly 600 CFM carb. (GM). Wanted Jensen Triaxial speakers. 479-0651

WRECKING 72 COUGAR XR7, all parts including bucket seats. Also, 57 Ford 292 complete with automatic transmission, running $300. 478-6947.

2 PORTO-HOISTS (CHERRY picker) $390 each; 2 new guns with used compressors $200 each; 12 ton portapower $250. 595-3831 ask for Ken or 652-3541

CHRISTMAS SPECIAL 10% OFF 1927 and 1923 Model T street rod kits. Also tandem trailer fenders. Northern Boat 3430 Trans Canada Highway, Cobble Hill.

TR4 SOFT-TOP AND FRAME $200. Differential $25. Rad. $25. Pair of Corolla seats $40. 383-8676.

1949 THAMES PANEL, SET UP for small block Ford. Less engine and trans. $1000. 382-5623, 595-8597.

1971 MAZDA RX 100, STILL running, 4 speed, mags, rebuilt radiator. Accessories. 382-1625 after 5 p.m.

1 HOOD PLUS DRIVERS SIDE quarter panel for 65 Ford ½ ton, 2 doors for 65 Comet Caliente. 478-4232 after 6pm.

1968 TOYOTA LANDCRUISER engine, complete for parts or rebuild. Plus extras. 743-9350 evenings, Malahat.

1969 AMC JAVELIN, 2 DOOR hardtop, complete, less motor and trans, front end damage only, $450 or best offer, 642-5194.

AUSTIN 1100 AND AMERICA 1300, body, motor, transmission parts, radios, doors, generators, starters, etc. 477-3668.

1959 THUNDERBIRD INterior complete, in red and white, good condition, will fit 58-60. $200. 658-1057

72 CORTINA PARTS FOR SALE. transmission $175, rear end $80, front end $55, doors $55, rear window $50. 382-5610.

FORD CLOSE RATIO 4-SPEED with Hurst V-gate and Hays clutch assembly, 9" posi, 389 shortened 4". 478-3200.

6 CYLINDER FALCON ENgine, 170 cubic inch, offers. V8 Chev. engine, 283, 15,000 miles, $200. 385-6891.

WRECKING 68-69 CHEVELLE 4 door, all parts very cheap. 386-7596

BUICK V6 ENGINE WITH automatic transmission, 52,000 miles, plus all parts for a swap. $250. 478-6286

MISCELLANEOUS USED DATsun, MG, Fiat 124 and 128 parts. 385-2131.

160 PARTS, ACCESSORIES AND SERVICE

PAIR CB BI-OSCARS, SET wheel spacers 1⅛" and four Datsun slotted mags. 385-2131.

71 FORD 4X4 DRIVE TRAIN, also '69 Ford 3-speed trans, phone 478-6909.

67 MGB PLUS HARDTOP, OPerative, needs some body work. Offers. 382-9507

RESTORE YOUR VW VAN, complete interior of a pre 67 van, 592-1664 6pm.

GALAXIE 500, 6 CYLINDER, right front damaged, no trans. Jim 388-5489.

WANTED-AUTOMATIC TRANSmission for 61-65 Valiant 6. Phone 652-5549.

WANTED '57 CHEV REAR bumper in good shape. Phone 479-8655.

1960 CHEV IMPALA V8, AUTOmatic, needs work, best offer, 1128 Fairfield Rd.

67 318 AND 3 SPEED AUTOmatic transmission, $100. 642-4291.

MAVERICK TRAILER HITCH, Torino trailer hitch, asking $30 each. 656-1866.

NEEDED 73 VEGA MOTOR AND parts, reasonable. Phone 478-9371

1962 VALIANT PARTS, GOOD transmission, charging system, etc. Graham, 595-1897.

WRECKING 69 DODGE DART, motor, transmission and tires. 478-4830

CASH PAID FOR SCRAP CARS Associated, 478-9516 or 478-9571

1968 CHEVELLE JALOPY, race ready, $600. 384-0339.

3-SPEED MANUAL TRANSMISsion for Ford truck. $75. 383-9881.

STANDARD TRANS FOR ¾ TON Ford with top loader. 658-5108.

CAR TRAILER WANTED. 477-7702

AUSTIN 1100 BODY, MISCELLAneous other parts. 592-6552

GEM CANOPY 6'6" LONG, 5' wide, 27" high. $95. 598-3537.

PARTS FOR '65 INTERNATIONal ½-ton 6 cyclinder. 477-3988.

WANTED 340 CAST IRON EXhaust manifolds. 656-6802.

72 VEGA GT STATIONWAGON, parts or whole. 642-5375.

166 CARS AND TRUCKS WANTED

WE WILL BUY Your Car or Truck
GlenOak Ford
Yates at Cook
VICTORIA
384-1144 DEALER 6616

NEVER
SELL YOUR CAR
UNTIL
YOU HAVE OUR OFFER
INSTANT CASH!
DePape Motors Ltd.
779 Pandora 384-8035

WE NEED
TOP QUALITY USED CARS
HIGHE$T PRICE$ PAID!
Call
Douglas VW
3329 Douglas DL5100
388-5466

WE PAY
the Highest Prices for Your Clean Used Car
TRY US—YOU'LL BE SURPRISED!
CONTACT
CARL SPICER
Used car mgr.
Empress Pontiac Buick GMC LTD.
382-7121 DL01227A

Top Dollar
FOR
TOP CLEAN CARS
Contact:
BRUCE LOCKHART
CORNELL-CHEV-OLDS
3050 Douglas 385-5777

GeM
PAYS
High Prices
FOR CARS & TRUCKS
480 Esquimalt Rd. 382-7195

WE BUY
ALL
MAKES
McCallum Motors Ltd.
Corner of Yates & Cook
382-6122 D5603

WANTED
TRUCKS & VANS
Also will take consignment vehicles
GARDEN CITY AUTO LEASE CENTRE
382-9111 2978 Douglas

CASH FOR GOOD, CLEAN USED CARS
THOMAS PLIMLEY LTD.
1010 Yates St. 382-9121

CASH
for clean, used cars
SAUNDERS Sales & Service
474-2211 Colwood

INSTANT CASH
For Good Used Cars
SPECIALTY MOTORS LTD.
2936 DOUGLAS ST. 381-5544

CASH FOR CLEAN CARS
E & K MOTORS LTD.
642 Burnside E. 383-6231

OLDER MODEL, 6 CYLINDER Plymouth or Dodge with low mileage. $1,100. No dealers. 477-6476.

IMPORT TRUCK OR DOSMETIC with 6 cylinder. Up to $1,500. 478-9223.

166 CARS AND TRUCKS WANTED

1967 AND OLDER AUSTIN Mini's. 592-0438 5-6 pm.

WANTED: SMALL CAR, LOW mileage. 592-4696.

SMALL CAR, STANDARD shift for son. 382-9813

168 CAMPERS, TRAILERS and MOTOR HOMES

STOP MOTORS LTD
2524 DOUGLAS ST.
383-3635
HOME OF
FRONTIER
LAS VEGAS DAYS
Oct. 31-Dec. 15 '79
3 DAYS and 3 NIGHTS FOR TWO IN BEAUTIFUL LAS VEGAS
(Leave Thursday night, return Monday morning) — Air Fare and Motel only (Subject to availability at time of booking) with the purchase of any new or used R.V.
ALL TRAVEL AND BOOKING ARRANGEMENTS BY
THE BAY TRAVEL

1979 Frontier Campers from $4940.

1979 Funcraft Vans from $15,482.

1979 Frontier Mini Liners as low as $18,949.

PRE OWNED UNITS

1975 Funcraft Van Conversion, extra clean, low, low mileage. $7895.

1975 Citation 19' sale priced $13,795.

1975 Winnebago 19', 9000 miles $14,981.

1977 Okanagan 11' camper sale priced at $5495.

1977 Prowler 30' 5th wheel exceptionally clean at $12,499.

1977 16' Frontier Trailer, exceptionally clean, $4695.

These and many more to choose from at both locations.

Stop Motors
2524 Douglas Street
Victoria, 383-3635
Dealer 6703
Tops R.V. Center
6045 Tr. Canada Hwy
Duncan, 748-3181
Dealer 5042

DOMINION MOTORS
Chinook
Little Chief
Motorhomes
Layton and Trav-L-Mate
Trailers and Campers

78 32' Holiday Rambler 5th wheel, loaded with every conceivable option. Even including a 4500 W. generator and awning. $25,000

75 8' Kit camper, fridge, furnace, portpott and hydraulic jacks. $3100

79 Datsun Little Chief motor home. Fully self-contained. $15,950

75 Unicorn Canopy with cargo door. $495

YOUR DOWNTOWN R.V. PARTS DEPOT
1703 Blanshard St. 385-5012
Dealer 5183

STORAGE
For your R.V., Boat, Motorhome etc. Fenced, lighted, secure area. Reasonable rates.
POOLE'S RV TRAVELAND
1080 Goldstream
474-1411 D5806

FOR RENT OR SALE
MOTORHOMES
WEEKLY—MONTHLY
GARDEN CITY AUTO LEASE LTD, 2978 Douglas, 382-9111. D-5721.

DOGWOOD TRAILER SALES
PARTS—PROPANE
WESTERN WILDERNESS
Campers
WILDERNESS Trailers
2630 Deville Road
Highway 1 at Millstream
478-6841 D 5390

27' CAMPER TRAILER
Golden Falcon, tandem bunkhouse, 8 sleeper, fully equipped including canopy and storm windows. Must sell. Reduced to $9,900. To view 4928 Searidge Dr. or call 658-8637.

20½' TRAVELAIRE TRAILER, exceptionaly clean, sleeps 6, 3-way fridge with automatic defrost, oven, range hood, full bath with shower, must be seen. Buy now and go South. $5800. 383-7052 after 5pm.

1977 20½' VANGUARD MOTOR home, power steering, power brakes, 462 cu. in. engine, Michelins, C.B. radio, 10,000 miles, Ford chassis, like new, $17,500. 656-2761.

1975 TIOGA
19' mini home, unusually spacious open plan, spotless condition, 360 Dodge, all power options, air conditioner, excellent tires, 35,000 miles. $13,950. 112-752-9705

1976 TRIPLE EEE 23' MOTOR home self contained, A/1 shape, 29,000 mi. New Michelin tires. Box 298 Brentwood Bay. Will take trade, late model car, stationwagon. Leave Ph. number.

20' ELDORADO MOTOR HOME, less than 9,000 miles, first class condition. $14,500 or property considered. Can be viewed at 1619 Wilmot Place, 592-2191.

72, 11' SPORTSMAN CAMPER, stove, oven, fridge, furnace, washroom and jacks. Must sell. Excellent condition, $2800 or best offer. 384-4238

8' HOMEMADE CAMPER, everything including furnace, 25 gallon water tank, electric pump. $1200. 478-7608 after 4:30 weekdays.

1961 GMC FULLY CAMPERized bus, new engine, braking system, tires, clutch. Sleeps 6, ww carpet, 2-way fridge, stove, receipts available. 385-9487.

28' INTERNATIONAL BUS, EXcellent running condition, converted camper, 345 V8, 2 speed axle, sleeps 8, $3000. Offers accepted. 479-9572

168 CAMPERS, TRAILERS and MOTOR HOMES

PEDEN RECREATIONAL VEHICLE LTD.
—15 Years of RV Experience Ready to Serve You—
★ VANGUARD ★
★ PROWLER ★
★ TRIPLE E ★
Campers—Motorhomes
Trailer—5th Wheels
Van Conversions
Class A Motorhomes
Canopy Tops

"MAKE ROOM FOR 1980's!"
USED CLEARANCE
MOTORIZED

1972 VW Westfalia Pop Top in new condition	$4495
1977 Dodge Maxi Van Conversion. Beautiful condition	$10,500
1978 Vanguard Ford Van Conversion. Lots of extras	$13,995
1976 Vanguard 22' Motorhome only 19,000 miles	$15,995
1978 Vanguard 20½' Motorhome, heated holding tanks	$15,995

TRAILERS

1974 23' Terry trailer, roof air, super clean	$6995
1973 19' Vanguard trailer best deal in town	$3995
1975 14' Scamper trailer, fridge, heater, clean	$2495
Older 17' Aristocrate, fridge, heater, toilet, offers?	
1978 Nomad 21' 5th wheel, awning, hitch	$8995

CAMPERS

1979 Valley Import	$2795
1976 Galaxie 8' fridge, heater, oven, jacks	$3295
1977 Vanguard 8'9", fridge, heater	$2895
1977 Vanguard 9½', fridge, heater, jacks	$3195
1977 Okanagan 8', fridge, heater	$3195
8' Caveman	$1595

PLUS
Tremendous Specials On Our "Just Arrived" $ ½ MILLION DOLLAR $ Vanguard Motorhome And Camper Purchase!!

—Large Parts and Accessories Store
—Repairs
—Consignment Sale
—Rentals

PEDEN RV LTD.
285 QUESNEL ST. (D1950A)
386-3464
Behind Empress Pontiac Buick

TRIANGLE HOMES LTD.
HEY LOOK US OVER
USED SPECIALS

78 GMC ¾-ton crew cab, c/w 78 TERRY 30' 5th wheel	$19,995
Class A CHAMPION 25' motorhome, generator, roof air, etc. SPECIAL	$15,995
20' MINI WINNIE, roof air, dash air	$16,900
19½' EMPRESS motorhome, roof air, awning	$15,900

NEW FOR 1980

CITATION 25' Travel trailer	$9995
ARISTA CRUISER motorhome	$26,900
DIPLOMAT 26' Class A motorhome	$41,500
CORSAIR 25' Class A motorhome	$40,500
CITATION 26' Class A motorhome	$39,900
CITATION 29' Class A motorhome	$45,000

NEW '79 SPECIALS

SOUTHWIND 25' Class A motorhome	$38,500
BENDIX Aristocrat 23' Class A motorhome	$32,600

SUPER DEALS
on '79 Mini Homes
Now is the time to make your deal —no reasonable offer refused.

The RV centre with the indoor showroom plus 6 bay coin-op Carwash with clearance for your RV.

Franchised dealer for Citation, Corsair, Aristocrat, Centurion, Southwind, Jamboree and Diplomat.

In Sidney on the Pat Bay Hwy across from Sandown Raceway.
656-1122 656-7251
Dealer 1055B

WILLE Dodge • Chrysler
SECURITY
The Trusted Name In
★ Motorhomes
★ Campers
★ Van conversions
★ Trailers
★ 5th Wheelers

75 Citation Motorhome, fully self contained. $14,500

COME IN AND SEE OUR LARGE DISPLAY and Ready-To-Go UNITS
SECURITY
"Built with Pride"
3200 DOUGLAS AT CLOVERDALE
382-2313
MON. TO FRI. 9 TIL 9
SAT. 9 TIL 5. DL5881

CAMOSUN RV
SERVICE CENTRE
CLEAROUT PRICES
On remaining '79 Okanagan Campers.
5% OFF
ALL CANOPY TOPS
RV ANTIFREEZE
$5.35 Gal.
(Many more in store specials.)
650 Burnside East, near Douglas
384-0213

PROPANE
PARTS—SERVICE
BOB'S
MOBILE HOMES LTD.
25 Crease 386-3623
DL 00414A

If your thinking of going South for the Winter! We have the motor home for you!
1977 TOYOTA CHINOOK only 15,000 miles. Excellent condition with, stove, fridge, furnace, twin batteries, toilet. Give me a offer.
SNO-BIRD RECREATION
2744 MATSON RD.
474-1621, 658-5685 after 6
Dealer 5504

168 CAMPERS, TRAILERS and MOTOR HOMES

Fennell's
TRAILER SUPPLIES LTD.
PROPANE—REPAIRS AND APPLIANCE SERVICE
Custom Building and Van Conversions
Large Parts and Accessories Store
652-3941
Mon.-Sat. 9 to 5
Sun. 12 to 4
6459 Patricia Bay Hwy.

IMPALA CAMPING WORLD
WINNEBAGO
APOLLO
OTTO
BOLER
LIONEL
EMPRESS
HOLIDAIRE, LEISURECRAFT
CANOPY TOPS — ACCESSORIES
SERVICE
PAT BAY HWY., SIDNEY
656-5504 MDL 5513A

TRUCK CAMPERS
Brand new 8' fully insulated camper, sleeps 4, stove, furnace and fully installed. Only $2495.

TRUCK CAPS $450 installed

WE WILL BUY OR CONSIGN YOUR R.V.

ALL OFFERS CONSIDERED
TRADES WELCOME
OPEN 7 DAYS

2-1978 20' Motorhomes, luxury leisure vehicles equipped with: air conditioners, cruise controls, highback chairs, roof racks and ladders, trailer hookups, radios, plus the usual first choice features found in the Tripple E Motorhomes. These units have been leased and while mileage is approximately 40,000, they both have been serviced regularly. Replacement value over $24,000. Now only $15,900 each, trades on property will be considered. Please phone after 6 pm. 477-2333
477-2333 477-0968

COASTLINE TRAILER CENTRE
SEE US TODAY FOR YOUR BEST RV BUY!
COASTLINE TRAILER CENTRE
(By Red Lion Inn)
382-6102 DEALER 6430

RENTALS
All Types of RVs
Reasonable Rates
Wille Dodge Chrysler
382-2313

73 VOLKSWAGEN WESTPHAlia camper, 11,000 miles on new motor, stove, fridge, heater, porta-potti, $5700. Dealer-5060. 743-9165.

RAVEN RV'S
VAN CONVERSIONS
479-3178

BRITANNIA VANS
Custom or camper interiors. 478-7391 or 474-1649 anytime.

1978 20' NOMAD, TANDEM trailer, immaculate condition, awning, spare tire, $6950. 112-246-3084

1974 DODGE B300 WINDOW van, fully camperized, top condition, many extras, $4200. 478-7222.

77 CHEV VAN, FULLY CAMPerized, 2-burner stove, built-in TV, sleeps 4, lots of extras. Must sell. $9995 firm. 474-1649.

1972 CITATION TRAILER, 22', fully equipped, double glass, ducted furnace, $5500. 658-5080 or Cobble Hill, 743-5296.

TRAVELAIRE TRAILER, 1968, 17', fridge and stove, oven and furnace, toilet, good condition. $2500. 479-6558

WE WILL BUY YOUR GOOD used Rec. Vehicle. Peden R.V. Ltd., 2855 Quesnel St., 386-3464.

MUST SELL 1970 8½' VANguard camper. Good condition. $1595. 474-1549.

CAMPERETTE FITS SHORT, narrow box. Good condition. $125 obo. 477-9732.

CAMPER GALAXY FITS IMport, furnace, icebox, double burner, clean, $1,000. 478-5075.

CAMPER SPECIAL. 1972 Dodge with 11½' camper. Fully equipped. Asking $4600. 595-2129.

27' WINNIBEGO DELUXE FOR rent. Fully loaded, deluxe. Inquire 384-1354

WANTED BUNKHOUSE-TYPE travel trailer. Fully contained. Sleep 6. Reasonable. 652-2772.

SAVE ON GASOLINE, MICRO mini motorhome, fully equiped, 1700 km, $13,500. 478-9939.

NEW DELUXE 8' ALUMINUM canopy, lights, insulated, 1291 Garkil. 477-3562

FOR RENT
or lease, 26' Winnebego, 656-5487 after 6pm

24' HOLIDIARE TRAILER, DEluxe, bright, immaculate. Air conditioning, $7500. 388-5589.

FOR RENT. VW CAMPER, $130 week. 6¢ mile. 595-4756 or 385-5525

MUST SELL 77 20' MINI HOME. Sleeps 6, rear gaucho, low mileage, first $15,000. 479-4497.

1979 TACE ARROW 31' MOTORhome, fully self-contained plus power plant. 382-2107.

1972 DATSUN 1600 TRUCK WITH overhead six pack camper, jacks, etc. $3500. 595-8788 or 386-3923.

FORD FIBERGLASS DELUXE 8' canopy, tube racks. $525. 478-3684.

BOWSMAN CAR TRAILER, brand new, tandem axels, electric brakes, $3500 firm. 479-1423.

1968 TRAVELAIRE, CLEAN condition, fully equipped, $2995 or offers. 478-5462

68 DODGE VAN, CAMPER TOP, many extras, make offer on $2000. 479-9746.

1979 27' HOLIDAIRE, AIR CONditioned, stereo, twin beds, used one trip. 479-8115.

OKANAGAN CAMPER FOR IMport truck, excellent condition, $1,800 or offers. 382-6592.

CANOPY, FACTORY BUILT for import truck, insulated, 30" high, $250. 388-4588

'69 10' CAMPER. TOILET. Model. Good condition. Asking $1800. 478-9748

FOR RENT, DELUXE 23' WINnebago, low rates. 477-3853.

1978 21' PROWLER, $6,500. 478-6635 after 6pm.

8' VANGUARD CAMPER, WITH jacks, $950. 595-5986 before noon.

UTILITY TRAILER. OFFERS. 474-2542 after 5 pm.

168 CAMPERS, TRAILERS and MOTOR HOMES

HOUSE TRAILER, SACRIFICE, $1200 or offers. 592-9600

169 MOBILE HOMES AND PARKS

T and M Court
Cedar Glen
Oakcrest
Aaron Court

Choose from any of our fine mobile home communities or tell us where you want to be. Locations for our fine homes in Esquimalt, Langford, Sidney, Sooke, Mill Bay and also Vanc. area. Phase I and II of Oakcrest filling fast. Choose your lot today. View homes in Langford (Trans Can Hwy) and Esquimalt (Craigflower Rd.)

BUYRIGHT HOMES
DL6162 474-2154 383-2912
Langford open daily till 8
Craigflower Rd. daily till 5

NOVEMBER SPECIAL
Buy a new home during the month of November and get six months free rent in our park or the park of your choice.
Triangle Homes Victoria Ltd.
2435 Trans Canada Hwy
Dealer 5088 478-1774

LANNON CREEK
POSSIBLY
CANADA'S FINEST PARK
Buy your mobile home at the dealer of your choice. Scenic water and mountain views. Phone 642-5486, or 642-5972.

EXCEPTIONAL BUY
12x64 Marlette, 16x19 sunken living room with indirect lighting, raised front kitchen with 3 appliances, 10x11 shed, covered sundeck. All in Sooke waterfront adult park. Immediate occupancy. Offers to $16,000. After 5pm 474-2663

ISLAND MOBILE HOME SERVICES
Providing all services to mobile home owners. Site preparation, set ups, skirting, maintenance, repairs, releveling, resealing
Rick 478-1585 Russ 478-1201

AVAILABLE IMMEDIATELY. Will accept vehicle or boat as part payment. One owner Bendix, 24x40, 2 bedroom home in nice park. Has sundeck, shed and skirting. Priced for quick sale at $23,000. 478-4696 after 6pm

1973 HOMCO AMBASSADOR 66x12 on a showplace site with sundeck, completely landscaped, adults only. Admiral Homes, 2500 Florence Lake Rd. 478-6434, 478-0034.

USE GOVERNMENT GRANT TO build equity in 2 bedroom Neonex. Heatalator fireplace in extendo living room, large sun room off kitchen. 4 appliances. Asking $16,500. 478-6062 or 478-9691

2 MOBILE HOMES PLUS 12X50 addition, verandahs, porches, sundecks, 3 bathrooms, 4 bedrooms combined as 1 living unit. 2 cement driveways, landscaped .43 acres. $47,500 offers. 642-4139.

LUXURY LIVING, 1440 SQ.FT. Spring Manor, 3 bedrooms, 2 full baths, family room, living room with fireplace, Sherridan Heights Park. 642-5145 Sooke.

MOBILE HOME FOR SALE 12x50, 2 bedroom, furnished, on Langford Lake. For information 385-1548 after 5pm. Interested parties only.

WANTED IMMEDIATELY 74-76 12x68 2 bedroom mobile home between $9500 and $11,500. Must be in good shape and be able to move. 112-743-4887 between 6-8pm.

ESTATE SALE, ONE OWNER Angelas, 55x10, interior excellent, new roof, located in attractive park in near Sooke, $10,000. 656-4482 after 6pm

PRICE IS RIGHT
12x68, 3 bedrooms, 4 appliances, well maintained, family section, close in. $16,000. Immediate possession. 478-2053

12' WIDE HOME, 2 BEDROOMS, French doors to beautiful patio, exclusive corner lot. Will take travel trailer on trade. Langford area. 478-9664, 478-8971.

REPOSSESSED
12X68' HOMCO MOBILE HOME at Sooke B.C. Contact Dealer Plan Dept. C.I.B.C. 385-8701.

3 BEDROOM MOBILE HOME on 80x140 landscaped lot, Stories Beach, Campbell River, $26,900. 923-5743.

FOR SALE OR RENT, PARTLY furnished 12'X68' mobile home in Cedar Creek Park. 474-1657 after 6 pm.

12X68 NEONEX 2-BEDROOM mobile home, four appliances, like new, asking $15,500. 385-9364.

EXQUISITE TASTE!
2 BR, carport, wrap-a-round sundeck, beautiful setting. Close in! 474-2154. Buyright. D6162

DEMO 24X52 SAVINGS!
1978 2 BR, 2 bath, fmly rm, wet bar, eye level oven, skirted, deck! 474-2154. Buyright. D6162

RENOVATIONS NEARLY COMplete, electric heat, come and make an offer on this 12x68, 474-1369.

12X68 MOBILE HOME, 2 BEDrooms, extra room 16x10, 4 appliances, all drapes, chesterfield and chair. Storage shed. 478-8608

SPACE AVAILABLE. CEDAR Creek Mobile Home Park, Mill Bay. 743-2449, 743-2591

DOUBLE AND SINGLE-WIDE spaces available in Sooke Park. 642-4420.

REDUCED $2900!
3 BR, 1½ bath, 5 appl, close in! 474-2154, Buyright. D6162

10X50, 2 BEDROOM, UNFURnished mobile home on adult site. $13,500. 479-5738

178 SUMMER HOMES, COTTAGES and RESORTS

WANTED TO RENT CABIN AT Shawnigan Lake, July or August. 478-7383.

181 TOURIST ACCOMMODATION

LIVE LIKE A KING!
Stay right downtown in total comfort with everything needed for the good life. Studios with op. kitchenettes, one bedroom and family units, penthouses. Free Color TV, phones. On premise laundry machines, maid service. Restaurant available. Low winter rates. Hotel is all new. Hurry, call now 388-5513.
Royal Olympic Hotel
642 Johnson Street

CRAIGMYLE GUEST HOUSE
English style bed and breakfast. 1037 Craigdarroch. 595-5411 or 595-2697

190 ROOM and BOARD

CRAIGMYLE GUEST HOUSE
Bed and breakfast, or full board, winter and permanent rates available. Situated 1 mile from city center. Along side Craigdarroch Castle. 595-5411, 1037 Craigdarroch.

GLENSHIEL HOTEL
HOME FOR SENIOR CITIZENS
EXCELLENT FOOD
CENTRALLY LOCATED
606 DOUGLAS 383-4164

ROOM AND BOARD AVAILable in View Royal area. 381-5449.

PRIVATE ROOM AND BOARD. $175 per month. 386-6545.

193 ROOMS TO RENT

ROOMS
- Downtown
- Maid Service
- Central Bath
- Prefer Elderly Gentlemen
- $42 week
- $135 month

KINGS HOTEL
570 YATES ST
388-0933

SNUG 1 BEDROOM SUITE available immediately, includes fridge, stove, utilities, $250 per month, prefer student. 384-2313 Frank.

MODERN KITCHEN UNITS, close to downtown, color TV, from $27.50 daily and from $95 weekly. 383-0742

NICE ROOM OR ROOM AND board in friendly home near K-Mart and university area. Share bathroom. 721-5237.

FULLY FURNISHED ROOMS with Television, serviced. $300 per month. Phone Judy, 385-3366 between 9-5pm weekdays.

SOOKE. ROOM FOR RENT IN nice 2 bedroom apartment. $80. 642-5362.

ROOMS BY THE WEEK $60. Douglas Hotel. 1450 Douglas St.

ALL FURNISHED ROOM, fridge, stove, TV, downtown. Phone afternoon 384-2504.

SLEEPING ROOM, $50 MONTH, non-drinker, steady income. City centre. 385-4237.

CLOSE IN, BEAUTIFUL ROOM, 479-5075. After 5, 386-8998.

ROOM TO RENT, WORKING man only. 479-6766.

197 HOUSEKEEPING ROOMS TO RENT

YORK HOTEL
711 JOHNSTON
Clean housekeeping rooms, everything supplied, low rates, 385-2544

RITZ HOTEL—DOWNTOWN
Elevator service T.V. lounge
710 Fort St. 383-1021

BRIGHT BEDROOM, CLOSE TO town, utilities included, $95, no pets, available now. 382-5521

200 APARTMENTS TO RENT UNFURNISHED

VACANCIES
IMMEDIATE
$350 — 3-bdrm modular overlooking Hidden Valley. Mature couple.
$230 — Bachelor. Full furnished. Fort St.
$180 — Unfurnished Bach. Beacon Hill.
$475 — 3-bdrm Townhouse. Children and Pets.
NOV. 15
$180 — Bachelor. Lansdowne area.
DEC. 1st
$150 — Furnished Bachelor. Fairfield.
$180 — 1-bdrm. Esquimalt. Child welcome.
$180 — 1-bdrm. Esquimalt. Child welcome.
$170 — Bachelor. Beacon Hill.
$205 — 1-bdrm. Fairfield. working or retired cpl.
$240 — 2-bdrm. Close to Town & Country. Children welcome.
$250 — 1-bdrm. Furnished. Fort St.

SPECIAL
Live like a king. Luxury plus 4-bdrm, 2 fireplace, LR, DR. Rumpus room and bar. Overlooking The Straights—$750 with lease.
HOMEHUNTERS OF CANADA
2713 Quadra St.
381-2113 FEE
Mon. to Fri., 9 a.m. to 9 p.m.
Sat. and Sun., 10 a.m. to 5 p.m.

FROM THE SEVEN SEAS
Facing the harbour entrance, with a backdrop of the Juan de Fuca straits, and Olympic Mts you will have an unobstructed view of the cruise ships, Naval vessels, Ferries and freighters, and also the busy water traffic in the harbour. Lavishly built and decorated, this 5 rm plus apartment has 2 full bathrooms, 2 bedrooms, 2 balconies and the rent is only $600. per month. (these brand new strata units sell from $75,000 to $102,000. with 10% C.C.A. for investor) The rent includes drapes, appliances, heat, H & C water and parking, and maintenance, also sauna whirlpool and lockers. You are invited to come to SEAFORTH WOODS CONDOMINIUM APTS, AT 630 SEAFORTH, open daily for viewing 1-5PM. Look For Our Ad Under Condominiums "Class 258" also our display ad in this weeks Friday & Sat. morning "Homes Today"
DICKIE AGENCIES LTD.
382-8239 or eves. 477-4662

Park Pacific
STADACONA CENTRE
1545 Pandora
Deluxe 2-bdrm suite 1½ bath overlooking gardens and fountains.
Deluxe 1-bdrm suite $350 per month.
Deluxe 1-bdrm suite with fireplace.
All with beautiful surroundings.
All units — kitchen appliances.
Full facility complex. Adults only. Sorry no pets.
Appointments only
595-3132

WINDSOR COURT APTS.
258 GORGE ROAD E.
Available December 1
1 BDRM from $240
Resident Mgrs.
Mr. and Mrs. Munday
385-6075
Mature Adults. No Children, No Pets.
MACARTHUR PARK ESTATES LTD.

MAPLEWOOD GREEN
3255 COOK STREET
Bachelor, 2 bedroom suites available Dec. 1st. Includes swimming pool, sauna, billiard room and free heat. Res. Manager 382-0815 or 382-3268.

WHY RENT?
Orchard House 21st floor, one-bedroom apt. for sale. Reduced to $39,500 with assumable 10% mortgage, $18,500 down. SE corner. Details from DON RYCROFT, pager 629 at 388-6275 or phone 385-3435, 383-1591 P. R. BROWN & SONS, LTD.

SIDNEY
New building, 2 bedroom $375-$395. 1 only 2 bedroom, 2 bathroom $430. 1 bedroom and den $360-$380. Rent includes cable, parking, wall to wall, drapes, coloured appliances. Security entrance. Elevator. Near bus, shopping. Mature adults. Couple with teenager accepted. 656-3060.

LAUREL POINT RENTAL
2 Bdrm, 2 bathrooms, 6 appliances. Magnificent view of Empress Hotel. $650 per month. Available Dec. 1/'79. Call PETER BEVAN, 388-6258.

COLONNADE
1060 LINDEN
2 bedroom suite available Dec. 1st. Res. Manager 381-6736.

200 APARTMENTS TO RENT UNFURNISHED

WESTFIELD

1024 FAIRFIELD RD
2 bedroom suites available Dec. 1st. Res. Manager 383-0059.

TWO BEDROOM SUITE OVERlooking Windsor park, some seaview, 1½ baths, 2 balconies, underground parking, swimming pool, swirl pool, steam and sauna room, 5 appliances. $700 per month. Phone Caretaker 595-5728 for appointment.

EMERAUDE APTS.
611 Admirals Rd.
One BR Ste. available Nov. 15th — $250/mo. Manager — Ste. #108; phone between 2 and 6 p.m. 381-0558. Creighton Property Mgmt. Ltd.

ONE BEDROOM AND DEN condo, washer, dryer, skylights, fireplace, excellent appointments throughout, fully decorated, Fairfield. $500 month. Lease to purchase to right party. Call Mr. Durkin, 382-8146

1 BEDROOM SUITE, COOK AND Beacon Hill. Wanted: retired or middle-aged couples for light caretaking duties of small apartment in exchange for ½ rent. Apply 1817 Oak Bay Ave after 10am.

WANTED: OLDER RESPONsible person(s) to rent 1 bedroom basement suite in convenient area near Sears. Reasonable rent for light gardening. 385-3021 ask for Gerry.

LARGE 2 BEDROOM APARTment $500, separate entrance, ground floor, fireplace, carpeted, washer and dryer, heat and hot water included, Quadra and Humbolt. 381-5197 or 388-6037.

TWO BEDROOMS
End unit of SXS triplex. 2 acres. Large garden area. Appliances. Available now. $210. View Saturday 4pm. or Sunday 12 noon. 5994 West Saanich Rd.

CHARMING SMALL ONE BEDroom suite, with fireplace, in one of Rocklands finest old mansions. Lovely park like surroundings, quiet single lady, no pets. $290. 382-5240

SPACIOUS 1 AND 2 BEDROOM suites, w/w carpetting, drapes, heat included. Indoor pool, sauna. 386-5353 9am-11am for appointment.

MODERN, 2 BEDROOM CORner suite. $290, available immediately. Children welcome. No pets. Dowler Manor, 2549 Dowler. Resident manager 381-0548.

DELUXE ADULT 2 BEDROOM, 1½ bath corner suite in Fairfield. Dishwasher. Large appliances. Secure parking. Available 1 December. 383-0059.

1 BEDROOM CONDO FOR rent, unique floor plan, UVic area, adult oriented building, sauna, swirl pool, U-G parking, December 1st. $325. 477-8985

LARGE 1 BEDROOM BASEment suite in modern home, semifurnished with fridge, stove, washer and dryer. Utilities included. 474-1691.

AVAILABLE DEC 1ST. CENtrally located downtown, deluxe bachelor apt. suitable for elderly person. Call 383-1833. K.I.M.

OCEANFRONT
Deluxe modern 2 bedroom suite. Landscaped grounds. Adults. Ocean Village, 642-5254

BACHELOR SUITE FOR BUSIness Woman, near shopping and bus. North Quadra area. $100. 383-7762.

LARGE 1 BEDROOM NEXT TO Esquimalt plaza and recreation centre, $173.50 per month. Sorry no pets or children. 595-6834.

310 ROBERTS ST.
Waiting list. 384-5320.
Princess Louise Apts.

BACHELOR APARTMENT downtown. Available Dec 1. Call 383-1833, K.I.M.

BACHELOR, MATURE ADULT, no children or pets. 384-2320, 382-2290

4 ROOM BASEMENT SUITE, all utilities included. No pets. $135. 383-9777.

TWO BEDROOM CHARACTER suite, $275. 595-5990

201 APARTMENTS TO RENT FURNISHED

ELBOW ROOM
Clean, comfortable, one or two bedroom apartments located in a quiet park like estate. Extra large units with spacious, fully equipped kitchens. Cable TV, maid service. Some with fireplaces. Special winter rates. Casa Linda Motel opposite Royal Colwood Golf Course. 474-2141

LUXURY LIVING
Furnished bachelor and 1-bedroom suites. Maid service, answering service. Indoor heated pool, cocktail lounge, saunas, coffee shop, dining room, laundry, colored cable TV. No pets. COACHMAN INN, 229 Gorge Rd. E. Phone 388-6611.

DELUXE ACCOMMODATION
Furnished bachelor and 1-bedroom suites. Colored TV, dining room, laundry, indoor pool, hudro pool, saunas, lounge, maid service, answering service. No pets. CANTERBURY INN, 310 Gorge Road. Phone 382-2151.

LUXURY APT'S
Available. Completely furnished, fully equipped. Maid service, swimming pool, saunas, jacuzzi, centrally located by Parliment Buildings. Rents from $450. Apply in person for viewing at 425 Quebec St.

LARGE 1 BEDROOM SUITES and bachelor suites available immediately. Completely furnished including linens and kitchen utensils on bus route. Low weekly and monthly rates. Jolly Knight Motel and Apartments. 388-5461.

CRAIGFLOWER MOTEL
Now renting weekly and monthly deluxe bachelors and one bedroom suites on beautiful Gorge Waterway. Maid service, laundromat, color TV. 388-7861

HARTNELL HOUSE
Modern units by day, week or month. Close to downtown, colour TV, parking, linen, etc. 383-0742.

ROOMY DELUXE SUITES fully furnished, kitchen items, bathroom and bedroom linen. Moderate weekly and monthly rates. Daffodil Inn. 386-8351.

MODERN DOWNTOWN WINter accomodation, weekly or monthly rates, everything supplied. Kitchens, pool and sauna. 386-2812.

ROYAL VICTORIAN MOTEL, 230 Gorge Rd East. Furnished units from $220 to $290 per month. Please call 385-5771.

GORGE WATERFRONT BACHelor suite, share large kitchen, bath, livingroom. Also room or board and room. 381-0391

2 BEDROOM APARTMENT near amenities, December/January, responsible, retired, no smoking. 382-4153

FURN. BACHELOR AND 2 bdrm suite, linen, dishes and color TV inclus. 383-0742.

COMPLETELY FURNISHED 1 bedroom apartment with small den. $450. 385-7529.

FURNISHED BACHELOR suite in quiet house Richmond ave. $140. 595-5457.

BY THE DAY, BY THE WEEK, by the month. 385-5131.

202 FURNITURE TO RENT

STANDARD FURNITURE
Three Rooms from $42.00 per month
Immediate Delivery
382-5111 737 Yates St.

202 FURNITURE TO RENT

MAIS
FURNITURE and APPLIANCES
RENT
WASHER and DRYERS
COLOR or BLACK/WHITE TVs
FURNITURE—APPLIANCES
at PENNIES per DAY
1821 COOK
385-2435

CAMOSUN
FURNITURE RENTAL
Month to Month
Piece or group
Immediate Delivery
833 Yates 383-3655

203 APARTMENTS WANTED

Free to Landlords

Eliminate Needless Phone Calls
We also advertise FREE for you and send prospective tenants you require.
Give us a Try.
We're open 7 days a week
"HOMEHUNTERS" OF CANADA
381-2113

TWO FEDERAL EMPLOYEES require responsible landlord with 1 or 2 bedroom character suite in quiet area. Prefer fireplace, large living room, southern exposure, balcony. To $275. If you have any or all of the above call 385-9688 between 1 and 5.

YOUNG, QUIET WORKING couple need 2 bedroom apartment, house or duplex near bus route. Preferably before Nov. 15th. Good references. Call 385-3916 after 5.

YOUNG MAN, U VIC EMployed needs character apt. Dec. 1st. Fairfield, James Bay, or other area. Phone Peter at 477-6911 local 4444 or 595-1195 after 5pm.

WANTED 1-2 BEDROOM house, apartment or duplex by middle aged dependable lady. Fireplace preferred and small pet allowed. Immediate occupancy or up to end of December. 477-5411.

WANTED BY DECEMBER 1, 2 bedroom suite or duplex for nonsmoking, quiet, working mother of 3 year old. Up to $250. Victoria area. Have references. 384-1436

PROVINCIAL GOVERNMENT employee, requires character apartment or small cottage, under $200 a month. Ask for Tina 387-3175 or 74 8:30-4pm.

QUIET, ARTIST, CARPENTER, seeking one bedroom self contained suite. Fairfield, James Bay. Will exchange services. Call Raima 382-3396.

RESPONSIBLE YOUNG woman requires 1 bedroom or bachelor, $150-$200 per month, Fairfield-James Bay area. 592-3078 after 5.

RESPONSIBLE COUPLE LOOKing for 1 or 2 bedroom character suite or duplex. References available, 381-6416.

APARTMENT WANTED: FOR young man with pet Doberman, in city preferred. 385-4220 after 5:30pm.

COMPLETELY FURNISHED apartment wanted by single person, 1 bedroom or bachelor, maximum $300. 385-3398, 383-4698.

2-BEDROOM UNFURNISHED apartment needed immediately. Old West Saanich Rd or Cadboro Bay area. 595-5747.

BROTHER AND SISTER REquire 2 bedroom apartment for December 1. James Bay or Centrally located. 385-9019

204 SHARED ACCOMMODATIONS

AVAILABLE DEC. 1ST
Large bedroom, living room, large bathroom, kitchen, separate entrance, furnished, utilities included, $150 per month. 595-8618 or 388-5528.

SHARE NEW 3 BEDROOM house. Colwood, rent and accomodation flexible, photographic darkroom. Available December 1st, suitable for working woman. 478-0547, leave message.

3-BEDROOM HOUSE TO share, preferrably single parent with one child. Available December 1st. $175 plus half utilities. Call evenings, 478-0027.

SINGLE BUSINESS MAN, 30, seeks mature person to share 3 bedroom house on large lot. 10 minutes from downtown. Days, 386-9111. Evenings, 479-7828.

WANTED FEMALE BOARDER, $175 per month, good location, across from Camosun near Uvic. 595-6864 before 12am and after 7pm.

WOMAN WITH CHILD SEEKS same to find and share suitable house or apartment. 595-7548 evenings.

AVAILABLE IMMEDIATELY, responsible mature woman to share new 3 bedroom, co-op type house, evenings 478-6642.

WANTED, CLEAN RESPONsible student/working girl to share 2 bedroom apartment, James Bay. Dec. 1st. 386-2591.

WORKING MOTHER NEEDS working mother to share apartment, December 1/79. Phone after 2pm 592-5239

WORKING GIRL WISHES TO share her 2 bedroom apartment on Dallas with same. 388-4467 after 5.

SHARE LARGE UNIQUE COUNtry home, 15 minutes downtown. $225. 478-1563.

BASEMENT SUITE, 2 ROOMS and shower. Near bus. Mature business lady. 592-5230.

SAVE RENT. SHARED ACCOMmodation register available or wanted. 385-3266, 479-8485

$75, WOMEN (OVER 23). SHARing 2 women/child, no tobacco. 388-9427.

PERSON TO SHARE HOUSE, $175 monthly, includes utilities. 479-8043.

LADY, 50'S, WOULD LIKE TO share your home, James Bay, Fairfield. 383-0447.

206 DUPLEXES TO RENT

RENT TO OWN
½ DUPLEX with IN-LAW
Good Highlands Local.
477-7131 DOUG POSKITT 477-0645
Seaspray Properties Ltd.

CHARACTER EXTRA LARGE ground level suite. Living room, fireplace, dining room, 3-bedrooms, kitchen, bathroom, balcony, breakfast room. Heat and hot water supplies. Fairfield. $475. Cat welcome. 598-1994.

LANGFORD, 2 BEDROOM SIDE by side with extra room down. Carpet, fridge, stove, available December 1. $310 month. 478-3884

FOUR BEDROOM, 2 BATHS, rumpus room, fridge and stove, washer and dryer. No pets. Near Simpson Sears. 595-0839.

AVAILABLE 15TH, 2 BEDROOM near town $200, oil stove cooking. Reliable persons preferred. 595-2153.

2 BEDROOM DUPLEX FOR rent. Gorge area. $260 per month. 386-6094.

207 DUPLEXES WANTED TO RENT

WORKING MOTHER DESIRES 2 or 3 bedroom accommodation for December 1. Excellent references. 598-7689

WANTED: QUIET 2 BEDROOM duplex for quiet responsible working couple with pet. 383-9703.

207 DUPLEXES WANTED TO RENT

MARRIED WORKING COUPLE, no children, require 1 or 2 bedroom duplex or house, $250-$300, fireplace, shower, basement and/or covered storage, major appliances. Fairfield, Oak Bay, or Haultain area. 382-6692.

210 HOUSES TO RENT UNFURNISHED

CHETTAH
ENTERPRISES LTD
1815 Blanshard St. 381-2122
VACANCIES
Sooke: 3-bedroom and rec room.
Waterfront: 2-br, 2-baths, 2 FP.
James Bay: 2-br, FP.
Saanich: 3-br and rec room.
Sooke: 3-br mobile home.
Esquimalt: 2-br furnished.

UPLANDS AREA EXECUTIVE
Quality, 3-bdrm home near UVic and golf course — immaculate condition — large garden. Lease to July 81, references required. $750 monthly, available Dec. 1st. Phone 592-7220.

SOUTH OAK BAY
Renovated 2 bedroom bungalow, hardwood floors, fireplace, laundry room off kitchen. Separate garage. Garden with fruit trees. Gardener provided. References. Available Dec. 1st. $500 monthly. 592-2882.

$350
November 15. Country cottage on private estate. Suit retired couple. Active man could earn $4.50 per hour caring for farm animals, garden, etc. 388-6275 pager 566.

FIVE BEDROOM COUNTRY. Fireplace, 1½ bathrooms, carport, family room, large wash area. Appliacnes included. 1 year lease. January 1st. $600. 652-4265.

AVAILABLE NOVEMBER 15. Strata townhouse, University district, heatilator fireplace, drapes, all appliances included. Phone after 5 pm. 592-3687, $575 per month.

UNIVERSITY AREA, SMALL older house, 1 bedroom with den off kitchen. Available December 1st, damage deposit required. No dogs. $250, view Sunday, November 11, 9AM-1PM 1711 Midgard.

AVAILABLE NOVEMBER 15TH in Saanich modern 3 bedroom, living room, fireplace. Close to schools and shopping centre. Stove and fridge. $450. References. No pets. 478-4885.

AVAILABLE NOW, SIDNEY, 2-bedrooms plus. Quiet end unit, shag carpets, stove, refrigerator, drapes. $350 per month. Desire tenant who will take care, and plans on staying. 477-0914.

COLWOOD, SECLUDED NEW cabin, propane lights, stove, fireplace, garden. Suit hardy couple. Non-smokers. $100 monthly or work in exchange. Victoria Press Box 97

SOUTH OAK BAY, 2 BEDrooms, available now. Close to beach, shops and bus. Appliances and garden service included. $550 per month. 595-8678.

3 BEDROOM FAMILY SIZE house, master en-suite, rec room, 2 fireplaces, appliances, drapes, double lot in Mill Bay. $385 month. 656-3621.

MOUNTAIN TOP, 2 FLOORED cabin with majestic views, spiral staircase, 2 fireplaces, 900 sq. ft. $400 per month utilities included. Phone 112-531-0164.

3-BEDROOM, FULL BASEment, stove and fridge included, children and pets okay. $475 per month. Available immediately. 479-9241.

LARGE OLDER HOME, 4 BEDrooms, also 1 in basement, fireplace, fenced backyard, $450 per month. Available Dec. 1, 382-4082 after 7pm

WATERFRONT
Picturesque deluxe 2 bedroom Townhouse. Landscaped grounds. Ocean Village, 642-5254

VERY CLEAN 2 BEDROOM bungalow with family room. References. $400. Phone Larry 479-5704.

4 BEDROOM EXECUTIVE house on High Doncastor with fireplaces, wet bar, etc. Available now, $600. John 385-1491

NOW RENTING 3 BEDROOM, family townhouse, $420 per month, excluding appliances. Please call manager 385-3353.

3-BEDROOM HOUSE IN JAMES Bay. Available immediately. No pets. $350 per month plus utilities. 383-9686.

SMALL AND COZY 2 BEDROOM home, nicely decorated, on 1 acre in Colwood. December 1, $325. G. Chan, 477-3178

OLDER 2-BEDROOM, RANGE and fridge, close to schools and town. $400 per month. 477-8098 or 479-0335.

SMALL HOUSE PARTIALLY furnished, possession Nov. 15th. Vic West. $295. 478-2465.

VACANT 3-BEDROOM HOME with basement, Glanford area. 479-9856.

CLOSE TO ALL AMMENITIES, in Esquimalt. $350. 382-8894.

211 HOUSES TO RENT FURNISHED

BEAUTIFUL LARGE VACAtion home, for rent on Hornby Island (off Courtenay) by day or week. Excellent hiking and fishing, boat. Very suitable for skiing on Forbidden. Ideal quiet getaway. Available for Christmas. 384-1667.

VISITS
Our furnished no step townhouse, sauna, swirl pool. Feburary 1st to May 10th. Seniors only. Non smokers, no pets. References. $400 monthly. 477-8704

SPRING TIME IN VICTORIA March-June bright 3 bedroom home with finished basement near shops, rec centre, bus, University. $500. 592-9604.

FULLY MODERN 2 BEDROOM home on Pender Island. Adults preferred. 112-521-8744.

212 HOUSES WANTED TO RENT

CHEETA ENTERPRISES LTD
1815 BLANSHARD ST.
381-2122
LANDLORDS
WE PAY A FEE
plus
Free Listings Of Vacancies
FREE ADVERTISING
Referrals Of Suitable Rentors

HANDYMAN, GARDENER, couple middled aged on pension, require country home, old farm, mobile home, etc. Short or long term occupancy. Immediate or December 1. Reliable, congenial. Victoria Press Box 016.

RETIRED COULE WISH TO SIT a house or condominium for Jan., Feb., March, or less, preferably in Oak Bay area. Will pay utilities. References in Victoria. Contact C.E. Jones 12120-129 St. Edmonton, Alberta, T5L 1H2.

RESPONSIBLE YOUNG COUple, with baby, require a clean, 2 or 3 bedroom house, or side duplex, with garage. Yard and dwelling gladly maintained. Excellent references. 479-6553 or 479-9214

PROFESSIONAL COUPLE with 2 children are seeking a 3 bedroom home with basement. Would prefer a fenced backyard. Occupancy December or January. Rent approx. $450. Evenings 386-7793.

RETIRED PROFESSIONAL man and wife seek 2/3 bedroom house on long term basis. Basement, garage and small garden desired. Immediate occupany to 1st December. 388-6267 after 6 pm.

MARRIED COUPLE WITH ONE child, seeking bungalow or small house to rent in Fernwood, Quadra/Finlayson. Will take lease with option to buy, non smokers. $200-$300. 383-3993

212 HOUSES WANTED TO RENT

31 YEAR OLD GOVERNMENT employed female with well trained 8 year old dog, would like to find clean and bright 1 or 2 bedroom home. Non smoker, non drinker, 479-4998 evenings.

RESPECTFUL CHRISTIAN family of 4 looking to rent and or caretake farm or country home preferred. References available. Contact Mr. Oakes from 8 am-5 pm at 382-5532.

2 OR 3 BEDROOM ONE LEVEL home wanted on Saanich Peninsula or other rural area. Excellent references available. Call 656-6184 anytime.

URGENT LEGALLY BLIND boy with pet puppy and professional family urgently require 3-4 bedroom home. References upon request. 382-3256.

WORKING COUPLE, NO CHILdren or pets wish to rent 2 bedroom unfurnished suite, duplex or house with nice water view. 386-8904

URGENT, WORKING COUPLE, starting family, requires 2 or 3 bedroom house with fireplace in quiet area. $300-$400. After 5, 385-6480.

RETIRED, PROFESSIONAL couple need furnished house with piano. Greater Victoria area. July or August 1980. References. 656-2813.

RETIRED WINNIPEG COUPLE will care for your home while you vacation, anytime between December-March. Preferably nominal rent. Contact 652-1661

YOUNG FAMILY, 2 CHILDREN require 2-3 bedroom accommodation in Central Saanich. Prefer small house or duplex. Clean and willing to maintain. 652-1346.

FAMILY HOME REQUIRED, 3-4 bedroom, Oak Bay, Fairfield or James Bay areas. Up to $525. 592-3803 or leave message at 592-1511

WORKING MOTHER DESIRES 2 or 3 bedroom accommodation for December 1. Excellent references. 598-7689

HOME NEEDED BY MARRIED working couple. 2 bedroom, fireplace, a few acres for country bred dog. $300 or under. 595-7643.

CALGARY RETIRED COUPLE wish to rent completely furnished home now to April 15th, best local reference. 598-8303.

COUPLE WITH 2 CHILDREN urgently need 3 bedroom house near University, reasonable, 382-8905.

RESPONSIBLE COUPLE WITH 2 children require 2 or 3 bedroom home or duplex in North or Central Saanich. 656-4064.

ARTIST WISHES TO RENT small cottage in country up to $150 monthly. Wood heat preferred. Electricity a must. 384-5078.

TWO RESPONSIBLE WORKING brothers looking for 2 bedroom house in Greater Victoria Area. Rent $450. 479-5584.

RESPONSIBLE FAMILY OF 5 desperately require 3-4 bedroom home with basement, close to schools. 382-9594 after 6pm.

RESPONSIBLE MOTHER URgently wants 2-3 bedroom home in or around Victoria. Maximum $300. No pets. 656-3603.

CHRISTIAN COUPLE, PREferred tenants need 2 bedroom house to rent, 384-5887.

MARRIED COUPLE, BABY and elderly dog seek 1 bedroom immediately. 383-1151 Rm. 316.

3-4 BEDROOM HOME REquired for Dec. 1st. $300-$400. Phone 592-0668.

2 BEDROOM HOUSE, NEAR town, fireplace. 382-4147 after 4:30 pm.

215 HALLS, WAREHOUSES STORES and OFFICES TO RENT

REALSPAN PROPERTIES LTD.
846 BROUGHTON 388-6454

PANDORA ST.
Jordon Carpet building is available for lease Oct. 1st. An excellent retail location with onsite parking and a good traffic count. 6,600 sq. ft.

MAYFAIR DISTRIBUTION CENTRE
In the heart of the busy Mayfair District. Excellent retail areas with rear drive in loading, good exposure — super distributing area. Good access to all parts of city. In units from 1200 to 4800 sq. ft. Warehouse space with either dock loading or drive-in, lots of room for semi-trailers with easy access to Blanshard or Douglas.

DOUGLAS STREET CORNER LOCAION
Retail, Office and Warehouse space up to 10,392 sq. ft. plus outdoor storage and off-street parking.

736 BROUGHTON STREET
Quality space, with ultra quality improvements in the heart of the downtown core. Ideal for accounting firms or other professionals. Can be divided, from 880 sq. ft. to 2,326 sq. ft. See this.

RETAIL-WAREHOUSE NORTH DOUGLAS
5,000 sq. ft. (the whole floor) of prime space with good exposure on Douglas Street. Loading docks with retail improvements. Just excellent for a distributing centre with good exposure.

2500 sq. ft. Downtown Restaurant location.

We have a good section of office, retail and warehouse space in the Capital Region area. Call us for your leasing requirements.
Realspan Properties Ltd.
388-6454

OFFICE SPACE AVAILABLE NOW IN
Market Square
Call 388-4383

NEW CENTRE NOW LEASING
Will be ready for occupancy Jan. 1/80. Good retail/office location, 7 stores approx. 1,000 sq. ft. each, on site parking, high traffic area in the Western Community. For further details please call:
WALLY MICHAELS 477-4884
THE PERMANENT 477-0141

1175 COOK ST.
Established medical building has vacancy for either a one or two man practice. Elevator, covered parking, lab, x-ray and pharmacy. TERRY SMOLLETT 386-3494 (24 hrs.).
CENTURY 21 Western Homes
1037 Cloverdale Ave.
386-3494 (24 hrs.)

FOUR OFFICES
Approx. 950 sq. ft. each — ground level $350.00 P.M. and upstairs $250.00 P.M. Location is at Cadillac and Douglas, ample parking contact:
388-4434 RICK KINNIS 477-9394
WESTMONT REALTY (1977) LTD.

215 HALLS, WAREHOUSES STORES and OFFICES TO RENT

BROWN BROS. on LANSHARD
"People Helping People"

2618 Quadra St. 790 square feet street level office space — heat included, some partitions $5.25 per sq. ft., available Dec. 1.

830 Pembroke St. 2500 square feet street level, office space, heat and air conditioning incl. 2 washrooms, bright and cheerful suite lease available now at $6.50 per sq. ft.

829 Admirals Rd. 1800 square feet street level office. $3.00 per sq. ft. heated, 2 washrooms, some partitions included. This is an excellent value in a non-retail location, good parking.

1006 Fort St. 3000 sq. ft. third floor office, fully carpeted, open space, all utilities including janitor (except phone). Lease now available at $7.50 per sq. ft. plus share of expenses.

For appointment to view please call
Brown Bros. Agencies Ltd.
385-8771 (anytime)

SEASPRAY PROPERTIES LTD./REALTOR
1911 QUADRA 386-3124

OFFICES:
3960 Quadra St. 1010 Sq. Ft.
464 E Burnside 1400 Sq. Ft.
3025 Shakespeare 1200 Sq. Ft.
Shelbourne 908 S.F.
1005 Broad 980 Sq. Ft.
3293 Douglas St. 2200 Sq. Ft.
3440 Douglas St. 2700 Sq. Ft.
Douglas and Hillside. 2700 S.F.

RETAIL/STOREFRONT
3400 Douglas 1750 S.F.
Stadacona Centre from 850 S.F.
Gov't and Bay 2500 S.F.
2649 Douglas St. 1380 S.F.
Cedar Hill Mall 685 S.F.

WAREHOUSE
Gov't and Bay 1200 S.F. + Office
626 Esquimalt 1200 S.F.
786 Fairview 3500 or 7000 S.F.
740 Tyee 4200 S.F.
R. D. LAW 386-3124

MEDICAL OFFICE
1105 Pandora Ave. 471 sq.ft. of partitioned Medical Office space located in the Medical Arts Building, immediate possession.

DOWNTOWN OFFICES
A choice of office space from 335 sq.ft. up to 2200 sq.ft. available to view in modern air-conditioned building opposite city parkade. Attractive low rates.

RETAIL STORE
A small retail unit (400 sq.ft) in the mall at 720 Yates St. Now available.
MORGUARD PROPERTIES
Phone 383-4168

B.C. LAND AND INSURANCE AGENCY LTD.
SIDNEY
A NEAR-NEW BUILDING WITH GREAT HIGHWAY EXPOSURE. OVER 2500 SQ. FT. IN EACH UNIT. SUITED TO MANUFACTURING, PROCESSING, WAREHOUSE OR DISTRIBUTION. YARD SPACE FOR SEMI TRAILERS. HEATED, WASHROOMS, OFFICES. AVAILABLE NOW. COMPETITIVE LEASE RATES 1-3 OR 5-YR. TERM.
WALLY HELLIESEN
388-5555

Storefront/Office Workroom
1000 sq. ft. of storefront of office space plus 400 sq. ft. vault, also available 1265 sq ft. workroom. All in high traffic area of Burnside East. 386-6701 days, 642-3175 evenings.

ESQUIMALT
ADMIRAL SQUARE
1200 sq. ft. or 300 sq. ft. Excellent retail location in this busy landscaped square, where underground parking for shoppers is provided. Available immediately 388-5471 Concord.

831 DEVONSHIRE COMMERCE PARK
New 1350 sq. ft. plus warehouses with offices. Good loading access and parking.
652-4461 386-0897
E.Y Construction Ltd.

WAREHOUSE-OFFICE
c/w overhead door, suitable for small business operation. Retail, wholesale or distributor.
388-9112

AVAILABLE IMMEDIATELY, large open storage space downtown. Suitable for wholesale retail outlet or short term storage. Bront Holdings, 381-6323.

OFFICE SPACE OAK BAY
1500 sq. ft. air conditioned - Asking only $875. per month.
SMITH DOBSON ESTATES LTD
384-1424 388-5464, pager 610

560 SQ. FT. IN AIR CONDITIONed professional office building, 1640 Oak Bay Ave. Favorable terms. 595-3488.

2000 SQ. FT. LIGHT INDUSTrial zoned space for lease or rent. 2921 Allenby Rd. Duncan. 746-4574 or 748-1553.

DOWNTOWN OFFICE SPACE. First floor walk-up. Approx 400 sq.ft. Immediate occupancy. $150 per month. 479-4405.

750 SQ. FT. FOR RETAIL OFfice or warehouse. Close to downtown $200. 382-7441, 420 Craigflower.

SHARED. MAIL. DESK. TEL. Ideal also for secretarial service. Free parking. Industrial area North Douglas. 479-8485.

350 SQ. FT. SELF CONTAINED office for rent, ample parking, available Nov. 1st. 477-5114.

GROUND FLOOR OFFICE space, corner of Cook and Oscar. 592-4379 after 5pm.

WANTED: 75-150 SQ. FT. OFfice space, nothing flashy. 598-4058, 595-8206.

UNIQUE PRIVATE OFFICE
$150 per month. 382-5125.

WORKSHOP FOR RENT. Lighting but not heated. 385-4165.

WORKSHOP-STORAGE SPACE, $135 per month. 479-9728.

233 MORTGAGE LOANS AND INSURANCE

2ND & 3RD MORTGAGES
No Arranging Fees
Prepayment Privilege
C.A.C. REALTY
307—1208 WHARF
384-9371

MORTGAGES
1st Mortgage loans handled quickly and efficiently with flexible terms and payout privileges.
P. R. BROWN & SONS LTD.
762 Fort St. 385-3435

CLIENTS WISH TO PURCHASE existing mortgages or agreements for sale — for cash — call 24 hrs.
GLENGARRY REALTY & INVESTMENT CORP. 479-7138

PRIVATE PARTY WILL BUY or make first or second mortgages, no brokerage commission. 1 or 2 year term. 477-4439, 382-8655.

233 MORTGAGE LOANS AND INSURANCE

Household Realty
SECOND MORTGAGES
No Bonuses
No brokerage fees
No finder's fees
FAST SERVICE
Come on in or call the nearest office of Household Finance
Ask for Mortgage Services
VICTORIA
651 Johnson Street
382-8156
3459 Saanich Road
386-3226

Glengarry Realty & Investment Corporation
Increased Return
We have several joint ventures giving excellent security plus interest and profit share. Contact:
BRUCE DAVENPORT
479-7138 or 592-0995

1st AND 2nd MORTGAGE LOANS
SOOKE — GULF ISLANDS
SHAWNIGAN — DUNCAN
UP-ISLAND — MAINLAND
We specialize in Land and Land Development Mortgages anywhere in B.C.
Existing Mortgages Bought
Call Mr. Douglas Hawkes
384-7128 (after hours 477-9544)
DOUGLAS HAWKES LTD.
990 BLANSHARD ST.

INTERIM FINANCING
Private funds immediately available for builders, developers or residential properties. Call now
ROB ANGUS 474-2703
National Trust 595-2121

234 MORTGAGES FOR SALE

1st MORTGAGE
Available Nov. 30th, 1 yr term, excellent return, adjusted to prime rate monthly. Portions of $20,000 and more available. 50% advance of professional appraisal. Good covenant. This investment offers maximum protection and optimum yield. For further information
CALL
RAE INVESTMENTS LTD
D. GREEN
C. JOHNSON
388-7891.

FULLY SECURED FIRST mortgage $39,700 at 12¼%, payable $416 monthly, payable in full in 2 years. Will discount $700. Phone 595-7770.

240 BUSINESS OPPORTUNITIES

REALSPAN PROPERTIES LTD.
846 BROUGHTON 388-6454

AUTO BODY SHOP
With on going dealership contracts, fully equipped shop of over 9,000 sq. ft. with a large spray booth. Good lease, showing sales of over $400,000 per yr. full price $99,500.

SUBURBAN BEAUTY SALON
All newly equipped, steady clientele and growing. Full price $26,900.

DOWNTOWN RESTAURANT
32 seats and an annual volume of $190,000. Low rent and an easily run operation makes this a real profit builder, asking $119,000. With 80% financing available.

Local manufacturing business, training provided in the asking price of $50,000.

THE BREAKERS
Home, land, restaurant located in beautiful Jordan River now available for a new owner.

UNIQUE RESTAURANT
Located in pleasant surroundings in downtown Victoria, room for expansion only $49,000.

For details on these and other business opportunities please call:
STAN POLLARD
388-6454 477-5889
REALSPAN PROPERTIES LTD.

TWO GOOD BUSINESS BUILDINGS ON ONE BIG IN-CITY LOT. GOOD PRICE GOOD TERMS
DICK BATEY 592-4607
KER & STEPHENSON LTD. 385-3411

BROWN BROS. on LANSHARD
"People Helping People"
CONCRETE READY MIX BUSINESS
Includes equipment. Very profitable going concern.
Only $96,000
GEOFF SINGLETON 592-1429
or 385-8771 (anytime)

240 BUSINESS OPPORTUNITIES

WHITTOME'S
Building Opportunity
Warehousing
Light Manufacturing
15,661 Sq. Ft.
DEVELOPMENT PERMIT AREA #2 — 35 FT. HEIGHT LIMIT — SPACE FOR 2 or 3 SMALL WAREHOUSES IN FAST GROWING GENERAL INDUSTRIAL AREA — STRATA POSSIBILITIES. FULL ASKING PRICE OF $125,000 REPRESENTS APPROXIMATELY $8 PER SQUARE FOOT. SMALL HOME IN EXCELLENT RENTAL CONDITION IF CONSIDERING AS HOLDING PROPERTY. FOR FURTHER INFORMATION CALL:
388-4271 MR. YELLS 383-5039
388-4271 MR. JOHNSON 592-3573
J. H. WHITTOME & CO., LTD.

BUSINESS OPPORTUNITIES
1 ROCKLAND — Grand old mansion with fabulous views, quiet setting and excellent potential. $165,000
2 FAIRFIELD — Community care facility licenced. Grossed $129,000 last year. OFFERS
3 VIEW ROYAL — 10 lot future subdivision opposite park and backing onto creek. $164,000
BARRY BOWES
388-6275 pgr 756
JOHN WEST
ISLAND HOMES REALTY LTD.
386-7545

COMPLETE PROSPEROUS MOVING BUSINESS FOR SALE!!
DICK BATEY 592-4607
KER & STEPHENSON LTD.
385-3411

Lorenzen REALTY LTD.
50 Bastion Sq. Bus. 383-4151
OPEN HOUSE
1489 Fort St.
Sat. & Sun.
1:30-4:30
Nov. 10 & 11
Stadacona Area. Zoned R-3-2 in a development permit area. Spacious 1-storey family home built in 1903. 3 or 4 bedrms. Excellent holding property. Offers to $69,000. For more information. Betty Shepherd 388-5464 pager 704
LORENZEN REALTY LTD.

BEAUTY SALON Nanaimo, B.C.
Well equipped, modern beauty salon for sale located in flourishing, modern shopping plaza. Equipment includes 8 hydraulic chairs, 6 dryer chairs and 2 styling stations. Equipment, leasehold improvements and inventory included in sale. Viewing by appointment only. Contact:
Mr. Grant Walsh of
LLOYD, DEBECK & PARTNERS LTD.,
Trustees, Receivers, Liquidators,
208-435 Trunk Road,
Duncan, B.C. 748-0386

GROCERY STORE
Grocery general store and garden shop at Mill Bay on Trans-Canada Hwy. 3-BDR living quarters attached plus small guest house. All located on .572 acres plus adjoining 1.75 acres. Asking $175,000. plus stock. ERIC FRAZER 477-7121 or 743-9155.

FOR $9,000
You can be operating your own delicatessan by Xmas. Well established in busy mall, grossing approx. $50,000. first year. Purchaser assumes financing of $23,000. plus 4-yr. lease with options. $32,000. LOU VILLENEUVE 384-8563 or 477-7121.
A. E. LEPAGE WESTERN LTD.

Opportunity Knocks
Retirement of successful service station proprietor could be your chance to purchase your own business located in the fast developing community of Sidney. This 3-bay, full service operation offers also specialties in electrcal and muffler repairs. As a bonus — there is a 4-bdrm owner accommodation above. This prime opportunity is offered at $179,000. Exclusively with
DAVID SOUTHALL
477-7291 (Bus.) 652-1201 (Res.)
D.F.H. REAL ESTATE LTD.

OAK BAY VILLAGE
$49,500
1. Here is your opportunity to run your own business.
2. Meat Market and Deli Shop in this much sught after commercial area.
3. Modern building and equipment with excellent potential. (MLS)
For further information please call:
386-2111 BILL McAULEY 721-5457
HOWARD HODGES
386-2111 598-7166
MONTREAL TRUST CO.

OAK BAY SALON
Asking only $18,900 for this thriving well-established business. 2 sinks, 6 dryers and 5 stations. A terrific return on your investment even with today's interest rate plus more than adequate monthly income. For details call PETER BARDON 388-6258.
Cedric Steele Realty Ltd.

RESORT MOTEL
Beautiful setting to live and work. Opportunity to acquire year round 11 unit operation, waterfront, on Salt Spring with 2 BR residence and in-law suite. Spacious grounds offers expanson. Owner retiring. Offered at $215,000. ML. Terms available. Price below current rates. For details call.
HERB McDANNOLD 384-6768
THE PERMANENT 382-9191

HAMBURGER OPPORTUNITY
A business opportunity in the fast food restaurant field. No experience necessary. We have a program to train successful managers. Minimum cash required to approved credit to own and operate your own business. For more information, please write to Hannigans Hamburgers, 617 11 Ave. SW, Lower Floor, Calgary, Alberta, T2R 0E1, or telephone 403-237-7765, attention Mr. Ken Prather.

240 BUSINESS OPPORTUNITIES

INVESTMENT OPPORTUNITY
Opportunity to buy a partners half interest in an alive and thriving recreational equipment business. Or the entire business may be purchased for $100,000. Business shows very healthy return, excellent growth rate, and unlimited potential. Call me for details:
Dave Vogelgesang
477-1841 388-5464
Office Pgr. #760
Block Bros. Realty Ltd.

ATTENTION BAKERS
Be your own boss with an opportunity to grow. Established bakery in a growing area serving wholesale accounts plus retail. All fixtures and equipment are in good order and included. Asking only $39,500. Statement and equipment list available. Please call
ART STREIGHT
385-7744 388-6275 PGR. 882
GARDNER REALTY LTD.

SACRIFICE SALE
Make an offer around $2 per sq. ft. on approximately 150,000 sq. ft. with 132 ft. highway frontage. To be rezoned. Colwood area. Listed at $345,000. Call LARRY WAGNER 477-7121. A. E. LEPAGE WESTERN LTD.

M-2 ZONING LOWER HILLSIDE
Warehouse, office building constructed in 1976. Floor area 1,960 sq. ft. on main, 1,960 sq. ft. upper. Lower level can be made available for purchasers own use. Gross revenue fully rented $13,100. Existing mortgage of $64,000, 10¼% can be assumed. Asking $106,000. MLS. Contact BILL KOZAK 386-6164, res. 642-3709. CASTLE PROPERTIES LTD.

REST HOME
LOCATED IN TOP AREA, fully equipped and sold as running operation. Ideal husband and wife team with some help. Priced to sell at $155,000. Showing good return, operated under Gov't licence. Due to type of operation information is not given over the phone. If interested call for FRANK DISCUSSION.
BRUCE BATEMAN 384-2827
THE PERMANENT 477-0141

"MARINA and RESTAURANT"
Excellent opportunity to create a lucrative business of your own. Property comprises a totally renovated restaurant with full liquor license, 35-boat moorage facility, floating building ideal for general store, sales and services chartering and adjacent gov't wharf to enhance your business. $195,000.
ROB and SUE FUKUSHIMA
386-3231 598-5245
Block Bros. Realty Ltd.

DOWNTOWN BUILDING AND LAND
4800 sq. ft. on CORNER LOT fully equipped BAKERY and RESTAURANT. Nightime potential. NEW IMAGINATIVE, and RELAXING DECOR. Full details. MLS.
FRANCES BROWN 595-5131
Canada Trust

R.V. SALES AND SERVICE Business, well established (5 yrs) and showing good return. Presently handling popular line of campers and canopy tops. Centrally located, low overhead, with good potential for increase. Approximate asking price $68,500 includes unit and parts inventories, equipment and fixtures. For further information, write Victoria Press Box 068.

HELMCKEN HOSPITAL
Across from new hospital, excellent holding property, approx. 6,500 sq. ft. lot, presently rented. $37,900. BARBARA WHITELEY, 386-3494 (24 hrs)
CENTURY 21 Western Homes
1037 Cloverdale Ave.
386-3494 (24 hrs)

$MOTEL$
VANCOUVER ISLAND
18 UNITS. $345,000. Lovely city and climate. Easy to operate. Gross $100,000. Terrific buy. $95,000 dn. Ph.: 758-1337. Write: 3148 King Richard, Nanaimo, B.C.

HOTEL WITH PUB
"A" liquor license and dining facilities. Ideal family operation. Seating for 65 in the pub and 45 in dining area. Asking $155,000.
386-3231 JOHN ADANK 479-8135
RAY MILAN 595-1587
Block Bros. Realty Ltd.

EXCELLENT OPPORTUNITY to own your own business as an investment or for your own occupation. Other commitments necessitate the sale of a recently established dry cleaners. Fully operational with lots of potential and offers a good return. $95,000. Write P.O. Box 232, Victoria.

BY OWNER. THIS IS A GOOD business only for a gardener. If you enjoy some landscaping and some garden maintenace with excellent customers and year round work. Full price including equipment and some good will. $34,300 with 12% financing. Please phone 595-5906 after 5 pm.

BUTCHER SHOP
Established operation, one of a kind — $50,000 includes all equipment.
Gail Jenkins 478-6458
VIDCO 388-4232

TREE SERVICE
Well equipped operation with more business than this partnership can handle. $150,000.
Gail Jenkins 478-6458
VIDCO 388-4232

MOTEL
Down payment of $225,000 will buy this opportunity to own and manage one of Victorias finest motels. Please call
OLE KNUDSEN
Royal Trust 384-8001

PET SHOP
Up Island, family operated, full line pet shop. Established 11 years, 20% return on asking price of $45,000. Write Victoria Press Box 88

HYWAY RESTAURANT
Nice and clean with good fixtures and equipment. Ideal for man and wife team. Full price $28,000. Phone Vic Wong 592-5454. Byron Price & Assoc. Ltd.

SMALL ALUMINUM MANUfacturing company for sale. Complete machinery, patents and stock. Has great potential for both domestic and export sales. For more informations contact Bill or Murray at 385-1348.

SHARE OF DOWNTOWN NANaimo hotel for sale. $125,000 will get you into this well established business. Phone Alex Smaal at 754-3675 or 753-6601. Canada Trust Realtors.

FOR LEASE AT COLWOOD Corners, part of 1½-acre parcel for general, commercial use. High traffic area. 45,000 cars per day. Excellent display area. 478-6438, 478-5648.

TOY, WOOL & CRAFTS STORE FOR SALE BY OWNER
Small local store, in shopping centre, good lease available. Call after 6 pm. for further details, 642-4130

NEW AND USED FURNITURE business, stock and fixtures, good return. Ideal opportunity for semi or retired couple. Forward inquiries to: Box 1102. Parksville, B.C.

SALE OR LEASE 5500 SQ. FT. heated workshop, Trans Canada Highway frontage. Reasonable. Northern Boat, 3430 Trans Canada Highway, Cobble Hill, anytime.

240 BUSINESS OPPORTUNITIES

RESTAURANT
Excellent location, own parking lot, short hours, tremendous potentials for those who have the time and energy. For further information reply to Victoria Press Box 599.

GROCERY STORE
5400 sq. ft., $700,000 volume, area growing rapidly, great potential, $135,000 plus stock. Principals only to Victoria Press Box 73.

NORTH SAANICH, GREAT POtential, 6 acres, 2-bdrm bungalow, kennels, $178,000, an excellent family business. To view call J. B. Young, 598-1818, Prestige Homes Ltd., 824 Fort St., 383-3511.

UNIQUE INVESTMENT OPportunity. $20,000 pays 3%- 5% plus in 10 days, non active partner acceptable. Credit line could handle. Victoria Press Box 79.

PROFITABLE MAIL ORDER. No overhead. Net 20% per quarter. Investment unit $10,000. 479-8485.

244 REVENUE PROPERTY

3 SUITES
Approx. 2390 sq. ft. — 3 floors Excellent condition, two 2 bedroom and one 3 BR (owners with fireplace, beamed ceiling, paneiling) suites. Gross $8700 p.a. or more. Offered at $75,000. ML. For details call.
HERB McDANNOLD 384-6768
THE PERMANENT 382-9191

LEGAL DUPLEX
Beautiful 4 yr. old 3 BR, 1½ bath, FP in LR, DR plus equally deluxe 2 BR suite w 2nd FP. Quiet cul-de-sac, Parklands area — grossing $7900 p.a. All apliances, drapes incl. Offers to $85,500. ML. Drive by 856/858 Isbister then call for apptmnt to view.
HERB McDANNOLD 384-6768
THE PERMANENT 382-9191

298 BEAUMONT
Beautiful setting, Valley views, cosy home and sep. duplex, one large property, close to new Hospital. All w FP's, garages, updated, modernized. Offers to $125,000. ML. For viewing call.
HERB McDANNOLD 384-6768
THE PERMANENT 382-9191

TAX SHELTER
Choice of townhouses or duplex, for example — new duplex, full price $112,500. Tax write off for 1979 $22,780. For further details call R. W. RHODES 382-8101 or res. 479-9241.
National Trust Company
(Douglas)

TAX SHELTER
Choice of townhouses or duplex, for example — new duplex, full price $112,500. Tax write off for 1979 $22,780. For further details call R. W. RHODES 382-8101 or res. 479-9241.
National Trust Company
(Douglas)

APARTMENT BUILDING
— 125 Suites — 10% C.C.A. Under $21,000 per suite.
— Several other smaller Apartment buildings available.

COMMERCIAL
— Downtown commercial building, $395,000. Triple net — $32,000 p.a.
— Two small Shopping Centres. Triple net leases.
— Two Warehouse/Office building sites, 5,000 and 15,000 sq. ft., build to suit. Town and Country area.
Call Peter Margetts, 592-2407
MARGETTS & GOWER
OAK BAY PROPERTIES LTD.

B.C. LAND
****1485****
22 SUITER
NEWLY PAINTED AND VERY ATTRACTIVE. LOCATED CONVENIENTLY TO BUS ROUTES, MAJOR SHOPPING AND OTHER AMENITIES ATTRIBUTING TO EXTREMELY RARE VACANCY. WITH $150,000 DOWN WE CAN ASSURE A 1-YEAR CASH FLOW.
PRICE $480,000
Wally Helliesen
388-5555

SxS DUPLEX
CMHC APPROVED
10% CCA
Brand new strata title duplex situated on 1 acre in the Happy Valley Road area. Each unit rents at approx. $450 month with 3 bedrooms, full insulation, aluminum siding, thermopane windows, heatilator fireplace and lush carpets throughout. Immediate possession. DAVE DOLLMAN 386-3494.
CENTURY 21 Western Homes
1037 Cloverdale Ave.
386-3494 (24 Hrs.)

TAX SHELTER
10% CCA
SXS DUPLEX
Large assumable mortgage.
For details call:
Stan Pollard
Patrick Supeene, 478-6294 (Res.)
Realspan Properties Ltd., 388-6454 (24 hrs.)

DO YOU NEED CAPITAL COST ALLOWANCE
FOR INCOME TAX RELIEF?
IF SO CALL:
I have five condominium apartments for sale each with 10% CCA. Also a 96 suite apartment building with 10% CCA at $25,600 per suite.
DAVE TAYLOR
388-4434 384-2718
WESTMONT REALTY (1977) LTD.

9 UNITS
EASY RENTALS
As of Dec. 1st will gross $20,340 after $500 management fee and 2% vacancy factor. 6 of the units were added 14 years ago, are good sized, electrically heated tenants pay own heat. For a very factual, complete statement call Frank Wills, 388-7868. OH YES. Asking only $149,500. Easy Terms. Trade in your small block.
DUNSMUIR PROPERTIES LTD.

UP/DOWN DUPLEX
$57,900
FERNWOOD AREA
Vendor invites offers on this duplex, it needs work in and out but is still a bargain. Upstairs rents for $300 per month. Vendor lives down. Call now for details. MLS.
388-4434 JACK KINNIS 388-8920
Westmont Realty (1977) Ltd.

TUDOR STYLING SXS DUPLEX
Well located on a quiet street with three bedrooms, 1½ baths each side. 51'x120' lot. Rents $337. each side. 6 yrs. old. Asking $75,000.
385-7744 Cliff Salmond 477-3626
GARDNER REALTY LTD.

244 REVENUE PROPERTY

15 SUITES NANAIMO, B.C.
A quality building in immaculate condition. Many units with water view. Good mix. No vacancy. Close to downtown core. Grossing $42,800, some terms. Asking $350,000. Call Barclay Forsyth at 382-1423 pager 132 anytime at Nanaimo Realty Co. Ltd., Box 518, Nanaimo, B.C. "VANCOUVER ISLAND APARTMENT SPECIALISTS".

SIDNEY REVENUE $128,000
$116,000 1st. and second at 11¾%. Well maintained, managed and always rented. Grosses approx. $1250/month. Large double 110x100 lot. Zoned industitutional. MLS. Trades considered.
GLENN NICHOLLS
385-9741 598-7689
Henderson Realty Ltd.

STADACONA PARK $76,900
Fine old character revenue situation on a quiet street. 12¼% $55,000 first mortgage available as well as $11,000 second if needed. Present gross $8,880 per annum. MLS.
GLENN NICHOLLS
385-9741 598-7689
Henderson Realty Ltd.

FOUR LOVELY SUITES JAMES BAY
Only half a block from the water. All separate entrances and completely self-contained. Separate garages. Low and easy maintenance. $97,500. Exclusive.
598-3105 BEN GREIG 381-2233

DUNCAN 10% C.C.A. EXECUTIVE DUPLEX
Current income $11,700 going to $13,200 by February 1980. Expenses $2460. Price only $132,000. For details call GERRY FINNIGAN, 383-4739 CEDRIC STEELE REALTY LTD., 388-6258.

SUPERPLEX
Two rental units close to Work Point. Total rental of $800 per month. Deluxe accommodation for the owner or keep this as a great revenue property. $69,000 mortgage at 11% assumable. TERRY SMOLLETT 386-3494. CENTURY 21 Western Homes 1037 Cloverdale Ave. 386-3494 (24 hrs.)

COMMERCIAL BUILDING
Asking price of $135,000. Store frontage with 2800 sq. ft. Could be two or one large. One suite upstairs plus other rental. Please call
OLE KNUDSEN
Royal Trust 384-8001

BY OWNER COMPLETELY REdecorated 3 suite character conversion. Prime rental area on Oak Bay border. Extra large lot with development potential. Gross rents $9,000. per year. Large assumable 10¼% mortgage to 1982. Asking $82,500. Drive by 1530 Bank Street. 598-2818 after 5 pm. for appointment to view.

Commercial Building Heart of Nanaimo business district 19,000 plus sq. ft. rentable. Annual net $110,000. $950,000 with $200,000 down. 926-0166.

REVENUE HOME
House with legal suite will return 11% on investment with assumption of mortgage. $84,000. PETER BEVAN 388-6258.
CEDRIC STEELE REALTY LTD.

APARTMENTS
30 suites to 135 suites with CCA or without from $100,000 downpymt.
ALSO
Commercial Revenue. Please call
OLE KNUDSEN
Royal Trust 384-8001

SAVE ON 1979 TAXES
Invest in to be built Apt. Blk. Depreciate soft costs. Projection shows good return. Good location. Good price. For details call:
GERRY FINNIGAN 388-6258
Cedric Steele Realty Ltd.

$198,500
Downtown Commercial building in prime location. 5,265 sq. ft. leasable M2 light industrial zoned space in excellent condition.
ALEX OR ANITA TAIT
381-2233 or 388-6275 #382
OCEAN CITY REALTY LTD.

IN CENTRAL ALBERTA, 4 plex with 2 extra adjoining 50'x120' vacant lots, in small quiet town. Will trade equity of $85,000 on property from Parksville to Campbell River. Phone or write. RM Hanson, 5304-59 St. Red Deer Alberta, (403) 346-3833.

SXS DUPLEX
Langford area. Only 5 years old. 3 bdrms each side. Nice quiet residential area. Asking $84,900. Assumable 11¼% financing.
386-3231 RAY MILAN 595-1587

APARTMENT BLKS AVAILABLE
Contact Bing Richards 388-7868, 388-5464 Pgr. 732.
DUNSMUIR PROPERTIES LTD.

CLASS 32-10%
16 suites in prime rental area, 10 one bedrooms and 6 bachelors. Good terms. Asking $385,000. Call Stan Lind, Westad Mortgage and Realty Ltd. 383-1953 or 592-6887.

14 SUITE APARTMENT, $175,000. This apartment block has 13 bachelors, 1 one bedroom. For sale by owner. 423 Superior St. 383-0929 after 4pm

BY OWNER, 4 SUITE SELF contained, close to Central Park. Must sell, 15 of November or earlier. No reasonable offer refused. To view call, 477-5820

ESQUIMALT 4 PLEX, SELF contained, 4 units with fridge and stove, electric heat, easy care, close to shops and bus. 386-3923.

ESQUIMALT DUPLEX, SXS, 1 bedroom and bachelor suite, private. $49,900. 478-9706.

245 REVENUE PROPERTIES WANTED

PRIVATE PERSON WISHES TO purchase real estate portfolio, prefer single family homes but will consider other residential property. Up to $500,000 gross value. Victoria Press Box 75.

HAVE QUALIFIED CLIENT with cash seeking 30-suite apt. block in Victoria. Ph. Reg Cooke Real Estate, 986-2277. J. Wettle, 922-0301.

247 COMMERCIAL OR INDUSTRIAL PROPERTIES

A NEW IDEA IN WAREHOUSING & OFFICE
NOW LEASING NOW SELLING
Strata Units 1350 Sq. Ft. to 20,000 sq. ft. Choose the size you need. 831 Devonshire Commerce Park. Located Close to New Tillicum Shopping Centre.

INVESTMENT OPPORTUNITY
Warehouse — Fully Leased on triple net. Rental average $41,300/annum till 1983. Asking price $425,000 11¼% 1st Mortgage $290,000. For further information.
388-4434 ARNOLD MARR 477-6233
WESTMONT REALTY (1977) LTD.

FOR LEASE AT COLWOOD Corners, part of 1½-acre parcel for general, commercial use. High traffic area. 45,000 cars per day. Excellent display area. 478-6438, 478-5648.

247 COMMERCIAL OR INDUSTRIAL PROPERTIES

GOLDEN OPPORTUNITY
DOCTORS! DENTISTS!
Here is an ideal location for a small medical/dental clinic situated in new Saanich core development area. Property is approximately 14,000 sq. ft. in area (68.91x197.25) Asking $11.50 per sq. ft. Rentable house presently on property. Phone Brian Lawless 477-0448 or Jim Webber 658-5977 or office 382-7276. Town and Country Realty.

GENERAL COMMERCIAL TREED ACREAGE
2.68 acres with access from 2 roads (570 ft. and 231 ft. frontage). Average daily traffic count — 30,000 vehicles. Ideal for professional offices, auto uses, mini-warehouseing, retail stores, etc. Priced at $450,000. Please call for information brochure.
381-3131 Kent McLeod 595-4273

REALTY WORLD
MacLeod & Associates Ltd.
381-3131

MEDICAL OFFICE SPACE 10% C.C.A.
—Cook and Pandora Area
—2 units available
792 sq. ft.
926 sq. ft.
—Air conditioned
—Approx. $75 sq. ft.
—Good parking
479-5270 Geoff Field 477-1841
388-5464
Pgr. #550
Block Bros. Realty Ltd.

LIGHT INDUSTRIAL $1.65 per sq. ft.
BEAT THAT PRICE. Best offering in airport location of 3.05 acres. Level, cleared, and on municipal water. Excellent situation for warehouse, light manufacturing, etc. Try your offer. MLS.
NEIL RAWNSLEY
386-2111 595-1507
MONTREAL TRUST CO.

NEW RESTAURANT
Owners will design and install furnishings to suit tenant requirements. High traffic area; large apartment blocks in area. Ample parking. 5 year lease with additional options. Excellent location for family restaurant. PETER BEVAN 388-6258 CEDRIC STEELE REALTY LTD.

.41 ACRES ZONED COMMERCIAL
Includes 1000 sq. ft. 2 level office building with attached garage. Lot fully paved, currently used for car sales. Price $259,000. Call GERRY FINNIGAN, 383-4739 Cedric Steele Realty Ltd., 388-6258.

URGENT SALE!
All offers will be considered on this C-3 zoned Central Saanich property, retail or commercial, existing home rented for $300 per month. $89,900. Courtesy to Realtors. Call Lynette Delahunt 592-9224 or 592-2407.
MARGETTS & GOWER
OAK BAY PROPERTIES LTD.

COMMERCIAL/WAREHOUSE 1.4 acres zoned commercial/warehouse with 2 bedroom rental house. Ideal to develope for warehousing, mini warehousing or as holding property. Asking $4 per square foot or $240,000. Will consider lease or trade. Good terms available. Stan Lind, Westad Mortgage and Realty Ltd. 383-1953 or 592-6887.

COMMERCIAL INVESTMENT
Prime City Location. 5040 sq. ft. Commercial lot wth 1600 sq. ft., 2½ yr old bldg. Leased long term - triple net $14,000 P.A. - 1 tenant. Can provide clear title for $140,000. 477-6773 after 6 pm.

DUNCAN SHOPPING CENTRE $650,000
9 month old, fully leased centre on the highway. For details call:
GLENN NICHOLLS
385-9741 598-7689
HENDERSON REALTY LTD.

LANGFORD WAREHOUSE
2,500 sq. ft. nearing completion, good traffic exposure. Price $89,000. Call GERRY FINNIGAN 388-6258 CEDRIC STEELE REALTY LTD.

COLWOOD COMMERCIAL
And residential mix, $90,000 for existing buildings and 1.02 acres.
Gail Jenkins 478-6458
VIDCO 388-4232

1600 SQ.FT. COMMERCIAL building located downtown Nanaimo. This strategic location lends itself to many uses. Large agreement for sale at 11% may be assumed. Call Eddie Cook or Alex Smaal, Canada Trust Realtors, Nanaimo. 758-9695, 754-3675, 753-6601

SPACE TO RENT
BUTLER BROS SUPPLIES LTD Has a number of storage lots for rent. Each unit 100'x150'. Open or fenced to your requirement. Secluded area off Keating X Rd. J.S. Farquhar 652-1121 for details.

CAMPBELL RIVER PRIME COMMERCIAL C—2
Excellent Business Location
Lot size 9900 sq.ft.; building, 4400 sq.ft. plus 1700 sq.ft. suite. Property is fronting on 2 streets in central location. No agents. Phone 286-6570

KEATING INDUSTRIAL PARK Large and small parcels available now. For information phone Steve Butler at 652-1440 or 652-5870.

PRIME COMMERCIAL PROPerty for sale, ¼ acre near Butchart Gardens. After 6pm. 652-4722.

9 HEAVY INDUSTRIAL SERviced lots, all for $315,000 or will consider single lot offers. 478-4655

LANGFORD COMMERCIAL with rentals. 18,000 sq.ft. for $70,000. 21,000 sq.ft. for $85,000. Owner 478-4655

250 HOUSES FOR SALE

Glengarry Realty & Investment Corporation

GORDON HEAD
CONTEMPORARY LIVING
Exciting new family homes situated off Majestic on Agnew. Varied floor plans to choose from — completion on the split level and 2-storey by December. Choose your carpets and interior decor now. Priced from $93,900. For more information call:
SCOTT MUNRO 652-5825
GLENGARRY REALTY
479-7138

250 HOUSES FOR SALE

Castle PROPERTIES LTD.

OPEN HOUSE SUN. 1-4:30 839 ELRICK PL.
Won't last long. 4 bdrm. home with swimming pool. Well kept on third of an acre. Fully landscaped. Situated on quiet cul-de-sac with view of Saanich Peninsula. Asking only $92,450. Call LARRY J. QUAGLIOTTI 479-6609. CASTLE PROPERTIES LTD. 386-6164.

GORDON HEAD
Brand new lovely quality built 3 bdrm family home featuring a gracious entrance hall, large living/dining room, sunny kitchen with eating area plus sundeck and balcony, 2 4-pce bathrms. Thermopane windows. Pooltable size rec rm with natural rock fireplace, large panhandle lot with privacy hedge 5 year Hudac warranty, priced to sell at $92,500 with 12% 1st mortgage. To view call FREDDY STARKE 595-1175 or BOB KOHLRUSS 383-4739 or 386-6164.

HIGH LOCATION VIEW ROYAL $61,900
Just a super 3 bdrm home with very few steps situated on a large lot (75x145) on a quiet cul-de-sac. Terrific value. It won't last long. Call RAY TILLYER 479-1271 or 388-5464 Pager #567. Office 386-6164.

SUPER BROADMEAD $142,000
Quality is the key word here. This home is over 1900 on one level with 3 ample bdrms. Huge master with jacuzzi tub, glass shower and private courtyard. Kitchen includes European design cabinets, dishwsher, self-clean wall oven and Jenn-Air range. 6" exterior walls, heavy shake roof, auto garage door and other features too numerous to list make this a must see for those who appreciate quality. Hurry. DOUG POWELL 592-6417 or 388-6275 Pager No. 878. Office 386-6164.

GLEN LAKE BRAND NEW $63,900
—3 good bedrooms
—Full basement, drywalled
—Kitchen opens onto deck
—5 year warrantee
—Thermo windows
—Heavy insulation
—Quality throughout
—Quiet cul-de-sac
—Great area, great lake view
DOUG POWELL, 592-6417 or 388-6275 Pager No 878.

BRAND NEW WHITE COLONIAL $89,900
Just finished and ready for your inspection Saturday and Sunday, 1-4.
—Over 1800 sq. ft. finished
—Double brick fireplaces
—3 bathrooms
—3 ample bedrooms (huge master)
—Super family room off kitchen
—Double carport

12% MORTGAGE IN PLACE
In the Parade of Homes subdivision off High Quadra St. DOUG POWELL, 592-6417 or 388-6275 Pager No 878. Office 386-6164.

Your Own Wooded Wonderland Under $90,000
Priced for today — Designed for tomorrow, dramatic treatment of cedar skilfully blended with tall trees and interesting rock formations created a beautiful setting for this very exciting custom designed home just 2 years young. The vaulted ceiling, massive stone fireplace with conversation pit and curved open stairway to upper level, give the living room outstanding dimensions. Dining room opens on to walk-around sundeck overlooking lawn, Arbutus, Fir and Cedars offering complete privacy. A kitchen brimming with feminine appeal — Citation honeywood cab 3 bdrms. The king size master bdrm features ww mirrored s/doors, ensuite with "sunshine" window and clear glass shower wall. A flattering glow of diffused lighting, luxurious w/w carpeting — artistically decorated with natural woods and neutral tones. For private viewing CALL MARGUERITE GIST, 478-4625 or 386-6164.

BANFIELD PARK
Lovely 3 bdrm bungalow only 7 years old. Living room, dining room, kitchen with eating area, 4 pce bath. Separate storage shed, dead end street. $48,900 with 10½% Mortgage. BOB KOHLRUSS 383-4739 or FREEDY STARKE 595-1175. Office 386-6164.

ESQUIMALT $46,900
3 bedrm. bungalow, stucco exterior, fenced lot, nice condition. FREDDY STARKE 595-1175 or BOB KOHLRUSS 383-4739. Office 386-6164.

WESTMONT REALTY (1977) LTD 388-4434

OPEN HOUSE 1724 SPRUCE WOOD
(McKENZIE TO CEDARWOOD AND KEEP RIGHT)
SAT. 2-4 MON. 2-4
New contemporary cedar and stucco home. Grand entrance to this new 3 bdrm. home, with open beam cedar ceiling, close to University and shopping, on quiet street. Come in and view.
JACINE TYLOR
388-4434 479-7811
388-4434 ARNOLD MARR 477-6233

OPEN HOUSE 2916 PRIOR ST. MON. 1:30-3:30
2 Bdrm full basement bungalow. Asking $42,500.
388-4434 GORDON ELLI 592-0079

BRAND NEW 1829 MERIDA PLACE
Custom designed with distinction and elegance, features for good living and comfort. Den and family room. 5 bedrooms. Hot water heating, Jacuzzi bath, high city view, 2 car garage and carport 4100 sq. ft. of quality and craftsmanship by N. R. Manic Construction.
388-4434 ARNOLD MARR 477-6233
388-4434 LINDA PAGE 384-3002

LOT HOUSE AND LOT
Modern three bedroom in a good exclusive area in Metchosen. Nicely landscaped lot. One large room finished in basement with extra roughed in fireplace EXTRA lot that can be built on. A real bargain for only $84,500. Live in modern home and develop lot. Call now for viewing!
I. G. LIDSTONE
388-4434 477-0982

NEAR SEARS
FRESHLY PAINTED STOREY AND HALF ON NICE LOT. FOUR BEDROOMS. ON HILLSIDE, BUT ONLY $47,500. NOT MANY GOOD ONES AT THIS PRICE. MOVE IN BEFORE CHRISTMAS.
I. G. LIDSTONE
388-4434 477-0982

VIDCO
Commercial-Residential Real Estate
31 Bastion Sq. 388-4232

250 HOUSES FOR SALE

BLOCK BB BROS.

See Our Weekly BESTSELLERS CATALOGUE

OAK BAY BORDER 1959 BRIGHTON OPEN HOUSE SAT. and SUN., 2-4
Well-maintained, family home on quiet cul-de-sac. 3 bedrooms, cosy living room, large kitchen and utility room on main. Down is another bedroom, den, 2-piece bathroom and lots more room for development. Close to village and hospital. Please call:
Ruth Ashurst Joyce MacDonald Office
598-2976 477-1841 384-8334

TRIANGLE MOUNTAIN 3342 FULTON 1:30 to 3:30 OPEN HOUSE SUNDAY
Where the air is clear, clean peace and quiet high on a mountain, spacious split level. Gracious living room with massive rock fireplace. Separate dining room, buffet built-in. 3 bedrooms, (master ensuite), 4 bedrooms or den. 3 full baths. Beautiful treed lot. Call me today:
477-5705 Erna Ellsay 477-1841

TEN MILE POINT FANTASTIC WATERVIEWS
As pretty as a private park on .7 of an acre in 10 Mile Point. (Architect-designed home). Living room, dining room, overlooks Haro Strait and San Juan Islands. Step-saving breakfast bar, with family room leading to a very private sundeck, facing ocean. 4 bedrooms or, 3 and den. Maintained to perfection inside and out. Offered at $145,000.
388-6275 Erna Ellsay 477-1841
Pgr. #345 Office

GLORIOUS OCEAN VIEWS SOUTH OAK BAY
In a superb location walking distance to golf club and marina, just steps to the beach, a delightful, 2-bedroom, co-op suite. In-line living and dining room with 180 degree view that includes the marina, Discovery Island and Mt. Baker. The home is immaculate and is tastefully decorated. There are only 6 suites in the well-maintained building with carport parking. Exceptionally well priced at $75,900.
SHELAGH HALL
Residence Office
592-2723 477-1841

NORTH QUADRA PRIVATE, TREED ROAD 5 BEDROOMS
ON A QUIET ROAD OF EXCLUSIVE HOMES IN A DELIGHTFULLY WOODED AREA OFF NORTH QUADRA, A 5-BEDROOM HOME WITH A FULLY FENCED BACK GARDEN, A GARDENER'S DREAM. BUILT IN 1965. LARGE FAMILY ROOM WITH FIREPLACE ADJOINING THE SPACIOUS FAMILY KITCHEN. LIVING ROOM, DINING ROOM, SEWING ROOM. 3 BATHROOMS. THE BEDROOMS ARE UPSTAIRS IN THIS ATTRACTIVELY APPOINTED FAMILY HOME. $79,500.
TED WALFORD
RESIDENCE OFFICE
OFFICE (24 HRS.)
598-1420 477-1841

SOUTH OAK BAY CLASSICAL RESIDENCE (Under Construction)
Situated in a prime residential area and on a beautifully treed and lawned garden, a classical, tudor styled residence now under construction. Reception hall, formal dining room, drawing room, family room, full staircase to 3 bedrooms. 2 fireplaces. Detached double garage. Full details regarding construction, carpeting, financing and trades. EXCLUSIVE. $169,000.
TED WALFORD
Residence (24 Hrs.)
Office Office
598-1420 477-1841

HENDERSON REALTY LTD. 385-9741

OPEN HOUSE
Sat. and Sun. 2-4
JOHN DEAN PARK
$149,000
8832 Moresby — New modern family home with panoramic view of Straits and Islands. 3 bedrooms, three 4 pce. baths, living room with FP, separate dining room, cabinet electric kitchen with eating area, family room, built-in vacuum and intercom. Lots of sundeck, double carpot — on ⅓ acre. For further information call anytime. 385-9741 or BOB GIBSON 658-5153.

SOOKE $47,900
12% mortgage available here, and a nice modern 2 bdrm. bungalow, with fireplace as well as carport and separate double garage/workshop. All fenced. .8 acre lot. MLS. Hurry on this!
GLENN NICHOLLS
385-9741 598-7689

ATTENTION BUILDERS
Large duplex zoned lot 60x124.1 with rentable older house on property. Firm $40,000.
Howard Tomlin
477-1327 or 385-9741

PRE 1912—$89,900 948 OLD ESQUIMALT RD.
3700 sq. ft. of fine home on 17,000 sq. ft. lot. Close to transporation, shops, and entertainment facilities. Features 4 bdrms., 2 baths, high ceilings, fine woodwork and the closed fireplaces of the era. Large assumable 12% mortgage available. This home and views must be seen to be appreciated. For viewing please call — W.B. HEMMINGSEN 592-4479.

SEAVIEWS From Cadboro Bay
Ideal location to all ammenities with outstanding marine views from all main rooms. There is 4400 sq. ft. of spacious living area for your family, on two levels all quality built and tastefully decorated. There are 5 bedrooms, den, 3, 4-pce. bathrooms, living room with vaulted ceiling, lge dining room and a delightful kitchen, a lge family room plus a rec room, laundry rm., double garage, 2 fireplaces, mostly thermopane or double pane windows, extra lge entry foyer. All spotless clean and awaiting your inspection. Listed at $195,000. MLS. An attractive 1st mortgage of $90,000 at 10¼%, payable at $820/month is available to qualified purchasers. 385-9741.
CHAS ARNOLD 592-6454
STAN TRONT 477-2829

HOUSE AND COTTAGE $56,000 Private, 2 bedroom house, living room, fireplace, kitchen, 4 piece bathroom, basement, garage, recently redecorated, rented at $350. Plus 1 bedroom, kitchen, livingroom cottage on separate service. 384-7836 or 478-8957.

250 HOUSES FOR SALE

OCEAN CITY REALTY LTD.
990 FORT ST. 381-2233

TWO LOVELY ACRES
Three bedroom home with large workshop, greenhouse, one acre lovely soil and cleared. One acre light trees and bush, creek runs through property. Largely fenced. Close in, only minutes from Woodwards. New exclusive. $74,900.
598-3105 BEN GREIG 381-2233

BEAUTIFUL VIEW ROYAL
Beautiful ocean view is what you get here, from this 3 bedroom, basement home; with extra den and "unique" fireplace. Look, 31'x16' swimming pool. Not often can you buy into the View Royal district on the "water" side. Now's your chance. Hurry, and this is no sales talk. Terms can be arranged, at asking price of $72,500.
HENRY BITTERMAN
381-2233 474-2476

CEDAR HOMES ON SECLUDED 12 ACRES OPEN SAT.-SUN., 1:30-4 1490 KANGAROO ROAD
A home you have to see. Located on a sunny clearing on 12 acres. Features 2 heatilator fireplaces, custom cabinets, family room, separate dining room, 3 baths, built in vacuum, double garage and much more. Drop in Sat. or Sun. and see or phone for appointment. Take Sooke Rd. to Kangaroo and follow the signs — ½ hour to town — Asking $139,900.
MARILYN MOORE 382-8015

DUPLEX $71,500
Close in. 2 bedrooms each side with fireplace and self-contained suites in basement. Assume $30,000 at 11½%.
CLIFTON MAK 479-0788
OCEAN CITY REALTY LTD.
381-2233

INCOME WHILE YOU SUBDIVIDE
3 adjoining properties, one with 6 rentals. Zoned R1 with minimum lot size 9000 sq. ft. Approximately 30 acres in all at $437,000. This is ripe for development and profit. For details contact:
JACK or RUTH WILLIAMS
479-1163
OCEAN CITY REALTY LTD.
381-2233

$69,900
4 BDRM. BEAUTIFUL AREA OF COUNTRY HOMES. CLOSE TO TOWN AND SEA. LARGE LOT. MODERN KITCHEN. SEPARATE GARAGE. LOADS OF PARKING. VIEW ROYAL AREA. EXCLUSIVE. PAT FORBES, 386-2682, 477-0580, OCEAN CITY REALTY, 381-2233.

$54,900
OPEN HOUSE SUN., 1-4 3266 GLASGOW
Excellent 2-bedroom home with full basement. Large fenced lot 50x180 and only 4 blocks to Woodwards. Separate garage. Assumable mortgage of $42,000 at 10¾% interest. Its a beauty and it won't last, so call
JIM GILL 478-0008

NEW ON THE MARKET! $54,900
This lovely clean 2-bedroom home with fireplace in the living room, formal dining room with chandelier, beautiful hardwood floors throughout, lots of kitchen cabinets and dishwasher. A full HIGH basement with a super den or bedroom down and lots of room for a great family room as well. Call Diane or Wally quickly, this truly won't last long. 388-6275, pagers 346 or 741 or 381-2233.

UNIQUE ANGULAR HOME! $120,000
If you want a quality built home truly different, on a huge lot, on a quiet cul de sac in Gordon Head, you should call quickly on this contemporary beauty. There is no other like it!! Family room off a loaded kitchen, sunken angled living room off the formal dining room, 3 baths, fireplaces and bedrooms, all big. Barbecue, intercom, vacuum, smoke alarms, even disco lights. Well worth your close inspection. This is exclusive with Diane and Wally so if your not satisfied with the typical house next door, don't hesitate, call 388-6275 pager 346 or 741 or 381-2233 right away.

BACK ON MARKET $49,500
Sold in 2 weeks but illness prevented completion, so be the next lucy buyer to pick up this charming litle 2 bedroom, 3 blocks from Sears, on busy street but inside you'd never know because the double windows make it so quiet and cozy and cheap to heat. Around $20 a month. Hot fireplace, separate dining room and even a den or family room. BONUS! $29,400 assumable mortgage at 11%. Call Diane or Wally on this quickly, 388-6275 pager 346 or 741 or 381-2233.
OCEAN CITY REALTY LTD.
381-2233

OPEN HOUSE BRENTWOOD
Saturday, Sunday, Monday, 1-4
1135-37 Damelart
By builder, strata-duplex units, with over 1670 sq. ft. of superior accomodation, in a area of new homes. Choice of 3 or 4 bedroom units, 1½ baths, family rooms, fireplaces, sundecks, carports, large lots. Priced from $64,900 to $68,900. 384-4549, 477-2686.

COLWOOD
Beautiful, large 2 or 3 bedroom home, double carport, large patio, pond, green house and storage building. Included is rented cottage on this 1 acre treed site. Property has terrific future potential. Offered at $140,000 with good terms available - agreement for sale, cash to mortgage, or trades. Call Stan Lind, Westad Mortgage and Realty Ltd, 383-1953 or 592-6887.

STARTERS
Your choice of over 35 starter homes from 3-6 bedrooms, all areas, as low as $1.00 down. For complete details call:
R.W. RHODES
479-9241 or 382-8101
National Trust (Douglas)

OPEN HOUSE FAIRFIELD-ROCKLAND, 1344 Minto Street, Saturday - Sunday, 12-4 p.m., family character home has a large living room with beamed ceiling and walls, original bench-fireplace, dining room, remodelled kitchen and enclosed front porch. Three spacious bedrooms upstairs, with lovely stained glass. Utilities updated. Large lot. $83,500, 382-2010.

COUNTRY HOME 1.6 ACRES
Attractive landscaped property. Pastural views, from large gracious two storey family home. Custom built for present owners. 11 rooms 2½ baths heatilator FP. Parlour stove in rec room. Triple carport, large sundeck. Established garden, fertile soil. $113,000 658-5713

250 HOUSES FOR SALE

BLOCK BB BROS.

See Our Weekly BESTSELLERS CATALOGUE

OPEN HOUSE 2824 LEIGH RD. 1:30-4 SUN., NOV. 11th
Step-saver home ideally suited for a family whose requirements do not include stairwells. Easy access from the country-style kitchen to the cozy living room with stone fireplace and 3 bdrms. makes this home enjoyable for everyone. Easy-care, fenced yard with additional parking space. $57,500.
ROB and SUE FUKUSHIMA
386-3231 598-5245

780 ROYAL OAK AVE.
11% assumable mortgage due in '82. LARGE LOT, 3 bdrms, laundry room off kitchen. All completely redone in the last year. Call me for more details.
MARYANN WALDMAN
386-3231 477-5759

UPLANDS
Gracious home situated on approx. 1.1 acre lot. 5-6 bedrooms, 4 bathrooms with sauna. Elegant living and dining rooms opening onto private garden. Large family kitchen, cosy den with teak parquet floors. Asking price $325,000. This home is listed exclusively with:
MARYANN WALDMANN
386-3231 477-5759

"LITTLE WHITE HOUSE"
Cosy, well-kept home enclosed by white picket fence situated on easy-care lot. Suitable starter home for family needing 3 bedrooms and large kitchen. Living room features fireplace for winter evenings. Workshop downstairs for dad and single garage. $57,500.
ROB and SUE FUKUSHIMA
386-3231 598-5245

PENINSULA DELIGHT
Beautiful, Bavarian, custom-designed chalet nestled on 90 acres of woodland. Features a large, circular, sunken conversation area which serves as a cosy family gathering place. Also contains three bedrooms, sauna, billiards room family room. Entire home is well insulated. $124,900.
ROB AND SUE FUKUSHIMA
386-3231 598-5245

COUNTRY TIME
Follow a winding road away from the noise of city to the clean air and freshness of the country. Enjoy the natural 7.65 acres of woodland and outdoor activities. Live in elegance in a gracious-style home of 2,020 sq. ft. that is well-appointed throughout with care given to comfort, entertainment and recreation. $125,000.
ROB and SUE FUKUSHIMA
386-3231 598-5245

ASSUMABLE
1st Mortgage approx. $57,000 at 11½%. 3 bdrms. plus 4th down. 2 baths plus ensuite. Over 2200 sq. ft. of finished living space on large, treed lot. Call for more info to RICK MITCHELMORE
386-3231 595-1102

GOOD INCOME PROP.
$600 gross/MTH for 2—2-bdrm. suites. Close in for easy renting $57,900.
RICK MITCHELMORE
386-3231 595-1102

"DESIGNED FOR TODAY"
An air of gracious formality for entertaining as well as custom-designed, family activity areas. Impressive onyx fireplace enhances living and dining rooms. A combination of formality and convenience. A home the whole family will enjoy. Now only $149,900.
THE MILLS

"PEACE OF MIND"
A distinctive home planned for gracious living. Lavish use of oiled cedar enhances any furnishing style. After a busy day in town relax in the sauna, settle back and enjoy the views of Brentwood Bay and the Gulf Islands. Willis Point area.
$117,000
THE MILLS

"QUIET CUL-DE-SAC"
A sparkling home you'll be glad to own. 2 Bdrms. on main, one down, also a good-size rec. room. Parquet floors and attractive kitchen/dining arrangement with sliding doors to sundeck. $62,000.
THE MILLS

"INVESTMENT POTENTIAL"
This small, no-basement home is situated on a huge lot backing on community gardens. A busy street but the price is low and the vendor will carry a mortgage at 12½%.
$38,000
THE MILLS

"SUMMER RETREAT"
Comfortable cottage overlooking San Juan Harbour in Port Renfrew. 2 Bdrms., living room and large kitchen all have W.W. carpet. Also utility room, shed and carport. A delightful spot for summer and weekends where the fishing is outstanding — halibut, salmon, cod and crabs. $21,900.
DON and SHIRLEY MILLS
386-3231 24 Hrs. 479-0570

Montreal Trust

OPEN HOUSE 1415 GRANT SAT., 2-4 P.M.
Attractive 1000 sq. ft. bungalow. 2 bedrooms up — one down in the full high basement — large lot. Asking $59,900.
386-2111 A. D. WHEELER 477-4789

BRAND NEW LANGFORD
3 bdrms — 3 bathrooms — thermo windows — electrically heated — 2 fireplace — 1191 sq. ft. of living space — plus a full basement. Why is a home of this caibre priced at only $67,900? Well, some work needs to be done on the grounds, so act now and save dollars, before the vendor does the work and adds it to the price. To view call.
386-2111 GARY RESTELL 478-6987
386-2111 A. D. WHEELER 477-4789

ESQUIMALT FAMILY HOME FAMILY PRICED
Listen to the features that this recently listed home offers and then give me a call. Living room with fireplace, large master bdrm (12'x12'9") warm and spacious kitchen (17'6"x10'10") and part basement. Situated on a 50'x120' lot within 3 min. walk to Rockheights Elementary. MLS 43104. Offers invited on $49,900.
GARY RESTELL
386-2111 478-6987

OAK BAY, 2 BEDROOM COTtage, prime location near schools, transportation, shopping area and beach, now being fully renovated. Phone owner at 595-7770.

250 HOUSES FOR SALE

Century 21 MAYFAIR REALTY
Mayfair Centre
386-2955

OPEN HOUSE SAT. 2-4 P.M. 1740 JEFFERSON 11¼% MORTGAGE
Gordon Head, 1262 sq. ft. on main. Quiet cul-de-sac near Lambrick Park. 3 bedrooms on main - master ensuite. Kitchen with eating area. Large living room with slate fireplace, and larger than average dining room. Roughed-in rec room and fireplace, 2 pce. bath down. Best of all - approx. $53,000 mortgage at 11¼% per annum. Listed at only $89,500. Exclusive with LOU BLOOMFIELD, 386-2955 or 477-0432, PETER SYKES, 386-2955 or 382-3216.

OPEN HOUSE SUN., 2-4 P.M. 1654 TASCO CL.
(Off Kenmore to Columbia to Tampico)
Not much in Gordon Head at $89,900 but here's one to check out — brand new on quiet street close to all amenities offering 3 bedrooms, large kitchen with pleasant southern view and large eating area. Living room has brick fireplace with attractive slate hearth (another fireplace roughed-in down). Undeveloped basement and 2 car carport gives lots of space to "spread out". Take a look at this quality built home with MARION BRADSHAW, 386-2955 or 477-4125.

IN-LAW SUITE
17-yr.-old home in Langford on nearly a half acre of land. 1200 sq. ft. on main with vaulted tongue-and-groove ceilings, huge farm style kitchen, large living room with fireplace. Basement has garage, laundry, plenty of storage, and a small in-law suite with sliding doors onto patio. The price is right at $61,900 with $41,000 mortgage at 10¾%. Act now! GEORGE WALL, 386-2955 or 477-0548.

DEAN PARK BEAUTY
One year old superbly crafted "Bavarian" style, four bedroom with cedar shakes and siding exterior. Vaulted, open-beam living room with cedar ceiling and white rock fireplace, dream kitchen with lots of oak cabinets, formal dining room, open mezzanine lounge, main level family room. Luxurious carpeting. Double glazed windows and good insulation. Over 2800 sq. ft. finished plus double garage and workshop area. An elegant home and a pleasure to show at $165,000. Exclusive. GEORGE WALL, 386-2955 or 477-0548.

PANORAMIC OCEAN AND INNER HARBOUR VIEW PLUS
Immaculate one of a kind 3-4 bedroom, 2 full baths, family home. Freshly decorated. Top quality carpets. Superb lighting fixtures. Drive-in garage — remote control door opener plus carport. Located in nature setting of lovely homes. Asking $109,900. MLS. Mortgage of $40,000 at 11% due 1984 assumable. To view call FRED LORENZ, 386-2955 (24 hrs., 7 days a week).

SIDE X SIDE DUPLEX
2 well kept clean units with 2 bedrooms each side. Large kitchen with eating area. Strata title possible. Priced at $71,900. KIM ENG, 386-2955 or 477-9439.

GORDON HEAD NEW HOME
Will be completed by new year. 3 level split with over 1800 sq. ft. of finished area. Act now so you can tailor the home to your own taste. Priced at $86,900. Call KIM ENG, 386-2955 or 477-9439.

T/C TOWN AND COUNTRY REALTY
3577 DOUGLAS 382-7276

5 ACRES GREENHOUSES FARMHOUSE Asking $175,000
Here is a great opportunity for an industrious individual. Situated within 5 miles of city this property offers an opportunity for someone interested in developing a profitable nursery business or perhaps as a garden centre. There is 4450 sq. ft. of heated greenhouses plus ample land for growing. The farmhouse is in need of repair but is quite livable. The wiring, plumbing and heating system are relatively new. This sloping land offers a lovely view of the mountains and surrounding farms. Nice treed area for a future building site. Drive by but please DO NOT DISTURB the owner. 4671 WEST SAANICH ROAD. Exclusive listing. To view — Call B. Lawless 477-0448, J. Webber 658-5977 or office 382-7276.

P.R. B
P. R. BROWN AND SONS LTD.

ANOTHER GEM OPEN SAT. 1 to 5
331 Arnot, a no through street near Fairway Market and Gorge Park. 2 BR (3rd dn.). Well renovated. Large sep. garage. Have a look Sat. Only $54,500. ML.
ROY ANDERSON
477-5057 385-3435

CITY
Beacon Hill Park Large older home in the Fairfield area. Land is zoned for medium density attached dwelling. Asking Price $80,000.
385-3435 JOHN EVANS 477-4452

OAK BAY
Close to the village. 2 bedrooms with a full basement, living room, separate dining room and a large kitchen. Asking Price $65,000.
385-3435 JOHN EVANS 477-4452

MUST SELL
Ideal location! No through street near Shelbourne shopping centre. 2 BR., full basement. Well renovated kit. Retirement special. $53,900.
ROY ANDERSON
477-5057 385-3435

RIGHT!!
★ LOCATION. Beautiful Rockland.
★ DESIGN. A bright, economical home.
★ ACCOMMODATION. Ideal small family or retirement.
★ PRICE. $131,500.00. Good Value.
★ NOW! Call DAVID GARLICK 592-3868
★ PACE PROPERTIES LTD. 385-1324

250 HOUSES FOR SALE

National Trust Realtor
Hillside Mall 595-2121
3440 Douglas 382-8101

PRICE CHOICE
OAK BAY
Character and charm. Good quality buy. $87,900 MLS.
SIDNEY
Cosy 2 bedrooms. Fireplace. Workshop. $44,900 MLS.
GORDON HEAD
Spacious. Large property. Inlaw suite. $105,900.
WATERFRONT
Ultra modern. Heated pool. Selkirk Waters. $187,500 MLS.
BROADMEAD
Brand new. Treed property. $119,900 MLS. — Please phone for complete details on the above 5 homes.
GRAY-LAITE
595-2121 Office 656-5267 Res.

LARGE DUPLEX $63,900
Two 2 bedroom suites, parking for 5 or 6 cars, sundeck, full basement. Low maintainance, stucco exterior, recent roof and paint. 12% assumable mortgage. This is perfect for owner occupiers. Brand new listing — see it today, call
ROB ANGUS
595-2121 Off. 474-2703 Res.

TRY NO MONEY DOWN
I have a 3 bedroom home available in a handy location near Westbrook mall. Do you qualify for the B.C. grant? Call
ROB ANGUS
595-2121 Off 474-2703 Res.

70 ST. GILES
Beautiful view of the Gorge from this attractive 3 bedroom full basement home on quiet cul-de-sac. Carport and drive in garage. Large secluded lot. Living room with attractive fireplace, galley kitchen and separate dining area. Unfinished rec. room with F.P. H.W. floors, Asking $76,900.
HAL BARBER 382-8101

A BEAUTIFUL HOUSE
In a high cul-de-sac of superior homes bordering Cedar Hill Golf Course, this 5-year-old home has the rare combination of functional good looks and dateless charm. Perched impressively among rock walls and sloping lawns, it offers to the family 4-5 bedrooms, 3½ bathrooms, large inviting living room with huge rock wall fireplace, entertainment size dining room, charming den with brick fireplace and additional main floor study or 5th bedroom. Step saving kitchen (beautiful cupboards) with laundry and family breakfast area. Satiny wood panelling and wall-to-wall carpeting add elegance to this lovely home.
AND — a 1,000 sq. ft. approx. of fully self-contained one bedroom "in-law" suite in the above-ground basement as well as Games Room and ample storage.
A lot of house (almost 4,000 sq. ft. in all) abounding in quality for only $147,500.
JOAN BAXTER
382-8037 Res. 382-8101 Off.

YOU CAN'T BUY THE TREES
A truly unique one of a kind home in Cordova Bay. 3 bedrooms, 1½ baths, full basement, formal dining room, built in 1972. This is a one of a kind home. Priced to sell at $89,900.
R. W. RHODES
382-8101 or Res. 479-9241

LAST CHANCE
1874 JEFFREY — Central Saanich: 2 year old custom built, 3 bedroom (1½ baths) ensuite has shower, full basement, a real heatilator fireplace, themo-o-pane windows, loads of extras, parking. Drive by then phone
R. W. RHODES
479-9241 or 382-8101

Cedric Steele Realty Ltd.
388-6258

DUPLEX 11% MORTGAGE
Subsidize your living with rent from upstairs. This large up and down duplex is in excellent order. 2 bedrooms, living room with fireplace, large kitchen and bathroom in each suite. Owners expenses minimal. Asking $77,500. TRY YOUR OFFER. Call PETER BARDON 388-6258.

JUST LISTED LARGE 10% MORTGAGE
With just under 1,000 sq. ft. on the main floor this CHARMING 2-3 bedroom home has a comfortable living room with a fireplace, a large kitchen with eating area, an enclosed back porch, two bedrooms and a full bathroom. In the full HIGH basement there is a small room that could be a bedroom and lots of room for further development. Modern wiring and plumbing. Asking $57,900. To view call PETER BARDON 388-6258.

Victoria Realty LTD.
386-3585

$64,900 High Interest
Rates needn't be a barrier! With just $6,300 down, monthly payments of $585 PRINCIPLE, INTEREST AND TAXES, possible for this IMMACULATE 3 bedroom stucco bungalow in the popular GORGE area. 4th bedrm. and rec rm down in the high daylight basement. Beautifully LANDSCAPED 150 ft. deep lot. More information from 386-3585 or res. Jack Lidstone, 477-9262, Jack Kennish, 479-2166.

BY OWNER MUST BE SOLD! $49,900
POSSESSION FROM NOVEMber 15th, 16 years old, 4 bedrooms, 2 bathrooms, full high basement, finished rec room, zoned apartment, qualifies for B.C. Grant, no commission to agents. 384-5334.

DIRECT FROM OWNER
University area, attractive 3-bedroom full-basement home, living room with fireplace, rumpus room, extra bedroom in basement, newly decorated, fenced rear lot, immediate possession. Asking $79,000. 477-5617.

$42,900 DUPLEX ZONED LOT
Big, old, solid rundown house. Quiet. City. Existing low rate mortgage. For details call Lynette Delahunt 592-9224 or 592-2407.
MARGETTS & GOWER
OAK BAY PROPERTIES LTD.

250 HOUSES FOR SALE

the Permanent For Sale

702 FORT ST. 382-9191
BOB HUGHES—MANAGER

BEAT THE CRUNCH
A wise cash purchase before prices zoom. Carey-Tillicm area. Pleasing Stucco exterior; asphalt driveway, larger than average lot; bright interior; spacious living room to spare with friends; a kitchen with room to turn and a place to dine; a separate utility room and two bedrooms. Be first to call for early showing. $47,500. ML. 42695
SIMON FLETT 592-7451
JACK GRANT 477-8172

Minutes to Town With Lots of Trees
Vendor is in process of subdividing this beautiful property close to Golf Course and shopping. Rock gardens and trees in high location. 4 bedroom post and beam split level, 1½ baths. Room for further development in lower level. When subdivided house will be listed at $83,900 ML.
JEAN McMICHAEL
382-9191 477-9113

OPPORTUNITY KNOCKING
Potential offered in this 15 yr. old family home — put your decorating ideas to work. 2 storeys, 2300 sq. ft. 5 BR's, 4 pce. and two pc baths (MBR ens), fam. rm. adj. to K, FP, LR, and DR. Terrific accommodation in the UVic area offered at $79,000. ML. Call.
HERB McDANNOLD
382-9191 384-6768

SUPER HOME
Over 4100 sq. ft., 5 BR's 3 baths, LR, DR, den, rec, games and fam. rms. Zoned ht. wtr. htg, intercom, vac, D.W., 3 FP's, etc. Lovely landscaped lot. UVic convenience. Priced below replacement cost — offers to $169,000. Excl. To view please call.
HERB McDANNOLD
382-9191 384-6768

BETTER IN-LAW
Quality blt in 1976 — Spacious 2 BR bungalow (Huge MBR), old brick FP, 1½ bath, main flr. laundry, plus full bsmnt with 1 BR in law (space for 2 BR) full bath, sep laundry, etc. All on easy care lot and bus route within 2½ mile circle. ML. $83,000. For details, call.
HERB McDANNOLD
382-9191 384-6768

IMMACULATE
Great family home in Langford with a large assumable mortgage at 10%. Features include 3 bedrooms on main, 1½ baths, fam. rm. with FP, rec. rm. vacuum system and much more. Situated on approx. ½ acre of picturesque property. Only $69,900.
PAT O'BRIEN
382-9191 384-3774
THE PERMANENT

A.E. LePAGE WESTERN LTD. REALTOR
OFFICE 477-7121

OPEN HOUSE SAT. and SUN. 2-4 523 LEASIDE PL.
See this sparkling new tudor in beautiful new Leaside Place. North on Glanford and left on Leaside to 1660 sq. ft. of luxury living. Huge master bedroom with wall-to-wall closets and full ensuite. Custom built-in breakfast nook. Finished family room off the kitchen. Built-in sound system, fully landscaped all for $87,500 with $59,000 at 13½%. A best buy. Hurry on down or call for prior viewing JOHN HEWER 384-4860 or 477-7121.

NEW—$79,000
One of the few new quality homes in prime area under $80,000. 3 BDR, master with 3-pce. ensuite, brick FP, eating area in kitchen, plus full basement ready for development. Situated in excellent area near Cedar Hill Golf Course. GORDON DOVEY 721-5049 or JOHN MACDONALD 384-9160.

SPACIOUS AND NEW
Excellent value with over 1500 sq. ft. of finished area. 3 large BDR with 3-pce. ensuite and sundeck off master. Basement ready for development plus dbl. drive-in garage. Treed lot in new area with underground servicing. Priced right at $84,900. GORDON DOVEY 721-5049 or JOHN MACDONALD 384-9160.

BROADMEAD QUALITY RANCHER
Over 2000 sq. ft. of finished area featuring family rm. off kitchen, sunken LR, 12'x14' DR and full ensuite off master BDR. Shake roof and cedar exterior complemented with extensive rock work. Situated on sunny corner lot with dbl. drive-in garage. Offered at $129,000. GORDON DOVEY 721-5049 or JOHN MACDONALD 384-9160.

CHARACTER PLUS LAKEVIEW
Large, well-maintained character home situated on 1.79 ac. with unobstructed view of Elk Lake. Over 3000 sq. ft. offering 5 BDR plus den, 2½ baths, 2 FP's and hot water heat. Fully landscaped with numerous large trees for privacy. Offered at $134,000. GORDON DOVEY 721-5049 or JOHN MACDONALD 384-9160.

WATERFRONT FLORENCE LAKE
Ideal retirement home, 3 BDR, double wide on rental pad, skirted, landscaped, 40' sundeck overlooking lake. Stove, fridge, dishwasher included. $27,500. ERIC FRAZER 477-7121 or 743-9155.

PRESTIGIOUS DEEP COVE
Ideal retirement home located on treed acreage. 3 BDR, dbl. garage plus R.V. storage. Low taxes $600., municipal water, over 1100 sq. ft. Asking only $85,000. W. LATIMER 656-2355.

WHITTOME'S
ROYAL OAK OFFICE
479-1667 (24 Hrs.)

OPEN HOUSE SAT. 1-4 P.M. 1133 Balmoral Rd.
Assumable mortgage available with this immaculately clean, renovated house. Good landscaped lot. $42,500.
479-1667 Marion Foster 384-5908

3 BR—$54,900
Tastefully renovated home on large 180' lot in Saanich West. FAMILY kitchen with separate dining area, living rm. with beautiful fireplace and a den, study or sewing room. Lovely sundeck and concrete patio. Close to schools, stores and transportation. MLS.
479-5761 DOUG RELF 479-1667
Canada Wide Executive Relocation Service

OWNER MOVING, MUST SELL, 3 year old house, with a finished 2 bedroom inlaw suite, off Glanford and Jolly, asking $71,000. 479-9846 after 5.

COLWOOD
3 bedroom, full basement, large lot, assumable $53,500 at 11¾%. $65,900. 474-2703 or 388-5464 pager 670.

250 HOUSES FOR SALE

BRITISH AMERICAN REALTY LTD.

WEEKEND DRIVEBYS

1890 STELLYS $199,500
5.61 Acres of pasture with a spectacular 3,000 sq. ft. ranch style home complete with courtyard. Features include 4 bdrms, 3 bathrooms, sunken LR, Family Room. Its an excellent buy and the vendor is willing to take your present home or condo in trade.

770 WALFRED RD. $114,900
1.5 Acres of seclusion with a gracious 5 year old two level home. The home is designed with 4 bdrms up with master suite having a fireplace and 3 pce ensuite. The main floor has a 23x14 LR with FP; 12.6x11 DR; Den; guest bedroom with bath and a large family kitchen. Vendor will carry a first mortgage at 12½ for suitable purchaser and thats a GOOD DEAL.

2824 HEATH DRIVE TRIPLEX $69,900
This conversion triplex is in good shape, sits on a 50x140 lot and is conveniently located off the Gorge Walkway. The two upper suites bring in $387 per month, the assumable mortgage of $47,600 at 10¼ with $435.50 P.I. A good subsidy so you can live in the main floor one bdrm. suite.

1052 ROCKLAND $61,900 CONDOMINIUM
A two bedroom condo with FIREPLACE and an ensuite laundry room. The suite is in good shape, has 2 balconies, 3 patio doors and Southern exposure. Early possession possible.

2975 MILGROVE $49,900
Large accommodation at a reasonable price. 4 bedrooms, LR, big Kitchen and a 70x115 corner lot. WHY RENT? This could be the answer to your housing problems.

RANDY SMALL
LEE WROBEL
385-1431 388-6275
#654 and #865

REALSPAN PROPERTIES LTD.
846 BROUGHTON 388-6454

ARBUTUS
The ultimate in executive family accommodation. This Mamic built home boasts 4 bedrooms, 3 bathrooms, two fireplaces, and a host of pleasant surprises. It is close to UVic, schools, churches, shops and bus in an area of fine homes. Lots of room for entertaining and yes it has a formal dining room too. Best of all it is in showroom condition for you to move right in. Viewing by appointment only please. New MLS.

A. J. "Sandy" Crawford
477-1561

UNIVERSITY OPEN HOUSE SAT. 1:30-4 4082 ORION PL. $84,500
New listing, must be sold as owner transferred. Contemporary, 3-bedroom bi-level bungalow on quiet cul-de-sac. Has fenced back yard ideal for vegetable garden, built-in D.W., large rec room with fireplace roughed in. Lots of room for future development. Hydro bills under $45.00 per month for all electric heating. Be the first to see this good family home with:

A. J. "Sandy" Crawford
388-6454 (477-1561)

SUPER VIEWS!
Financing
Plus 3,600 sq. ft. of fully developed living space. Sunken LR, formal Dr, 2 fireplace's, 4 bedrooms, 3 baths, could have in-law suite. Extra parking. Must be seen to appreciate the views. Offered at $105,000. M.L.S. To view call:

PATRICK SUPEENE
478-6294 388-6454 (24 hrs.)

MEMBER—ALL POINTS RELOCATION SERVICE

david burr LTD.

TRY IT—YOU'LL LIKE IT!
Drive by 938 Fullerton (off Raynor) and if you like what you see for the price of $49,900 give me a call. 2 separate 2 BR suites and small easy care lot make this a good investment.
DON ROBBINS 384-9072
david burr ltd. 384-9335

URGENT SALES!!
All offers will be considered on these Saanich properties:

$64,000
Interesting old house behind thick hedge, across from beach. Superb views, too. Located Mills Road area.

$65,900
Never lived-in 2 yr. old, 3 bedroom home. Beach and store very close. Quiet cul-de-sac. Courtesy to Realtors.
Call Lynette Delahunt 592-9224 or 592-2407.
MARGETTS & GOWER
OAK BAY PROPERTIES LTD.

DUPLEX $57,900
Let the rent help with your Mortgage payments—3 Bedrm. lower suite with fireplace in L.R. and 2 Bedrm. upper suite rented for $185.00 p.m. This legal duplex is situated on 60x120' lot, close to schools, shopping, buses and a block from the waters of West Bay in Esquimalt. Ideal for the young family who need assistance with their mortgage payments (new MLS) For further info. please call.
BILL BATES 592-4077 (Res.)
PEMBERTON HOLMES LTD.
384-8124

12% MORTGAGE
Sooke 3 year old custom built home on over ½ acre, wooded but near bus, stores, etc. Highest insulation standards, all windows thermopane, heatilator fireplace, electric furnace, 2 bedrooms, bathroom, pleasant living room, dining area, fine kitchen, sundeck. Basement has 2 bedrooms (1 unfinished), 4 pc. bathroom. Large greenhouse, cold frames, shed. Owner's health forces move. $55,900.
642-3963

HANDYMAN SPECIAL
Large SxS duplex, 4 bed, 2 bath each side. Possible strata title. Very good location. Generally needs cleaning and painting. Asking $69,000. 658-8688 after 6pm.

BY OWNER
By Beacon Hill Park, 3 bedrooms, full basement, close to school and bus, completely renovated with brand new W/W carpets. 385-4073 after 3pm.

250 HOUSES FOR SALE

DUNSMUIR 388-7868

OPEN HOUSE
Sat. 1:30-4:00
No. 23 - 4391 Torquay
Imagine a 3-Bedroom home with Rec Room in full basement, Double Carport for only $59,500 in this CHOICE GORDON HEAD area. Assumable First Mortgage at 12%. This is an opportunity to own your own home at a reasonable price. It is a single Family Home in a Townhouse Development. House faces Torquay. Even the lawns are cut for you. For prior viewing contact
Richard McKenzie
479-5047 or 388-7868.

DUPLEXES FOR TRADE
Have you always wanted to own a Duplex? NOW is your chance to trade your home on a side-by-side Duplex. We have 3 side-by-side duplexes for sale in the Glen Lake area. 3 bedrooms with spacious Living Rooms each side. Presently rented at $325.00 each side. 10% CCA on each Duplex. Owners will consider trades on any type of Real Estate.
Asking Price $90,000
For further details contact Richard McKenzie, 479-5047 or 388-7868 anytime.

10¼% 1st MORTGAGE
$42,000 at 10¼% Int. Due 1983. That's money in the Bank, if you invest in this 3-Bdrm., ½ Strata Duplex. Near Bus, shopping and Schools. Must be sold. Asking $48,000.
Bing Richards
388-7868 388-5464 Pgr. 732

LOG HOUSE
CROFTON
3-Bdrm. and Rec. room — Large living area and kitchen. Must be sold, OR EXCHANGED for House OR House and Boat. Give me a call:
Bing Richards
388-7868 388-5464 Pgr. 732

BURNSIDE
TILLICUM
$42,900
Older, but clean family home. Large Living Room, real family kitchen. 2 Bdrms. on main — two upstairs. Part Bsmt. Assumable mortgage of approx. $25,800 at 10¼%. For details call:
Leo Pigert 388-7868 Res. 598-1975 or Evan Williams 388-5474 Pgr. 745.

HIGH QUADRA
LARGE LOT
SECLUSION!
JUST LISTED — Advertised for the FIRST TIME. This well kept Bungalow with Basement is set well back on a deep lot with plenty of trees and seclusion — a dream for an ardent Gardener. Owner will help with financing. Asking $58,500.
For details call: Leo Pigert 388-7868 Res. 598-1975 or Evan Williams 388-5464 Pgr. 745.

$142,000
10010-3rd Street
Sidney
½ Acre POTENTIAL APARTMENT Site. Semi waterfront with excellent seaview. Large remodelled 3 Bdrm home with 2 bathrooms. Call
Ken Iversen
656-0236.

4.5 ACRES
4½ Acre Central Saanich Minifarm featuring level, fertile land and some mature Trees to make this a Park-like setting. The home is an immaculate older 2-Bedroom Cottage. Hot water heat and lovely 27x13 living room with fireplace. Full Price $135,000. CLEAR TITLE. THis is a much desired property. Please call for appointment.
A. Klenman
388-7868 656-4242

MOVE IN FOR CHRISTMAS
3 Homes UNDER CONSTRUCTION. Near ROYAL OAK Shopping Centre. Now is the time to select your own colours, carpets, kitchen cabinets, etc. also to work out trade or guarantee on your present home. Prices from $65,000 to $76,000. Call: Leo Pigert, 388-7868 or 598-1975 or Evan Williams, 388-5464 Pgr. 745.

1023 Empress St.
This family home conveniently located close to Crystal Pool Recreation Centre has four bedrooms, two on main and two upstairs, family size kitchen, fireplace in living room. Full basement with two rooms finished. Price reduced to $52,900.
Leo Pigert
388-7868 or 598-1975

ROYAL OAK .72 ACRES
Here is the home you have been looking for. Almost ¾ acre with a mature comfortable and cozy 4—Bedroom (2 up and 2 down) home. Basement and oil heat, Living Room has wall to wall and excellent fireplace. Separate garage and 6 Fruit Trees make this property a gardener's paradise. Full Price $74,500.
By Appointment: A. Klenman 656-4242, 388-7868.

GARDNER REALTY Ltd.
895 Fort St. 385-7744

3 BEDROOMS PLUS BSMT. SUITE
New on the market! Located in an area of good family homes, this 3 bedroom home has an "L" shaped livingroom diningroom, with washer and dryer hook up in the kitchen. The self-contained 1-bedroom suite has an outside entrance, separate meters with electric heat. Large lot 60'x156' average. House now rented for $400. plus $200. for suite. Asking $71,500. Exclusive with
385-7744 Martin Battle 598-6605
385-7744 Cliff Salmond 477-3626

Century 21 WESTERN HOMES LTD.
1037 Cloverdale 386-3494

RELAXED COUNTRY SETTING
OPEN HOUSE
SUN. 1:00-4:00 P.M.
4544 ROCKY PT. ROAD
Brand new ½ strata duplex just off Happy Valley Road. Features 1200 sq. ft., 3 bedrooms, full insulation, easy care aluminum siding, thermopane windows, heatilator fireplace and plush carpets throughout. Immediate possession. DAVE DOLLMAN 386-3494 (24 hrs).

BY OWNER, 2 BEDROOM home with basement, fireplace, on nicely landscaped large lot, very clean and close to all amenities. Drive by 1156 Union Rd. No agents. Asking $64,900. 386-9543

250 HOUSES FOR SALE

DFH 477-7291
D.F.H. Real Estate Ltd.
1559 McKENZIE AVE.

"NWOD EDISPU" "INSIDE OUT"
Open Sat. and Sun. 1-4
2350 MILLS RD. (Sidney)
Anyway you look at it, here's a good home looking for a special family. Good school location — no more chauffering the little ones to the park or school. It is only 4 years old and we'd love to show you the many extras. Call now, it may not last until the open house. $58,500. MLS.
JOHN MONKHOUSE
477-7291 384-8075 (Pgr. 1105)

OPEN HOUSE
Sat., 1:30-4:30
4257 Eastridge Cr. (Off Mann Ave.)
TWO LEVELS Fully Finished
That's right, this excellent home has two levels completely finished! Main floor has living rm with fireplace, dining rm with sliding glass doors onto sundeck, kitchen with built-in dishwasher and eating area, 3 good-sized bdrms (Master with en-suite), attractive 4 pce. bathrm. Lower level has tudor-style family rm with fireplace and bar, extra bdrm, 2 pce. bathrm and utility room. Completely fenced on a quiet street.
$84,900
LORNE BARR
477-7291 (Bus.) 383-5484 (Res.)
DAVID SOUTHALL
ANYTIME 652-1201 (Res.)

5 LEFT
DELUXE 3-BDRM TOWNHOMES

OPEN HOUSE
Everyday 1-3:30
400 CULDUTHEL
(Off Boleskine behind Tolmie School)
Selling fast because they're priced right! Almost 1200 sq. ft. contained in these ADULT-ORIENTED townhomes. Thermo-pane windows, DR and LR with acorn fireplace, 1½ bathrms, laundry on main floor, kitchen with eating nook. A must see for the buyer wanting quality and convenience and location. Priced from $46,800. Exclusive with
D. SOUTHALL 652-1201 (Res.)
LORNE BARR 383-5484 (Res.)
or 477-7291 Anytime

CORDOVA BAY 6 BDRMS SEAVIEWS
Just listed. Tremendous accommodation for large family in excellent area of Cordova Bay. Cathedral entrance. Main floor offers 3 bdrms, spacious LR, sep. DR, modern kitchen with large area off for family eating or family rm. Lower level includes 3 bdrms, and a thirty foot rec rm leading onto lower lawns. Super good home in super good area. New MLS at $120,000.
PHIL WARREN
477-7291 (Bus.) 658-5411 (Res.)

GORDON HEAD 1.15 ACRE TWO HOUSES
Prime Gordon Head/Mt. Doug location — 1.15 acres of nice trees, gently sloping lot with a charming 2-bdrm bungalow of nearly 1000 sq. ft. with fireplace, leaded windows and more plus a separate cottage at rear for revenue. Good holding proposition in prime area. $98,500. MLS.
FRED DIELEMAN
477-7291 388-5464 (Pgr. 556)
CLIFF HALAYKO
477-7291 384-8075 (Pgr. 480)

LAST CHANCE Immed. Possession $58,900
Hurry, because if this 3-bdrm solid home is not sold soon, it's going to be rented! Custom built for the owners with plaster and hardwood. If you don't mind the close traffic, it's an excellent buy! Call me now!
ALAN PETERSEN
477-7291 384-8075 (Pgr. 750)

Foreclosure Sale
IMMEDIATE POSSESSION
Get out your brushes and paint to fix up these starters . . .
★ $34,500 ★
2½ Bdrms and a part bsmt on a good lot in Saanich West. Bonus — a separate wired workshop.
★ $44,500 ★
2 Bdrms plus one in the high bsmt. Extra attached garage. Esquimalt — duplex zoned.
★ $49,000 ★
A real paint job needed inside but look at the size! 3 Good bdrms, 2 fireplaces and some old-world charm. New wiring and plumbing, storm windows and a huge attic. Townhouse zoned.
Please call to view on any of the above.
STEPHEN EWALD
477-7291 384-8075 (Pgr. 1238)
ALAN PETERSEN
477-7291 384-8075 (Pgr. 750)

BB BROWN BROS on LANSHARD
"People Helping People"

PORTAGE INLET 30 KINGHAM PL. APPOINTMENT ONLY
Well-built 3-bedroom stucco home. Attractive living room with fireplace, dining room. Oak floors, 4-pce. bath. Full high basement with large rec room. Quiet residential area. $65,000. Exclusive with
CEC PEARCE 658-1050

HILLSIDE/COOK 1254 BASIL ST.
Quick possession. Popular district. Older stucco home with 2 bedrooms on main plus 30x12 room up. Attractive living room with corner fireplace. Full basement. Oil heat. Dr-in garage. Easy-care lot. Asking $59,500. Exclusive with
CEC PEARCE 658-1050

A SUPER WORKSHOP
With this immaculate 4-bedroom home in Langford. Stucco exterior, panelled living rm. and dining rm., bright spacious kitchen, large utility room with toilet, three bedrms. and 3-pce. bath up. $57,000.
JIM McNAUGHT 592-0285
JOE RICKARD 656-1628
or 385-8771 (anytime)

NEW HOUSE FOR SALE, BY owner, back to front split level, top quality construction, 3 bedrooms, master ensuite, half bath and utilities down. Siding exterior. Open House daily 10-3pm. 3874 Epsom Dr. Phone 385-9151, after 6 383-4128.

250 HOUSES FOR SALE

FOR SALE Royal Trust 477-0191 384-8001

OPEN HOUSES SEE THIS GORDON HEAD OPEN HOUSE
SAT. 1:30-3:30
3 BR Rancher. Good 10% Mtge. Quality home. Fabulous area — 2251 GREENLANDS, off Gordon Head and Arbutus. Must sell.
GARY WILLIAMS
384-8075 pager 1414 384-8001

1377 CRAIGDARROCH SAT. and SUN. 2-4 p.m. ROCKLAND
Near Craigdarroch castle. Excellent character home. A real gem for your decorative imagination. Asking $89,900.
477-0191 MABLE BAKER 477-6125
477-0191 WYNNE HEITT 656-0250

1754 CEDAR HILL X ROAD SAT. and SUN. 2-4 p.m.
7 DAYS POSSESSION PLUS LOW INTEREST RATE MTG. Spotlessly clean, 2 bedroom split level, insulated home on a secluded lot. Family room or 3rd. bedroom, living and dining room. Kitchen with eating area. Hot tub in back. 1½ baths. MLS. 43274. $64,900.
477-0191 SYL SHUMKA 595-1337

3930 ASPEN SAT. and SUN. 1:30-4 p.m.
Delightful rancher in an area of prestige homes in Cadboro Bay. 1860 sq. ft. of living area and a double garage with plenty of storage space, 1½ yr. old. 2 bedrooms, family room off dandy kitchen, separate dining room. Nice sunny rear garden. Exclusive listing at $139,500.
MERYLE and CHES HAYS
477-0191 721-3727

911 WOODHALL SAT. & SUN. 1:30-4 p.m. $116,000
This new 3 bedroom 2½ bath home with over 2400 sq. ft. of living space features bright kitchen with built-in range, oven and dishwasher, family room off kitchen warmed by Franklin stove, library loft overlooking large living room with floor to ceiling rock fireplace plus a mortgage of almost $80,000 at 11% to qualified purchasers.
477-0191 ROB FRASER 479-1062
GORDON SPACKMAN
477-0191 477-7085

1547 MONTEREY SAT. and SUN. 2-4 p.m.
What you have been looking for. Assumable financing — convenience — old world charm — 3 bedrooms — den — updated kitchen — large gracious rooms. All this in Oak Bay. $89,900.
RUTH CROSLAND
477-0191 595-5677
477-0191 JOAN FRASER 479-6663

1910 CASA MARCIA SAT. and SUN. 2-4 p.m. WHAT'S IMPORTANT WHEN BUYING A HOME?
The district of course and the home naturally — and here we have a super combination. In Grandview, nestled among better homes, this 3 bedroom home has class. 3 bedrooms, 2 baths, rec. room, super kitchen and bright sunny living and dining rooms. All newly decorated. Sea glimpses and large lot. $89,900.
477-0191 JOAN FRASER 479-6663

401-1050 PARK BLVD. SAT. & SUN. 2-4 p.m.
A hot new listing that will be sure to please, if you're in the market for a 2 bedroom condo. This attractive unit is in an excellent building with a 'close to everything' location — opposite Beacon Hill park. Immediate possession can be arranged and priced to sell at $56,500.
477-0191 DAN NASH 477-2078
384-8001 VIC GOERTZEN 477-0217

PROTECTED OCEANFRONT
12 mile circle. Your own marine railway and boathouse. Excellent dock. Heated swim pool. Very large living room and fireplace. It's a beauty and priced under $100,000. Terms.
DAR GARSIDE 384-8001

INVEST NOW IN BEAUTIFUL BROADMEAD!
1) Great Living! Great Value! Surprisingly light, bright and open almost new home with large living room, dining room and kitchen facing east. Large foyer for objects d'art display, 3 bedroom and 3 baths and one on each level. Double carport and good turn around space. $128,000.

2) Compact Charmer! New! 2 bedrooms and 2 baths on main. Family room off colourful kitchen. Excellent financing — $72,000 at 10¼% can be assumed or paid out. Well priced at $119,000.

3) Cedar Contemporary. Designed for those liking the unusual. Ranch plant flooring, lots of windows for light and sun. Main floor — has bedroom and bath as well as one down and 2 more up. Intriguing layout. $125,000.

CALL NOW FOR VIEWING.

JEANNIE DEWHURST "The Realtor Who Believes in Broadmead" 658-8980 or 384-8001.

VIEWS OVER HARO STRAITS
Just listed. Gracious home on quiet cul-de-sac. Living room with white brick fireplace, dining room and kitchen all enjoy views. Three bedrooms, master 3 piece ensuite. Downstairs panelled den with Franklin F.P. large extra bedroom with 4 piece bath, laundry room, workshop. Exclusive, view by appointment only. $138,500.
MRS. MARILYN WOODWARD
477-2722 or 384-8001

SEE THE SEA
from the living room and master bedroom of this unique contemporary home near Swartz Bay. Secluded 2-acre property. Now only $115,000.
JEANNIE DEWHURST
658-8980 or 384-8001

STARTER OR RETIREMENT
On Scott Street close to Sears. Now only $44,000.00. Fireplace in LR, 3 bedrooms.
JEANNIE DEWHURST
658-8980 or 384-8001

INTERURBAN $39,900.
Fix her up. 2 bedroom, no basement home large Rec. Room, needs work. Call.
PETER TER VEER
479-1588 or 384-8001

BRENTWOOD ESTATE SALE $79,900
Super value. Total seclusion. 1.01 acres of sloping land. 3 bedroom, full basement home. Open to offers, call
PETER TER VEER
479-1588 or 384-8001

FANTASTIC VIEWS
Drive-by 240 King George Terrace, then call to view this excellent family home. 3 BRS on main and 1 down plus large new rec. room with F.P. Family room with F.P. off kitchen. Choice property with excellent parking at rear. MLS. View with
HAZEL CAMPBELL
598-3594 or 384-8075
Pager 1260 or 384-8001

250 HOUSES FOR SALE

FOR SALE Royal Trust 477-0191 384-8001

ATTRACTIVE IN EVERY WAY!
No step rancher in Prime Gordon Head. Needs some decorating but priced accordingly. Good 10% mortgage of approx. $54,000 and vendor will carry a second. Asking $108,000. Cal now and move right in. JEANIE DEWHURST 658-8980 or 384-8001.

3 BEDRM FOR $34,900
Townhouse with Living room, dining, kitchen, laundry room and 2 pce. bath on main, bedrooms and 4 pce. bath up. Good inside storage and four appliances, swimming pool facilities, etc.
595-2062 DEREK WICK 384-8001

BRAND NEW LISTINGS!!
VIEW ROYAL — $60,500. 2 + 1 BR Handy, Dandy Lg. Lg. Lg. rooms — Lot and super garage. Owners have bought. Let's go!! New MLS.

A GENUINE FIND for $79,900. 4 BR Immaculate nearly new family home, in mature quiet area of SIDNEY. Just listed.
GARY WILLIAMS 384-8075 pager 1414 or 384-8001

BY APPTS. ONLY
TO THE TOP. NOB HILL!!! Owner built family home plus 2 BR 1st. quality cottage on 1 acre. $140,000. Appts only.
To view any of the above call.

PEACE ON PENDER ISLAND. 2.4 acre — 900 ft. of the best waterfront plus country home and out buildings. Appts. only.
GARY WILLIAMS 384-8075 pager 1414 or 384-8001

THINKING ABOUT MOVING TO VICTORIA?
Drop us a line and we'll be pleased to send you our Real Estate Market Information Kit, No Obligation. "The McGregors" Royal Trust Real Estate, 201-3400 Douglas Street, Victoria, B.C. V8Z 3L5.

LAMBRICK PARK
4 bedroom Medalion split level. Close to all levels of school and local sports centre. A must see for the family that wants to live in a quality built home close to all activities. Asking $94,500. View by appointment anytime.
477-0191 JACK MOEN 658-5448

LEAVE THE RENT RACE
Live in your own home and enjoy the benefits of equity and appreciation. One bedroom home on a delightful lot with private back yard, fully fenced. Guest bedroom attached to good garage. Needs some work, but great value at $38,900. Call me now for full information on this new exclusive. Sooke area.
LES ADAIR-WILLIAMS
477-0191 383-9950

$47,900
Compare: 3 bedrooms, full basement, living room, separate dining room, large kitchen, quaint fireplace, sparkling clean home, ideal for traditional living. Heating and wiring approx. 4 years old. Separate garage. Hurry on this one. MLS. Only $47,900.
477-0191 SYL SHUMKA 595-1337

METCHOSIN VENDOR SAYS SELL
Regretfully the owners have to leave our coast due to another appointment and have instructed us to sell this new chalet style residence at the reduced price of $94,500. This gracious home is situated on over 2 secluded acres, has four large bedrooms, 3 baths, feature fireplaces, sunken living room, vegetable garden and much more.
477-0191 RON SEDGER 477-5945

ONLY $59,900
3 bedrooms, large kitchen with eating area, large rec. room, finished utility room plus workshop all located on mature landscaped lot. Drive by 1080 Interurban and arrange to view this tidy home today.
GORDON SPACKMAN
477-0191 477-7085

NEAR COMPLETION
2-3 bedroom homes in high central Saanich. Plus good sized living, dining rooms and family room off kitchen. 3 bath facilities and double garage located on private pan-handle lots. Choose your own colours, carpets and light fixtures. Realistically priced at $75,000. To view, exclusive listing call.
477-0191 GORDON SPACKMAN

OPEN HOUSE SUNDAY and MONDAY, 2-4 P.M. 1515 SHASTA PLACE
One of the nicest streets in Rockland. Quality compact energy saving new home with many options. Self contained master suite up with deck, dressing room-study. Main floor include 2nd master bedroom suite, 3rd bedroom or library. 3rd full bathroom, vaulted living room with fireplace wall, smart kitchen etc. Lots of storage. 11¼% assumable mortgage.
DIRECT FROM BUILDER
MUST BE SOLD
$142,000
Courtesy to Realtors
HALL CLARK HOMES LTD.
477-0252

WHITTOME'S

OPEN HOUSE 2483 Hazel Street Sat., 1:30-4:00
SOUTH OAK BAY
3-bdrm home featuring living room with fireplace, separate dining room, large kitchen, full basement with extra room and fireplace, all situated on easy-care lot, on quiet street. Close to golf links, transportation, etc. Offers invited on an asking price of $79,500. For more information or prior viewing please call:
388-4271 Ted Wilkinson 384-3944
388-7271 Oliver Douglas 598-3926
Member Relocation Service
Coast to Coast

BLOCK BB BROS.

CURTEIS POINT
Well-constructed, one-owner, full-basement, modern home on a secluded and treed, one-acre lot. Extra large, double carport and further parking area. Near Marina and Swartz Bay Ferry Terminal and only a short drive to the airport. This is gracious living in a quiet location. $88,500.
652-4661 Dick Sparke 656-5584

BLENKINSOP/TATTERSALL
4-bedrooms, 1 bathroom, full basement, large lot. Built in 1937. Owner to carry mortgage. 385-9918.

5½ YEARS OLD
Three bedrooms, 2 bathrooms at 1605 Burton Avenue. $67,500. 595-6965 after 5 pm.

FOR SALE BY OWNER. DRIVE by 1845 Allenby. 5 bedrooms, 2 bathrooms, 2 fireplaces. Close to all amenities. Phone 592-0252.

250 HOUSES FOR SALE

BYRON PRICE & Associates Ltd.
202A-2046 Oak Bay Ave.
592-5454

OPEN HOUSE
1536 BYWOOD PLACE (off St. Charles — Rockland area)
Sat. & Sun. 1-4
Excitingly different residence in a prestige location. Peninsular living room has floor to ceiling granite fireplace. Separate dining room. Large kitchen with family area. Mahogany finished den with adjoining hobby room. Deluxe master bedroom with dressing room, en-suite and balcony. "Observation tower" with sea view. All in all a home of distinction with an aura of pride of ownership. Price $165,000. Don Bacon in attendance. 592-5454, Res. 595-6588.

I'm Pruod of 1155 Finlayson
Drive by and see this unique style home. If you like the outside you will love the living room with electric fireplace and glass enclosed cabinets, carpeted kitchen-dining room. Two good sized bedrooms, 4-pce. bath, skylight. Basement, drive-in garage. Lovely lot offering seclusion. To view and make your offer in the $50's please call
Gladyce McLure 592-5454

DFH
D. F. Hanley & Associates Ltd.
1557 McKenzie 477-7284

10⅞% MORTGAGE Plus "SEAVIEWS" On This
Beautiful Cadboro Bay home with 3 bedrooms, Den, 3 bathrooms, family room, 2 car carport plus turnaround. Bright Kitchen with appliances; formal Dining room, 3 fireplaces. All this plus a carefree lot with 3 phase sprinkler system for $169,900. For more information or a personal tour, call:
Harvey A. Simons
477-7284 (Bus.) 477-2977 (Res.)

HOME & LOT DIRECTORY
IN COLWOOD
Direct from Builder
New homes from $58,900. Features include thermopane windows, fireplace, FA electric furnace, extra insulation, eating area in kitchen and much more. All homes carry a 5 yr. warranty.

Building lots available in excellent locations. Hilltop or close to ocean. Ideal for custom building.

Character 2 storey home in excellent condition. With formal foyer, separate dining, fireplace in living room, large main floor master bedroom with fireplace. 2 big bedrooms in upper level. Full and open basement. Mgt. of $54,000. at 11¼%. Definitely a home to view.

FOR MORE INFORMATION PH. KEN MILLAR 478-1721 or 384-8075 PAGER 519 ANYTIME

RIDLEY BROS.
DEVELOPMENT CO. LTD.
MEMBER VICTORIA H.U.D.A.C.

Glengarry Realty & Investment Corporation

4044 Lakehill Place
$58,900
This 4-br. home offers 2000 sq. ft. of living space in the desirable Lakehill area. Assume the 1st. mort. of approx. $35,000 at 11¼%. Exclusive.

4199 Keewatin
Parade of Homes
$89,900
Vendor can carry $50,000 at 11½% on this new home in a super area. 1370 sq. ft. finished plus undeveloped area for rec. rm: plus den, and utility area. Exclusive.

Contract Home
$92,900
Now is the time to check our plans on a 1600 sq. ft. ranch style home on one of the last lots in the parade of homes location. Shake roof, double garage and quality workmanship by R. A. Quigg Construction. Exclusive.

Super Split
1141 Baldwin Place
$94,900
This home will be finished in approx. 3 weeks. Large treed lot adds character to this open plan design. Exclusive.

CALL:
ALAN MACGILLIVRAY
477-5950
GLENGARRY REALTY
479-7138

SWINERTON'S
REALTY WORLD

OPEN HOUSE SAT., 1:30-4:30 MUNNS RD. and WOODRIDGE CLOSE COUNTRY
WELL BUILT, PLANNED AND MAINTAINED NEWISH 3 BEDROOM, 6 ROOM BUNGALOW WITH FULL HIGH BASEMENT CONTAINING A COMPLETE 3 ROOM SUITE WITH OWN ENTRANCE. ALL THIS ON 2 SECLUDED ACRES GIVES YOU THE COUNTRY GENTLEMAN LIFE WITH CITY CONVENIENCES AND LOW OVERHEAD. COME, LET ME SHOW YOU. ONLY $96,000. MLS.
KEN WALTERS
385-2481 (24 Hrs.)

KOZY KOUNTRY KOTTAGE $38,500!!!
Featuring cheery kitchen with dinette. Modern brand-new 4-pce. bathrm. Cosy living rm. 1 bedrm. Separate garage. Nearly ¼ acre.
Dirk Okker 478-4501
Swinerton, Stewart Clark, Ltd.

250 HOUSES FOR SALE

BOORMAN'S
612 Fort St. 386-7521
2045 Cadboro Bay Rd. 595-1535
BOORMAN INVESTMENT CO. LTD.

"WILLOWS"
A charming older character home has been extensively renovated throughout, with all the amenities of a brand new home. Gracious LR with a white granite FP, soft beige WW, sep. cozy DR, new kitchen W. oak cabinets, beautiful tiled counter tops and breakfast bar. BI dishwasher and garburator. A family room off the kitchen with southern exposure and sundeck off.
Master BR has en suite, a second BR is on the main floor.
Downstairs is a lovely conservatory with BI barbecue, sauna and beautiful tiled shower. It opens onto a cozy rec room W. wet bar. 3 more rooms (BR-den-office space) on a nicely landscaped lot with some seaviews. Large DB garage and workshop. New Exclusive listing at $146,900.
386-7521 TOVE BARLOW 477-9859

TWO HOMES TWO ACRES $135,000
The ideal in-law arrangement. Two beautiful 5-year-old homes separated by breezeway, in a lovely quiet and secluded rural area near golf course just 20 minutes from downtown Victoria. Tremendous value. Early possession. Clear title. (ML 36608.)
383-2700 JOHN PLATT 386-7521

ARDMORE CLASSIC CHARACTER RESIDENCE
Built in 1913. But still retaining all the charm of beams, panelling and leaded-glass windows. Gracious entrance foyer, beamed and panelled DR and LR both with granite fireplaces; a library, powder room, a conservatory and a billiard room with the original Burl and Watts table, plus super kitchen. Up the open staircase to 5 very large bedrooms. Master with luxury ensuite and dressing room, also a fireplace. There is a full basement and a very wide-covered verandah around the home. It is beautifully sited on 5 acres which gives absolute privacy and land is utilized to full extent with orchard, kitchen garden, chicken coop, horse barn, cowbarn, and pastures. Priced at $279,000. Large 10¼% Mtge due 1983. BY APPOINTMENT ONLY. EXCLUSIVE WITH
GORDON ADAMS
Off. 595-1535 Res. 592-1353

OAK BAY SEAVIEWS
Cosy main floor one bedroom apartment at the "Anchorage". Close to shopping, buses, and lovely water view from the patio. Excellent Mtge. — $30,000 at 10¼% due 1983. $59,900 MLS.
GAIL WEINBERG
Off. 595-1535 Res. 477-4467
PETER DUECK
Off. 386-7521 Res. 479-9909

UPLANDS GOLF CLUB IMPRESSIVE CONTEMPORARY RESIDENCE WITH ENCHANTING INDOOR POOL
Situated on ½ acre, at the end of an exclusive cul-de-sac a few steps from the first tee, this unique property defies description. Approximately 5,000 sq. ft. on 3 levels include living room, dining room, den, family room, a vast hobby cum sewing room, and 4 bedrooms (separate master suite with direct pool access) plus complete inlaw or staff accommodation on the lower level. Designed for lavish entertaining the spacious entrance foyer with dark parquet floors opens onto all main rooms, the centrally located kitchen is a gourmet delight and accessible to all activity areas. The galleried and vaulted living room with wet bar opens onto a breathtaking pool enclosure of cedar, brick and glass, with fireplace/barbecue, attached sauna, shower and change rooms, and a full outside wall of thermo store front panels slide aside allowing access to the surrounding lush gardens. Four oversized fireplaces, and extensive use of stone, brick, wood and rich wall coverings exude an air of warm casual elegance throughout.
OFFERED AT $345,000.
EXCLUSIVE
386-7521 PETER DUECK 479-9909
595-1535 Gail Weinberg 477-4467

NEAR SAXE POINT
1300 S.F. of living area. Delightful design featuring brick, cedar and stucco. 3-BR, 1½ bath, sep. LR and DR. Brick FP, ww carpeting. All appliances incl. W and D. Near park, ocean and shopping. Strata titled. Make an offer on $59,900.
386-7521 TOVE BARLOW 477-9859

SLASHED OVER $15,000 FOR IMMEDIATE SALE QUEENSWOOD FAMILY ESTATE .85 ACRE WITH TENNIS COURT
Offering luxurious family accommodation, this large (3774 sq. ft.) home has 4 BR's, 3 full baths, plus den and sewing room, and those other conveniences so necessary for the active family. Adjoining the kitchen is a spacious family room with sundeck, and downstairs is a lovely rec room with stone FP as well as a billiard room and separate playroom. The secluded park-like grounds not only contain a fenced professional tennis court, but also many separate activity areas and ample space for boats, rec vehicles, etc. Now $159,900.
THIS PROPERTY IS CLEARLY ONE OF THE MOST OUTSTANDING VALUES ON TODAYS MARKET. DON'T MISS IT! EXCLUSIVE.
PETER DUECK
386-7521 479-9909
GAIL WEINBERG
595-1535 477-4467

250 HOUSES FOR SALE

BOORMAN'S
612 Fort St. 386-7521
2045 Cadboro Bay Rd. 595-1535
BOORMAN INVESTMENT CO. LTD.

OAK BAY/-WILLOWS 2757 DUNLEVY ST. OPEN SAT. and SUN., 2-4
Situated on quiet street close to ocean, park and transportation. Featuring:
—large living room with FP
—entertainment-size dining room
—family-size kitchen
—3 BDRMS (1 with FP)
—4-pce. and 2-pce. bath
—full basement
—drive-in garage (auto door)
—lovely garden — ample fruit trees
Reduced for quick sale, owner's have purchased. Will look at all reasonable offers. EXCLUSIVE.
BUS. 24 hrs. 386-7521
KEITH BOORMAN 598-3730
WYNN WRIGHT 477-6155

GORDON HEAD $84,500
A delightful 3-bedroom home set on a nice garden lot in the heart of Gordon Head. Good sized living room, separate dining room, large bright family kitchen with adjoining sundeck. Lower level contains roughed in rec room with fireplace and room for more development. MLS 43739. Please phone
GORDON ADAMS
Off. 595-1535 Res. 592-1353

VERY SPECIAL
GEODESIC DOME HOME
OPEN HOUSE
SUN - MON NOON TILL 5:00
AT 1040 SUNDANCE DRIVE
(Turn left off Happy Valley Road to Glen Forrest Rd., follow signs to SUNDANCE DOME.)
SOME INFORMATION
HEXEGON BASE — GEODETIC CONST. 3 Levels over 3000 sq. feet finished living area. Cedar exterior, well constructed (time and patience). 4 bedrooms (ensuite), intercom, vacuum system, quality carpets, central fireplace, air circulation system, deck off second level. Custom wood finishing, sauna, some triangular windows, Air circulation system. 40 foot circular pond, Rangy 3.07 ACRES, quiet secluded.
If you haven't seen a dome, drop over on Sunday or compare your own Dome. NEW LISTING. Priced below appraised value at $99,900
CHUCK FARRAR
CENTURY 21 SUBURBAN REALTY (1978) Ltd.
Office phone 478-8316

ROCKLAND CUL-DE-SAC
1755 sq. ft. on one level, living room with FP, separate DR. Convenient laundry room off kitchen, den with sliding glass doors onto patio. 3 BR and large sundeck, excellent off-street parking and landscaped garden. Offers on $120,000. To view call:
PAULINE CASS
598-1448
388-5464, Pager 705
SEASPRAY PROPERTIES LTD.
595-3151

SUNRISE 595-3341

SOUTH OAK BAY
Early 1900 Character home with Architect's modern touches throughout. 4-7 bedrooms depending on how you utilize the rooms. 4 bathrooms, including master bathroom complete with sauna. This extremely artistic home situated on a choice piece of real estate at
1472 ST. DAVID
is available for viewing from 2 until 4 p.m. daily. $139,500. Exclusively listed with Mrs. Dove Jeanes at 598-1000 or 595-3341. Agents welcome.

SOUTH OAK BAY 1122 NEWPORT OPEN SAT. & SUN. 2-4
Come and appreciate for yourself this lovely 1913 home, totally charming with its spacious rooms and dark wood. It offers 3 bedrooms, den with fireplace, 2 bathrooms, family room with fireplace, and for the energy conscious, a Fisher Stove in the kitchen. Plumbing and wiring has been updated. Its location near Windsor Park, and 1 block from the marina is excellent. Offered at $132,000.
LESLEE FARRELL
592-7246
DOUG CODDINGTON
595-0795
Seaspray Properties Ltd.
595-3151

Canada Trust Realtor

CENTRAL SAANICH
3-year-old home over 1600 sq. ft. on main plus finished downstairs. Large COUNTRY KITCHEN with family room, 4 or 5 bedrooms, 3 baths, sauna, built in vacuum, rec with WET BAR, garage plus large workshop. Approx. ¾ of an acre.
For viewing call:
KRIS GUDJONSON 721-3571
FRED LERCH 479-0428
Office 595-5131

10 MILE POINT BEAUTY
An individually designed 4 bedroom executive home on a large secluded lot. Marble floored foyer with 2 coat closets and 2 piece washroom off. Living roo0m with elegantly panelled walls and beamed ceiling. French doors to sunken garden. Panelled dining room with door to rear garden. Family room with fireplace and built in bookshelves with door to private garden. Modern, convenient kitchen with loads of cupboards. Service door to attached garage with workshop and storage. Circular staircase to landing with glass door to balcony, large linen closet and 4 piece bath, 3 bedrooms (one ideal as a sunroom for the indoor gardener) plus master bedroom ensuite, sunken tub and walk in closet. Studio or study with built-ins and door to large sundeck. Valued at $136,000 in 1977 by professional appraisers. Appraisal available for inspection. Sale by owner. Phone 721-5072.

COOK-FINLAYSON
OPEN SAT-SUN, 2PM-4PM.
1312 LANG ST.
By owner, $51,000. 2-bdrs, cozy LR with cedar panelling and FP. Kitchen with eating area. Large separate garage. 382-3588. No agents please.

250 HOUSES FOR SALE

SEASPRAY PROPERTIES LTD./REALTOR
1911 QUADRA ST. 386-3124
1175 NEWPORT 595-3151
1677 POPLAR 477-7131

OPEN FIRST TIME
SAT.-SUN. 2-4
3145 WEALD RD.
UPLANDS
$225,000
The Zieglers
592-1768, 384-8075
Pager 310
or 595-3151

OPEN
SAT. & SUN. 2-4
1654 Tampico Pl.
Great Gordon Head location. Close to schools, 4 bdrms, 2½ baths, over 2,000 sq. ft. finished. Only $82,000. ML
477-7131 KEN POSKITT 656-7101

OPEN HOUSE
SUN. 1:30-4
1765 CEDAR HILL X RD.
IMMEDIATE POSSESSION
VIEWS VIEWS VIEWS
477-7131 DOUG POSKITT 477-0645

OPEN SAT. & SUN.
2-4
1386 Courtland Rd.
$47,900
Country cottage, located off Interurban with fresh country views from every window. The charming interior has been remodelled featuring Open Kitchen with Bar into the Dining area. The bright LR with warm chocolate carpet is made for casual entertaining. 2 bedrms, Den and Laundry room complete this No-Step home. The large 50x160' lot is nicely landscaped with a sturdy workshop and attached green-house for the hobbyist in your family! Call NOW to view!
EILEEN MARTIN
477-7050

UNIVERSITY RENTAL PROBLEM?
Why not purchase a home for yourself or for rental purposes near UVic! 2 bedrms. up and room for 2 more down. Great potential and a large 63x184' lot. there is definitely a rental shortage! SO ACT NOW!
$49,900
THE MARTINS
477-7050

YOUR OWN SANDY BEACH
Fantastic views from Living and Dining rooms, walk along balcony for sunbathing. Large Kitchen with eating area, PLUS 4 bedrooms. IN LAW SUITE in full high basement, also has WATER VIEWS. Property is stepped to the beach. Priced to sell quickly at $145,000. Call ME NOW for more information.
CONNIE WEYLER 477-7131
or 592-1961 anytime

BUY THIS! EXCITING BROADMEAD!
Rancher with part bsmnt. just being built. Gracious and Spacious, this 3 bdrm. home includes dishwasher, garburator, built-in vacuum system, thermo windows, 2 FPs and all of this on 1 floor. This is an excellent retirement or family home located on a quiet street in Victoria's most exciting area. Only $127,900. MLS. To view:
SPENCER LEE
386-3124 658-8311

WAS $83,900 NOW $79,900
2 ACRES, 10½% MORTGAGE, BEAUTIFUL METCHOSIN SETTING, 4 bdrms, rec. rm., 3 baths (2 halfs), large kitchen, covered sundeck. MLS. This won't last, so call now:
SPENCER LEE
386-3124 24 Hrs.

POSSESSION TODAY
GORDON HEAD
Only $82,000 buys this large good looking 3-bedrm fam Rm with SAUNA, 4th bedrm and large Rec are down. ML.
477-7131 DOUG POSKITT 477-0645

SIDNEY SAVERS
1. $54,900 — 3-bedrm home with some finishing down, good location Brethour Park near the Rec Centre.
2. $61,900 — No-step Cedar sided shake roof, 3 bedrms, sunken LR and MORE.
477-7131 DOUG POSKITT 477-0645

FOR YOU FOR SALE FOR XMAS
Brand new home on large lot, 3 bedrms, 1½ bath (3rd Rl), Living Room has Heatilator FP, Family Room off Kitchen, PLUS Large Games Room or workshop left for you to finish to your liking. Asking only $74,900. Located in Metchosin-Wishart area. New ML. to view call:
PETER PRIMGAARD 477-7131
or 595-0306

GORDON HEAD
Move in before XMAS 3 Bdrms, Liv, Din, Kit, 2 baths, sundeck up, PLUS FAM RM, 4th Bedrm, 3rd Bath and SAUNA on main — vacant — Move in on completion of documents. Price $82,000. to view call:
PETER PRIMGAARD 477-7131
or 595-0306

SIDNEY SPECIAL
3 LEVEL SPLIT
Cedar and Shake
ONLY $64,900
477-7121 DOUG POSKITT 477-0645

10% MORTGAGE GORDON HEAD
Ground floor contains Living Room, Sep Dining, entrance Foyer, Large Rec Room, Kitchen with eating area. Upstairs are 5 bedrms, Master Ensuite. Only $79,900.
477-7131 DOUG POSKITT 477-0645

RENT TO OWN
½ DUPLEX with IN-LAW. Good highlands, local.
477-7131 DOUG POSKITT 477-0645

TOWNHOUSE
Assumable financing, 3 bdrm townhouse in small well-kept complex. Large yard. Central location. MANY EXTRAS. $50,900.
KEN WILKE 477-7131
or 382-0527

SMALL STARTER OR RETIREMENT HOME.
Carey Rd. Detached garage, large lot, sewered. $39,900. 652-1440, 652-5870.

250 HOUSES FOR SALE

JACK MEARS
OAK BAY REALTY LTD.
2194 OAK BAY 598-3321

Where Trust Is
The Basis Of All Business

OPEN SATURDAY 2-4 P.M.
2574 BLACKWOOD VALUE PACKED BUNGALOW!

—3 bedrooms.
—Family or rec. room.
—Cozy living room with fireplace.
—Dining room.
—Lovely kitchen with sunny breakfast nook.
—Fantastic insulation!
—Large greenhouse, large garden shed.
—Sundeck, fully fenced rear yard.

Can you beat all this for $51,000. See you Saturday. JACK PETRIE at 598-8736 (res) 598-3321 (bus).

OPEN HOUSE SUNDAY 2-4 2810 LANSDOWNE ROAD

Complete privacy in the garden of this spacious 2 bedroom plus den home in the heart of the Uplands. A bright, sunny combination recreation and guest room with bath on the lower level. Double garage. Automatically timed sprinkler system to maintain your picture perfect garden. Asking $165,000. For information or prior showing please call GIBBY McLEOD at 598-2264 or BETTY McFARLAND at 658-5927 or Office at 598-3321.

OPEN HOUSE SATURDAY ONLY 1-4 P.M.
562 TAIT ST.

Immaculate 3 bedroom home, Glanford school area, kitchen with eating area, dining room, living room with fireplace. Extra bedrooms in full high basement, laundry room. Secluded back yard. Asking 470,000. This is too nice a home for you to miss. See you there. PHYLLIS COUTTS at (res) 388-9563 or (bus) 598-3321.

ATTENTION: HOME BUYERS LOOKING FOR BREATHTAKING VIEWS FROM A TOTALLY UNIQUE HOME!!

Gazing forever from the Cordova Bay Ridge. Custom crafted, 4 bedrooms, 4 bathrooms, impressive use of marble, extensive use of thermopane. You'll love the 2½ storey planetarium. $139,000. M.L.S. JACK PETRIE 598-8736 (res) or 598-3321.

SUPER VIEWS NORTH SAANICH

Overlooking the ocean; this ½ acre property will appeal to folks who like to watch the everchanging seascape. The side-split level home offers 3 bedrooms, 2 baths, L-shaped living and dining rooms. Oak floors through out. Double windows with screens. Attached garage. One owner home. Asking $92,000. For further information and your own private showing please call: BETTY McFARLAND at 658-5927 or GIBBY McLEOD at 598-2264 or (bus) 598-3321.

RENT BEATER

3 bedroom home with partial basement. Separate dining room. Possible 4th bedroom or family room down. Situated in Esquimalt near school. M.L.S. For information please contact BILL MOHR at 598-3321 or 598-6716.

MORE THAN YOU EXPECT

You may pass by without realizing the exceptional value offered here. Let us show you the four bedrooms, the two fireplaces, the dining room with built-in china cabinets, green house, and the other amenities for $92,500. Original plans available showing the excellent construction of this home. To view call MARKIE MUNN or MARJ NAPPER at 598-3321.

FANTASTIC BUT TRUE!

This unusual home is very deceiving from the outside. Five levels that offer something for everyone. Delightful living room with floor to ceiling fireplace, a family room with wet bar and another fireplace, kitchen has counter top stove and a separate eating area with pass thru. Three bedrooms and 5 pce. bathroom complete another floor and the master bedroom has its own floor with ensuite. Laundry, 2 pce bathroom and office or sewing room complete another level. Room for development in lower level, plus 2 car garage and 2 car carport. Unusual decor thru out and easy care lot. Can you believe $154,000? To view call BILL MOHR, MARJ NAPPER, or MARKIE MUNN at 598-3321.

SOUTH OAK BAY

If you are looking for that special home in South Oak Bay that offers quietness, convenience, easy maintenance, a very pleasant view, room for guests and entertaining, this may be your home. Only 18 years old and just tastefully redecorated inside. 3 bedrooms up, master with ensuite, family room down. All this and much more. Please call me today for an appointment to view. Exclusive. Asking $89,900. DARRYL YOUNG at 388-5464 pager 526.

NEWER HOME

Glanford area, this home is in immaculate condition, only 8 years old. 3 bedroom or 2 bedrooms and a den on the main floor. Large kitchen with eating area. Rec. room down PLUS 3 room in-law suite. This is an exclusive listing. Please call PHYLLIS COUTTS at 598-3321 (bus) or 388-9563 (res).

FAIRFIELD CHARACTER DUPLEX

This spacious older property contains two excellent suites with large rooms. Each suite has two bedrooms, the upper unit having potential for two more on the third floor. Separate heating and hot water service for each suite. Upper suite would make good owners family accommodation (4 bedrooms) with income from the lower unit. Vendor will carry substantial mortgage. Make an offer on $115,000. To view please call JOHN BARNES at 598-4243 or 598-3321.

LAKEFRONT SECLUSION

The setting is superb, 233 feet of waterfront, but the house needs work! For the person with building skills, an opportunity to create a unique living situation and an investment. Asking $74,900. EXCLUSIVE. Call RON KLIZS at 383-0497 (res) or 598-3321 (bus).

SUPER STAFRTER

Attractive 2 bedroom home, large modern kitchen with bright dining area. Cozy living room with unique panelled wall and fireplace. Renovated during past 2 years. Cedar shake roof. Private fenced lot. Near Elizabeth-Fisher School. Asking $44,900. Please call BILL McCARTER at 592-3970 or 598-3321.

250 HOUSES FOR SALE

JACK MEARS
OAK BAY REALTY LTD.
2194 OAK BAY 598-3321

Where Trust Is
The Basis Of All Business

HIGHLAND HAVEN

Super wilderness property on high area of Munns Rd. Three houses and duplex fully rented. Two wells, 5 stall stable. 10 acres. Asking $150,000. MLS 43292. BILL McCARTER at 598-3321 or 592-3970.

Member
Relocation Services Canada

NEWER HOME $78,000 BANK & BRIGHTON

This meticulous home offers solid construction, is 5 years new, has 100 amp wiring, proper insulation, and makes excellent use of available floor space. In 1485 sq. ft. of finished area, it has 3 bedrooms, 2 bathrooms, a finished rec room with bar, finished laundry room, and a work bench area. It offers excellent in-law potential with separate entry.
The smaller easy to care for lot provides fruit trees, raspberries, and "producing" grape vines (42 lbs. last year!) Location is close to the Oak Bay Ave. shops and buses. Asking price includes fridge, stove, washer and dryer. Don't hesitate. Call to view.

LESLEE FARRELL
592-7246 or 388-5464 Pg 665
Seaspray Properties Ltd. 595-3151

Fairfield Realty Ltd.

WILDERNESS PARK
$64,900
ASSUMABLE 12% MTGE.

Attractive 2 or 3 bedroom stucco bungalow on a double sized lot with Olympic, sea and city views. Large garden shed cum workshop and a covered patio. Excellent young family home. Try your down payment and call Tony Brogan 388-6275 pager 2471 or 383-2244.

ONLY $64,900 OAK BAY—JUBILEE

Good family home. Attractive exterior. Spacious LR with fireplace and DR. Large kitchen and 3 large BRs on main. Full basement with small rec. room. Easy-care lot with fruit trees. Oak and holly in yard. To view call Ann Blondeau, 598-7824, George Lewis, 384-4338 or 383-2244.

FAIRFIELD
BY OWNER - $89,599

Character 4-bedroom home, one block to Beacon Hill Park and the beach. Good first mortgage at 11½%. Drive by 62 Cambridge and phone 382-0175 for appointment.
NO AGENT PLEASE

NEW HOME
ENERGY EFFICIENT

Brentwood, 1248 sq. ft. home, with ground floor family room. 3 bedrooms, 2 baths, double car garage. Quiet street. Close to shopping and schools. Lots of extras. Time to pick your colours. Asking $72,900. For details call 652-3516.

Direct From Builder
$55,900

3 bedrooms, carport, thermopane windows, heavy insulation. Fireplace with fan heatilator. 5 year Warranty. Phone Mike 656-4066 or Vic 656-4003.

$49,500

Neat 2-bdrm with partial basement. Quiet rural area, close to bus. Assumable 10½% mtge. to qualified purchaser. MLS.

Gail Jenkins 478-6458
VIDCO 388-4232

SEARS AREA

Now under construction - Ready for occupancy early December. 2 bdrm, no basement bungalow. Top quality construction. For further information contact S. Fioritti Construction Ltd, 658-5356.

NEW HOMES GORGE AREA
2800 BLOCK COLQUITZ AVE.

2 new homes with Earthy toned stucco finishes and some wood siding, both 3 bedroom, 1½ bath, fireplaces, thermo windows, sundeck and full basement, fully landscaped yards. Starting at $75,000. Will also build to purchasers taste 1576 sq.ft. rancher in same subdivision. Inquiries Paconla Investments Ltd. and Zufu Construction Ltd. 388-9644

J. B. Young's
PRESTIGE HOMES LTD.
824 FORT ST. 383-3511

Open House Sat. and Sun., 2-4:30. Beautiful Dean Park Estates. 8896 Pender Park Drive. Brand new. Superior 3-bdrm. Beautiful view, LR, DR, kitchen and sundeck. Just completed. A best buy at $119,000. J. B. Young, 598-1818 or 388-6275 pager 805. Prestige Homes, 824 Fort St., Victoria.

$73,500

4008 Glanford at Melba, 1350 sq. ft. of finished area, 3-BR, LR with angled Fireplace, Dining area, Kitchen with eating area, Ri basement, Sundeck, Carport and Balcony, many more features in this home.

CUSTOM BLDG.

We will custom build your next house on one of our lots or a lot of your choosing. Do some of the work yourself and save money. For information call Mrs. Pat Saulnier, Kasapi Const. Co. Ltd., 538 Dupplin Rd. at 386-6191 or res. 384-2197.

BROADMEAD
4505 Carolwood Crt
OPEN HOUSE
1-4 SAT. and SUN.

Modern rancher, 1698 sq. ft., sunken living room with fireplace, separate dining room, kitchen with adjoining family room plus fireplace and secluded patio, 2 bedrooms, 2 bathrooms, spacious entrance, double garage. Qualtiy throughout. Ideal retirement. Immaculate. Asking $116,500 for quick sale. Phone 658-1102 (Owner).

VIEW ROYAL
BY OWNER - $72,500

Secluded 3 bedroom post and beam cedar home on .45 acre, off View Royal Avenue. Large living room has 20 feet of picture windows and attractive stone fireplace. Full basement with 4th bedroom or TV rec room, and workshop. Wall to wall carpet, double insulation and double glazing throughout. Wrap around sundeck. Attached garage and high carport suitable for trailer, with double driveway. Greenhouse, garden and fruit trees. 479-1275

GORDON HEAD LOW MORTGAGE

Brand new, 3 bedroom home with city view. Only $87,900. Open Saturday, Sunday, Monday, 1-4. 1861 Feltham or call 477-5175.

250 HOUSES FOR SALE

the Permanent
For Sale

3647 SHELBOURNE 477-0141
LARRY BROOKS—MANAGER

OPEN HOUSE
SAT.-SUN. 1:30-3:30
4724 TREETOP HTS.

Charming Cordova Bay home set among trees and shrubs with valley views. 27' LR, sep. DR, large sundeck, 2 baths. Only 10 yrs. old. MLS. View with ELSIE O'BRIEN 477-0141 or 477-5470.

OPEN HOUSE
SAT.-SUN. 2-4
2005 MELVILLE

SIDNEY. View this attractive newly listed home in a quiet, select area of Sidney. 2 BR's and full bath up, 1 BR and 2 pce. down. Large LR with FP, sep. DR. Uniquely developed sundeck with peaked canopy provides a restful haven year round. Laundry room and large wkshp in basemt. All located on tastefully developed 70x125 lot with circular driveway and ample parking. Priced right at $66,500. MLS. For private viewing anytime please call:
ART LAWRENCE
477-0141 477-9313
BUNNY SIMONS
477-0141 477-1449

REDUCED FOR QUICK SALE!

8 months old. 3 BR, luxury living. Very desirable area. Sunken LR. Thermopane throughout. Vendor anxious.
MARJ THOMPSON
477-0141 479-9502

WATCH THE SHIPS GO BY

from this delightful Spanish style 3 BR home. Bright fam. kitchen. Sep. DR, spacious LR with Arizona sandstone FP and Quarry tiled floors. 2 baths, large fam. rm. with Franklin FP. Red roof. Immaculate. Situated on 2.03 acres. Overlooking Active Pass (Mane Island). MLS. Asking $79,000.
ELEANOR BRAY
477-0141 592-1130
CONNY YASEY
477-0141 477-8751

NEW LISTING

BRENTWOD on a no through street, 6 years old, fully developed with in-law accommodation, approx. 2500 sq ft. finished on two levels. MLS. $74,900.
WALY MICHAELS
477-0141 477-4884

CUTE AND COSY

Located close to town and all other facilities. New plumbing and wiring in '77, looks small but is deceptively roomy. Beautifully maintained inside and out. A must see inside, and well priced at $54,900. New MLS listing.
477-0141 JOHN BOYLE 598-7878

TOWNHOUSE $45,000

Excellent 3BR home with full basemt. 2 baths. Cosy and comfortable. Only 3 yrs. old. MLS. Hurry! Call ELSIE O'BRIEN AT 477-0141 OR 477-5470 day or evening.
THE PERMANENT

Island Homes Realty Ltd.
345 COOK STREET
386-7545

COLWOOD

Lovely 3-bedroom plus 1 down family home. Delightfully finished Rec Room with wet bar — 3 Bathrooms — Sundeck — Large Private Lot — Separate Workshop — No through road. Immaculate throughout and a pleasure to show. Approx. $41,500 Mortgage at 11¼% to June, 1984. Drive by 3150 Lynlark then phone Bill Palfrey.
386-7545 or 598-4210
Priced at $69,000

OPEN SAT., 2-4
4112 CABOT PLACE
OFF FELTHAM
REDUCED TO $78,900

WITHIN 1 BLK OF SWIMMING POOL. TENNIS COURTS AND EASY WALKING DISTANCE TO SCHOOLS IN POPULAR GORDON HEAD—THIS 4-YR.-OLD 3 BDRM (4th R.I.) 3 BATHROOM HOME IS IN SPOTLESS CONDITION — MOVE IN FOR XMAS, AND DO YOUR ENTERTAINING IN THE PARTY SIZE REC ROOM WITH OLD BRICK FP. IMMEDIATE POSSESSION IS POSSIBLE WITH AN ASSUMABLE MGT. AT 11¼%. NOT A GOOD DRIVE BY AS YOU CAN'T SEE THE SPACIOUS SUNDECK AND BIG BACK YARD.
BARRY THORNDYCRAFT
386-7545 477-8487

OPEN HOUSE SAT. 2-4
3351 PAINTER RD.
COLWOOD $67,900

Delightful 12-year-old, 3-bedroom bi-level with over 1700 sq. ft. of living area. Ideal for family living in an established Colwood subdivision featuring:
—family room off kitchen
—antique oak fireplace in L.R.
—large rec room down
—3-piece master ensuite (shower)
—extra large 4th BR down
—assumable 10% mortgage
This is excellent value at the asking price but try your offer.

BARRY BOWES
JOHN WEST
388-6275 PGR. 756

SOUTH OAK BAY

John West and Barry Bowes are delighted to offer one of the most exciting contemporary homes on South Oak bay. Situated in the midst of an established garden of mature rhododendrons and Garry oaks, the large lot offers total seclusion. Minutes from the marina and golf course, the home, designed by James Grive and custom built 3 years ago, offers a unique plan ideally suited for intimate or large scale entertaining and takes full advantage of lovely gardens. If your environment is of paramount importance to you and you demand the best in design, you should view this adult oriented home soon. Well priced at $210,000.

BARRY BOWES
JOHN WEST
388-6275 Pgr. 756

OPEN HOUSE BY BUILDER

1-4 PM. SATURDAY-SUNDAY. 4195 Keewatin Pl. in north Quadra. Super energy saver, 3 bedroom rancher. Asking $85,000. Phone 658-8413.

250 HOUSES FOR SALE

SEABOARD PROPERTIES LTD.

DELUXE

Is the only way to describe the condition of this spacious 4 or 5 bedroom, thermopane, aluminum siding home. Massive rec room, garage, carport, etc., etc. One block from Marina. Only $83,500. Call:
652-1141 TOM EVANS 652-2620

BY BUILDER

Contemporary home in Brentwood Bay. Over 1750 sq.ft. Lots of extras. Assume existing mortgage at 11¾%. 10% down on asking price of $74,000. To view call 656-6775 or 652-3211.

GORDON HEAD. JUST FINished 4-bedroom executive house, over 2800 sq.ft. finished, 3 full bathrooms, 2 huge heatilor fireplaces, thermo windows, intercom, dishwasher, garborators, vacuum system, double garage with sundeck. Make offer. Owner 477-5331.

SAANICHTON BY OWNER, new 3 bedroom detached townhouse. Electric heat, thermopane windows, utility room, bright roomy kitchen with bay window. W/W, 1½ baths, carport, asking $49,000. Large assumable mortgage, 10¼%. To view call 652-5688

SOOKE VILLAGE

Action needed. $79,500 is below apraised price. LARGE 10½% FIRST. Quality cedar home, 3 years old, 3 bedrooms, many excellent features. For more phone 477-9858.

BY OWNER, NO STEP BUNGAlow on cul-de-sac in Brentwood. Custom built to accommodate inlaw, 3-4 bedrooms, 2 bathrooms, heatilator fireplace, 4 new appliances, utility room with ample shelving, utility shed. Asking $69,500. 652-9375. No agents.

10 MILE POINT. IDEAL REtirement or starter, 2 bedroom on 1/5 acre nicely treed lot, easy care garden. Good mortgage at 11% assumable. $66,900. Immediate possession. 3937 Telegraph Bay Road to view call 477-6531, 2-4 pm, no Agents.

BY OWNER
LANSDOWNE SLOPE
OPEN HOUSE, SAT, SUN, MON
11-5PM, 2159 SANDOWNE RD
Newly decorated 3 bedroom home, extra large lot, nicely landscaped, close to schools, shopping and golf course: 477-9922

BY OWNER 3 BEDROOMS, LIVing room, dining room, kitchen, bathroom, sundeck off dining room, 2 bedrooms in basement, kitchen, bathroom, living room, laundry room, carport, lot 85x110'. 1292 Garkil Road. $75,500. 477-6816 or 592-3064.

BY OWNER
1½ bedrooms-small but cosy cottage near the Jubilee Hospital. Fridge, stove, some drapes included. Can probably be bought for low down payment and $425 per month. $43,900 full price-courtesay to Realtors. 721-3529.

OAK BAY BORDER, BUILT FOR owner, almost ⅓ acre level treed lot, ground level entrance, 3 bedrooms, large kitchen with eating area. Family room plus 2 bedrooms down. 2 fireplaces, built-in vacuum system. Asking $119,300. 595-7226.

10¼% MORTGAGE

3 bedroom, full basement home. 1½ baths, 2 full brick fireplaces, rec room. Quick possession. $56,900 or offers. Sooke, 2359 French Rd. 642-3841.

FOR SALE BY OWNER, PRIOR St. large 3 bedroom older home, full basement, huge kitchen, (needs updating). Nice lot. W/W, laundry off kitchen, fireplace, parlour stove, must see. Offers on $61,000. 388-9677

OPEN HOUSE DAILY 2-5
By owner. Starting or retiring. Cosy 2 (3) bedroom home with sundeck, full basement, garage, excellent lot. Large assumable 10½% mortgage. Offers on $46,900. Come see 525 Agnes St.

12% MORTGAGE
New 3 bedroom, ensuite, full basement, double carport, fireplace, thermo windows, heavy insulation. On 10,000 sq. ft. lot. All for $64,900. In Goldstream area. 15 minutes from Woolco. 479-8462.

MANN
T. L. MANN & ASSOCIATES LTD.

BY BUILDER
Near completion 3 bedroom home with 1880 square feet, 1½ baths, stone fireplace, thermo windows, 247 Cadillac, $66,900. Cottyn Construction, 478-3706.

COACH HOUSE
REALTY LTD. 381-5255

180 SEA VIEW OF MT BAKER
Authentic English Tudor, 4000 sq. ft. 5 bedroom, 3 bathroom, family, rec, study, sauna, 4 fireplaces. By owner. $194,500. 658-8418.

COLWOOD, BY OWNER, VERY clean 2 bedroom starter home, large lot with garden shed. 588 Atkins Road, please call 1st, 478-8185. No agents. $44,900.

PORTABLE OFFICE OR SUMmer house, 20x20, 3 rooms, washroom, electric heat, ideal summer house, offers. 478-6619.

4 BEDROOMS, 2 BATHROOMS, full basement, $52,500, 10% mortgage. Comox. 112-339-3988 evenings.

BY OWNER, 4287 DIEPPE Road. 4 bedroom, large family room, 3 fireplaces. Appointments to view 479-3144.

ATTRACTIVE 2 BEDROOM bungalow, 10 miles west of Sooke, on approx. ½ acre, $29,900. 646-2002

FAIRFIELD REALTY LTD.
Call the Fairfield Specialists
1295 FAIRFIELD RD. 383-2244

JAMES BAY, 149 ST. Lawrence. 1-bedroom. $32,000. 382-5349.

$50,000 BY OWNER

Nearly new 3 bedroom bungalow in Sidney. This all electric home has double windows, and large utility room. Also, patio and garden shed. May take travel trailer or small mobile home in trade, 656-3677 evenings or weekends.

$59,900. 870 LAMPSON. TWO bedroom house, basement, fenced. 385-9893.

3 BEDROOM HOUSE, MAYFAIR area, $65,000. No agents. 382-8407 after 6pm

ATTRACTIVE 2 BEDROOM house in desirable location in Victoria, $49,900. 478-0970.

BY OWNER 3 BEDROOM HOME and inlaw suite. 3149 Milgrove St. $58,500. Phone 388-4116.

OPEN HOUSE SUNDAY 2-4PM. 1520 Clawthorpe. 2 bedrooms. 595-4645.

TRADE
THROUGH
CLASSIFIED
DIAL 386-2121

253 COUNTRY HOMES and PROPERTIES

$59,900 MALAHAT ACRE
3 Br. ranchstyle home. Workshop, chicken coop, trailer pad. 20 minutes from Woolco. 478-9748

GORDON HULME LTD.
Sidney-Saanich Peninsula
656-1154 2444 Beacon Ave.

253 COUNTRY HOMES and PROPERTIES

5 ACRES GREENHOUSES FARMHOUSE
Asking $175,000

Here is a great opportunity for an industrious individual. Situated within 5 miles of city this property offers an opportunity for someone interested in developing a profitable nursery business or perhaps as a garden centre. There is 4450 sq. ft. of heated greenhouses plus ample land for growing. The farmhouse is in need of repair but is quite livable. The wiring, plumbing and heating system are relatively new. This sloping land offers a lovely view of the mountains and surrounding farms. Nice treed area for a future building site. Drive by but please DO NOT DISTURB the owner. 4671 WEST SAANICH ROAD. Exclusive listing. To view — Call B. Lawless 477-0448, J. Webber 658-5977 or office 382-7276.

New Listing
2¼ Ac.
Rustic Rancher
OPEN HOUSES
402 Viaduct
Sat. and Sun., 1-4 P.M.

Located close in off Interurban, nicely-kept cedar and brick RANCHER with shake roof on fenced 2.24 acre property complete with barn and new double separate garage. Rock FP in LR, terrific kitchen overlooks property and is complete with built-in range, oven, DW, and nook. Two — 4 pc. baths, 3 or 4 bdrms, FAMILY RM. Cheap and comfy oil HOT WATER heat. Large assumable low-int. 1st mtge.! MLS 43605. $119,000.
JERRY MIREAU
477-7291 (Bus.) 477-4070 (Res.)
NEIL McDONALD
386-3494 (24 Hrs.)
D.F.H. REAL ESTATE LTD. + CENTURY 21 — WESTERN HOMES

A. E. LEPAGE
WESTERN LTD. REALTOR

WESTWARD HO!

Charming, 2-bdr bungalow on 1 plus acre lot near sea, available to persons seeking solitude with selectivity. Serious prospects only please! $69,500. LOU VILLENEUVE 477-7121 or 384-8563.

SPANISH EXECUTIVE

Fascinating, elegant home designed for entertaining in style. 3 large BDR, 4 baths, formal DR, masterpiece kitchen-family area. Luxurious throughout and set on over 2 acres of country landscaping. Not inexpensive but fairly priced at $138,000. LOU VILLENEUVE 477-7121 or 384-8563.

256 WATERFRONT PROPERTIES

WHITTOME'S

MILL BAY OFFICE
SHAWNIGAN OFFICE
WATERFRONT AND SWIMMING POOL

Older 3 bedroom home with billiard room and wetbar/Also has insulated guest cottage. All appliances included. East side of Shawnigan Lake. $69,000, a very good price for this desirable property.
743-5311 JOHN ETTEMA 743-2607

COTTAGE

One bedroom summer cottage with additional sleeping accommodation for your children or grandchildren. Secluded sandy beach on the east side of the Shawnigan Lake. The best there is. $55,000.
743-5311 JOHN ETTEMA 743-2607

LUXURY HOME

8 year old expensive home with 3 B/R, 3 bathrooms, 2 F/P, sauna, wetbar and various other outstanding features. Superior lake view. Excellent beach with float. 3 car garage. Very secluded location. A hard to find spot. $149,000.
743-5311 JOHN ETTEMA 743-2607

OCEAN CITY REALTY LTD.
990 FORT ST. 381-2233

2885.3 FT.
Waterfront Parksville

26.58 acres. Beautiful beaches. Gently sloping land with a boat ramp in. Presently used as mobile home and transient trailer site. All services in. Its a gold opportunity for a developer.

CALL LEN LEDOUX
381-2233 382-9852

YOUR OWN
2 BEDROOM COTTAGE
$20,000 FULL PRICE

Across the road from the most beautiful beaches in Vancouver Island at Qualicum. These cottages come fully furnished right down to your knives and spoons. These must be sold as a group purchase. Call Len Ledoux for full details at
381-2233 382-9852
OCEAN CITY REALTY LTD.

SOUTH OAK BAY
WATERFRONT
LUXURY
CONDOMINIUM

Prime, genuine WATERFRONT location, a short walk from OAK BAY BEACH HOTEL and MARINA. Large living room with fireplace, dining area, with magnificent sea and island views. Full sun and view balcony with South and East frontage. Fully equipped kitchen. 2 spacious bedrooms, 2 full bathrooms. Sauna, games room, workshop. EXCLUSIVE. $169,000.
TED WALFORD
Residence Office (24 Hrs.) Office
598-1420 477-1841
Block Bros. Realty Ltd.

TRANQUIL LAKE FRONT
$87,500 ML 43541

This charming lake front home amongst the flowers, mosses and forests of Vancouver Island is only 8 miles from Victoria. The home with its great window space, 2 fireplaces, huge bedroom, workshop, library, etc., is perfect rain or shine. To view No. 15 Lost Lake Road, please phone
DESMOND HOLMES 478-1227
PEMBERTON HOLMES LTD.
384-8124

SOOKE WATERFRONT 1 ACRE

Located in village core area. 4-bdrm home with 100 ft. waterfront. Full bsmt, rec room, wraparound deck, separate garage, steps to beach and a corral for your pony. Plenty of trees for privacy. Priced at $84,900. Contact BILL KOZAK at 386-6164 res. 642-3709.
CASTLE PROPERTIES LTD.

PROSPECT LAKE, 123' WATERfront, landscaped, beautiful view with 4 room cottage. 592-3669.

256 WATERFRONT PROPERTIES

WANTED — I have an out-of-town purchaser wishing to purchase a waterfront home or lot in the Oak Bay-Ten Mile Point-Queenswood-Gordon Head or Cordova Bay areas. Maximum price $300,000. Possession at the convenience of the vendor, up to August 1980. If you have contemplated selling please call:
IAN BOORMAN
Off. 595-1535 Res. 592-3335
BOORMAN INVESTMENT CO. LTD.
2045 CADBORO BAY RD.

SOOKE WATERFRONT

Lovely views of Sooke Basin from most rooms in this older 2 bedroom home. Large LR with heatilator fireplace. Outbuilding easily converted to guest cottage. Over ¾ acres, some cleared, some treed. Very nice waterfront at only $64,500.
478-5561 MIKE MYERS 478-6349
388-6275 pager # 799
BLOCK BROS. REALTY LTD.

PROTECTED OCEANFRONT

12 mile circle. Your own marine railway and boathouse. Excellent dock. Heated swim. pool. Very large living room and fireplace. It's a beauty and priced under $100,000. Terms.
DAR GARSIDE 384-8001
ROYAL TRUST CORP.

DEEP COVE
WATERFRONT
PRICE REDUCED

From $110,000 to $106,000
3 bedroom plus home
Possible in-law suite
CALL 656-7051

220 FT. WATERFRONT
GORDON HEAD

5 Bedrooms, full basement, 3 baths. 1.15 acres of treed seclusion.
FRANCES BROWN 595-5131
$245,000. 24 hr. notice to view
CANADA TRUST

UNIQUE OPPORTUNITY

Unprecedented southern Vancouver Island 7 acre ocean front estate, 6 bedroom main residence. 3 bedroom guest cottage. Half hour to Victoria. $975,000. Exclusive.
477-0191 JACK MOEN 658-5448
Royal Trust

WATERFRONT LOT

In a restricted area of Metchosin .69 of an acre. 100 ft. waterfront facing on quiet lagoon. $39,000.
478-5561 BOB PAUL 478-2477
BLOCK BROS. REALTY LTD.

WATERFRONT LOT WITH MObile home on East Shawnigan Lake Rd. Sunny side. Only $39,900.
477-0191 SYL SHUMKA 595-1337
Royal Trust

180 SEA VIEW OF MT BAKER
Authentic English Tudor, 4000 sq. ft. 5 bedroom, 3 bathroom, family, rec, study, sauna, 4 fireplaces. By owner. $194,500. 658-8418.

BY OWNER, SAANICH INLET waterfront, versatile, 2-family home. $149,900. Call 652-2008 or 656-6612.

BUYING
OR SELLING
CLASSIFIED
ADVERTISING
CAN FILL
YOUR NEEDS

Two for You

Printed Pattern

SIZES 10½-18½
by Marian Martin

"MUST" for a well-planned wardrobe—the easy jumper-dress and dashing scarf-tie blouse. No waist seam—zip jumper up quickly in tweeds, challis.
Printed Pattern 9305: Half Sizes 10½, 12½, 14½, 16½, 18½. Size 14½ (bust 37) jumper 2½ yds. 45", top 2 1/8 yds. 45".

$1.50 for each pattern — cash, cheque or money order. Add 25¢ for each pattern for first-class mail and handling. Send to: Victoria Press Ltd., Pattern Dept., 109 Crockford Blvd., Scarborough, Ontario, M1R 5B4. Print plainly pattern number, your name, address.

CUT CLOTHING COSTS with our NEW FALL-WINTER PATTERN CATALOG . . . sew a new wardrobe for less $$$. Free $1.50 pattern coupon. Catalog, $1.
107-Instant Sewing $1.50
127-Afghans 'n' Doilies . . . $1.50
128-Patchwork Quilts $1.50
129-Quick/Easy Transfers . $1.50
130-Sweaters-Sizes 38-56 . $1.50
131-Add a Block Quilts . . . $1.50

258 CONDOMINIUMS

REALSPAN
PROPERTIES LTD.
846 BROUGHTON 388-6454

BURNSIDE AREA
$23,500

Two bedrooms, self-contained laundry room, hardwood floor with wall-to-wall carpeting in living room and dining area, is available in this 920 sq. ft. residence at this low price. Why pay high rent when you can own. For viewing call:

JOHN F. COLWELL
592-9828

ROYAL WOODS
214-1005 McKenzie Ave.
$32,000

A C.C.A. studio apartment consisting of 658 sq. ft. with stove, fridge and dishwasher. Bedroom can be attractively closed off. Rec facilities, swimming pool and swirl pool, lounges, workshops, games room, library and tennis court. Assessments of $33 includes heat and hot water. Where can you beat this.

For an appointment call:

LAURIE COMO
388-6454 (479-1179)

HOMEY and COMFORTABLE

2 complete floors, gracious cut stone fireplace in spacious living room, separate dining room. Three spacious bedrooms, 1½ baths. 1st mortgage assumable at 10½% to qualified buyer. Low assessment. In small complex. Offered at $48,500.
388-6275 Erna Ellsay 477-1841
Pgr. #345 Office

WATER VIEWS
10¼% MORTGAGE

Spacious 2-bedroom condominium, large rooms, watch the ships sail by. Large 1st mortgage assumable. Priced at $37,500.
388-6275 Erna Ellsay 477-1841
Pgr. #345 Office

GLORIOUS OCEAN VIEWS SOUTH OAK BAY

In a superb location, walking distance to golf club and marina, just steps to the beach, a delightful 2-bedroom co-op suite. In-line living and dining room with 180 degree view that includes the marina, Discovery Island and Mt. Baker. The home is immaculate and is tastefully decorated. There are only 6 suites in the well-maintained building with carport parking. Exceptionally well priced at $75,900.
SHELAGH HALL
Residence Office
592-2723 477-1841
Block Bros. Realty Ltd.

ALL STAR REALTY LTD

SPENCER CASTLE

Featuring:
—2 Bedrooms
—two 4 pce. baths
—concrete and masonry construction
—garden setting
—guest rooms, sauna and swimming pool in the castle.
—secluded garden setting.
From $87,000
2930 COOK Street
OPEN DAILY 11 to 5
Sat.-Sun., 1 to 5

WE TAKE TRADES
AND

FAIRFIELD

Suite featuring 2 bedrooms, 1½ baths, fireplace, south corner unit, underground parking, approx. 1200 sq. ft. and much more. Offered at $69,500 in elegant Cedarfair on Fairfield. For appointment please call

JIM WEST
386-1255 or 595-4094 (res.)

OPEN HOUSE FOR NATURE LOVERS

Watch the seasons change from your seat beside the cosy fireplace or while preparing dinner in the ultra modern kitchen. Spend summers on the garden sized balcony overlooking the park. Stroll along the waterfront, walk over to the Empress for dinner. This 1 BR and den (or 2nd BR) has all the features required for gracious living and an 11¾% open mortgage. Come and see for yourself on Sunday between 2-4:30 p.m.

Charronne Douglas
Gracie 388-6568
VIDCO 388-4232

GONZALES-OAK BAY
SUPERB SEA VIEWS
PRIVATE GARDEN

Situated on a completely secluded and beautifully maintained three quarters of an acre garden, a two-storey condominium in an exclusive 4 unit, totally and artistically renovated character home. Magnificent views. Large reception hall. Spacious living room and in-line dining room. Deluxe, open plan kitchen. Private driveway. EXCLUSIVE.
TED WALFORD
Residence office (24 Hrs.) Office
598-1420 477-1841
Block Bros. Realty Ltd.

WESTWARD HO!
LAUREL PT. $89,900

Facing west, beautiful sunsets over Sooke Hills. 2 spacious bedroom, 2 full baths, good sized dining, separate large living room, big kitchen, all appliances including your own laundry room. Excellent value at $89,900. P.S. All furniture (good) may be purchased separately. Call ROMA MOLYARD to view anytime
384-4827
Royal Trust 384-8001
New MLS 384-8001

OAK BAY SEAVIEWS

Cosy main floor one bedroom apartment at the "Anchlorage". Close to shopping, buses, and lovely water view from the patio. Excellent Mtge. — $30,000 at 10¼% due 1983. $59,900. MLS.
GAIL WEINBERG
Off. 595-1535 Res. 477-4467
PETER DUECK
Off. 386-7521 Res. 479-9909
BOORMAN INVESTMENT CO. LTD.
2045 CADBORO BAY RD.

VICTORIA INNER HARBOUR

5—Condominiums
Steel and Concrete bldg.
2 and 3 Bedrooms
1½ and 2 Baths
Ensuite Laundry
1 with fireplace
Priced from $78,900 to $98,000. For viewing and information about mortgages call:
KRIS GUDJONSON 721-3571
LORNE DOYLE 595-1047
Canada Trust 595-5131

ROCKLAND

Enjoy the fireplace in this elegant 2-bedroom unit having ensuite bath plus convenient ensuite laundry, located in a small quite well managed building — $61,900. Exclusive.

LEE WROBEL
RANDY SMALL
388-6275 Pager 865 or 654
British American Realty Ltd.
385-1431

258 CONDOMINIUMS

JACK MEARS
OAK BAY REALTY LTD.
2194 OAK BAY 598-3321

Where Trust Is
The Basis Of All Business

TODAYS BARGAIN!

Sunny one bedroom, close to city, bus and shopping. Underground parking, sauna and swirlpool. Professional management means living in a well run, carefree building. Offered at just $26,900. See this today by calling MARKIE MUNN or MARJ NAPPER at 598-3321.

LAUREL POINT
$130,000

Luxurious 2 bedroom suite with panoramic views over harbour and city. 2 full bathrooms, washer and dryer, dishwasher etc. Moderate monthly assessment. Prestige location. To view please call JOHN BARNES - 598-4243, GIBBY McLEOD - 598-2264 - BETTY McFARLAND - 658-5927.

Member
Relocation Services Canada

Cedric Steele Realty Ltd.
388-6258

OAK BAY BEAUTY

Located in superior building just a stones throw from the waterfront. 2 spacious bedrooms, formal dining room. Quality appliances in convenient bright kitchen, a must to see if you want something just a little better with added features of pool, lounge area, roof gardens, etc. Full Price $130,000.

AT LAUREL POINT
JUST LISTED

Never lived in 2-bedroom suite faces the inner courtyard with city and harbour views. This model condominium complex offers proud owners all the advantages of this style of living. Full price $100,000 with excellent assumable financing to Oct./'80. Call
RAY SCOTT J19 4524 (Mobile)
JOAN HALKO 386-1055

A. E. LEPAGE
WESTERN LTD. REALTOR

TOP FLOOR—TOP VALUE

South Gorge, tip-top 2-BDR suite, of 24-suite unit, new 1975. Assumable $31,000 mortgage at $337. per mon. includes taxes. Priced at $39,900. includes appliances and extras. LOU VILLENEUVE 477-7121 or 384-8563.

3 BDR. $26,000

Why rent when you can purchase this 3 BDR condo in convenient Esquimalt area. Needs some redecorating but a good investment at asking price of $26,000. GORDON DOVEY 477-7121 or 721-5049 or JOHN MACDONALD 384-9160.

REDECORATED — $40,000

2-BDR suite in well-maintained building offering some seaview. 2-pce. ensuite off master. Games room and controlled entry. GORDON DOVEY 477-7121 or 721-5049 or JOHN MCDONALD 384-9160.

NEW LISTING
ROOF GARDEN

ALL THE FEATURES YOU'VE WANTED AND COULDN'T FIND.
1. MASTER BEDROOM WITH FULL BATHROOM ENSUITE
2. LARGE 2ND BEDROOM OR DEN
3. STEP-SAVING KITCHEN WITH DISHWASHER
4. LARGE LIVING ROOM AND DINING ROOM
5. BUILT-IN WASHER AND DRYER
6. WALL-TO-WALL CARPET THROUGHOUT
7. LUXURY DRAPES INCLUDED
8. LARGE, SUNNY ROOF GARDEN ADJOINING YOUR LIVING ROOM

ALL THIS PLUS POOL, SAUNA, ENTERTAINMENT FACILITIES, UNDERCOVER PARKING AND LOVELY GARDEN FOR THE LOW PRICE OF $107,900. PHONE NOW.
C. L. (BUZZ) FRASER
388-4271 479-1424
J. H. WHITTOME & CO., LTD.

OAK BAY VILLAGE

Two bedrooms, 1½ bathroom condominium of over 1,300 sq. ft. in steel and concrete bldg. Features large living room and dining area, extra large master bedroom with 4 pce. vanity bath off and large walk-in closet. Spacious entrance hall. Quality carpet throughout. Kitchen has stove, fridge, dishwasher and garburetor. Large separate storage locker. Thermopane sliding doors to large balcony. Building features security controlled underground parking with elevator access, billiard room, workshop, rec. room and spacious laundry. Monthly maintenance $67.25. Early possession. All this for only $85,000. Exclusive with Art Bedford 592-2407 or 592-2090.

MARGETTS & GOWER
OAK BAY PROPERTIES LTD.
2227 OAK BAY AVE.
592-2407

HIGH! QUIET! SPACIOUS!

TOP-FLOOR, TOP-QUALITY, EXTRA LUXURY TOUCHES, EN-SUITE MASTER BEDROOM PLUS DEN; LARGE, CARPETED DECK, AND ATTRACTIVE WORDSLEY ST. LOCATION MAKE THIS PROBABLY OUR MARKET'S BEST $42,900 MLS BUY. EASY FINANCING AND LOCKED, UNDERGROUND PARKING PLUS IMMEDIATE OCCUPANCY TOO! DETAILS, DICK BATEY, 592-4607.
KER & STEPHENSON LTD.
385-3411

SWINERTON'S
REALTY WORLD

JAMES BAY
$45,000
MICHIGAN/OSWEGO AREA

Fully carpeted 2nd. flr. Condo. within walking distance to Town, waterfront and park. Comprises LR, large Din Rm, dandy kitchen, 2 good BR's, 4 pce. bath, handy glassed-enclosed balcony, same-floor storage, HW heat (inc. in assessment), covered parking.
385-2481 ED JUPP Res. 386-7884
Swinerton, Stewart Clark, Ltd.

258 CONDOMINIUMS

COME TO OUR
WATERFRONT CONDOMINIUMS
630 SEAFORTH AVE
Featuring 2 Bedroom STRATA UNITS - $75,000 to $99,000. Situated on a 1.6 secluded, treed site with the balconies often only 15' from the city's waterside promenade (Capital City beautification project) Luxurious flexible floor plans - 1100 sq. ft. to 1224 sq. ft. Picture yourself gazing at the moon path on the water, or watching the ships entering the inner harbour, or watching seals and waterfowl. - 2 Bedrooms - 5 Rm apartments. Heat and hot water and parking - also sauna and whirlpool. And for owners who travel there is rental management, and 10% Capital Cost Allowance.
DICKIE AGENCIES LTD
382-4312 or 382-8239

DUPLEX
NO STEP
Move in for Xmas and hang your stockings on the beautiful old brick fireplace in entertainment sized living room. Quality cupboards in kitchen, good sized eating area. Three bedrooms in this ranch style strata duplex. Fenced yard. $47,900. ML.
JEAN McMICHAEL 477-9113
THE PERMANENT 382-9191

LARGE
MORTGAGE
Assume this big mortgage and move into 3 bedrooms, 1½ baths strata duplex in Colwood area. Fully fenced back yard with garden shed. Close to schools, and shopping. Everything in immaculate shape. $47,900.
JEAN McMICHAEL 477-9113
THE PERMANENT 382-9191

BEACON HILL
PARK
$74,900
Elegant living in this 3rd floor corner suite. 2 Bedrooms, 1½ baths, ensuite laundry. Large living room, dining room with tasteful marble fireplace. Lovely southern outlook over park. Brand new unit. Never been lived in. Immediate possession.
BARRY BOWES
JOHN WEST
388-6275 Pgr. 756
Island Homes Realty Ltd.

2-BEDROOM
SUITE
$49,500
YOU OWE IT TO YOURSELF TO VIEW THIS EXCEPTIONAL BUY BEFORE YOU PURCHASE. LARGE, TWO-BEDROOM SUITE WITH PLENTY OF LIVING AND STORAGE SPACE. MASTER BEDROOM WITH ENSUITE TWO-PIECE BATH. TWO BALCONIES, POOL, THERAPY POOL, TENNIS COURT, ENTERTAINMENT LOUNGES, GAMES ROOM AND WORKSHOPS. ALL THIS FOR THE LOW PRICE OF $49,500. PHONE NOW.
C. L. (BUZZ) FRASER
388-4271 479-1424
J. H. WHITTOME & CO., LTD.

OPEN HOUSE!
LAUREL POINT
225 Belleville Street
SAT. and SUN., Nov. 10-11
2:30-4:30
1) Spacious 1-Bedroom with Park and water views, $69,500
2) Choice, High 2-Bedroom suite with Fireplace, $130,000
For these and other quality suites — call or attend.
John Hunter or Jim Bruce
595-0393 479-8752
Norman Ross & Associates Ltd.
382-6151

2 BEDROOMS,
1½ BATHROOMS
$49,900 AT ROYAL WOODS
12% MTGE.
OF $41,800 TO SEPT. '81
CAN BE ASSUMED
Almost immediate occupancy.
G. E. Bus Ryan 384-8124 Anytime
(I'll call back within 20 mins.)
AVAILABLE ALL WEEKEND
Pemberton Holmes Ltd., 384-8124

OAK BAY
$39,900
A very choice location and a very deluxe building with an elevator, covered parking and a laundry room on the same floor. Approximately 700 sq. ft., one bedroom and an in-line living room and dining room. Drive by 1400 Newport and then call:
IAN BOORMAN
Off. 595-1535 Res. 592-3335

QUIET AREA
Close to bus line, just a few minutes to town. Well kept, spacious 2-bedroom unit. Excellent appliances including dishwasher are included. Low monthly assessment, 11¾%. Assume the mortgage. Only $38,500. MLS.
385-7744 ART STREIGHT 388-6275
PGR. 882
GARDNER REALTY LTD.

YOU!! HOO!!
I have the key to a dandy 2 bedroom, 1½ bath apartment home with laundry in the suite. Quiet building. Quiet area. Smaller, well built complex. 5 appliances stay. Located near the Gorge Waterway. Open to offers on $41,900. ML 42568.
MARY WOOD 592-2647
THE PERMANENT 382-9191

SPACIOUS
2 BEDROOM APT.
Large bedroom, bath and a ½ acre are the BONUSES here. Large LR, DR and Kit. Has eating area. DON'T MISS THIS ONE.
477-7131 DOUG POSKITT 477-0645
Seaspray Properties Ltd.

ROYAL WOODS
Vacant, must sell. 1 bdrm., plus den over 950 sq. ft. Reduced to $36,900 open to offer. Price includes F,S and DW and drapes plus lots of facilities. Call LARRY J. QUAGLIOTTI 479-6609. CASTLE PROPERTIES LTD. 386-6164.

STADACONA PARK — $53,900 Delightful condominium has 17'8"x15'6" living room; 10'6"x9'6" dining room; 12'x13' bedroom, good kitchen with appliances approx. $41,500 mortgage at 10¼%. Due Dec. 1982. MLS. Douglas Hawkes Ltd. 384-7128, Herb Hodgson 382-3835 or Len Thomas 384-9176.

RETIREMENT CONDO
Super 2-bdrm 1½ bath unit with covered parking. Marvelous S.E. views of city, harbour, etc. QUICK POSSESSION. $45,000.
GERRIT KLOOTWYK
386-3231 479-3313
BLOCK BROS. REALTY LTD.

OPEN HOUSE
10016 Third St, Sidney
Fri., Sat. & Sun. 2-4pm
15 new 2 bedroom condominiums. Jim Jones 656-4597, Kai Jacobsen 656-2257, Jim Sloan 656-5311.
Salvador Realty Ltd, 656-3951

3 CLIENTS LOOKING FOR 1 and 2 bedroom condominiums in Fairfield, Fort-Oak Bay or Beacon Hill locations. Call Len Thomas 384-9176, Herb Hodgson 382-3835, Douglas Hawkes Ltd. 384-7128.

SEA VIEW DALLAS RD. 1 BEDroom, all appliances. Covered parking. Excellent management. Immediate possession. By owner. Asking $46,500. 478-4960.

MAUI CONDO
Kahana Reef 1 bedroom furnished on beach. $195,000. Phone 656-7047.

BEACON HILL AND OCEAN views, southeast corner, $43,000. 1 bedroom suite, 18th floor. 383-2498.

258 CONDOMINIUMS

11% FINANCING
$1,700 DOWN
FOR BUYER WHO QUALIFIES FOR B.C. 2ND MORGAGE, VENDOR MAY CARRY BALANCE AT 11%. SEE THIS EXCELLENT BUY — ROOMY (APPROX. 1000 SQ. FT.) 2-BDRM GROUND FLOOR SUITE. $34,000! CALL
MELODY VILLENEUVE
384-8563 OR 381-2233

WATERFRONT
$48,000
This lovely WATERFRONT Condo was $54,000 NOW OFFERED at ONLY $48,000. One bedrm, Liv Room, Kit, bath, plenty of storage. To view call:
PETER PRIMGAARD 477-7131
or 595-0306
Seaspray Properties Ltd.

OAKDALE ESTATES
Open house, Saturday-Sunday, 2pm-4pm. #319-3962 Cedar Hill Rd. $64,500. Spacious condo with large LR, rock FP and extra large balcony, on 3rd floor, 2-bdrs, 2 baths, fridge, stove, dishwasher, parking, sauna and whirlpool. Pat Forbes, 386-2682, 477-0580. Ocean City Realty 381-2233.

Near the Sea
2 Br — $31,900
Near the sea and Fleming Park. Beautiful 2 bdrm or 1 bedrm and den. Kitchen with built-in dishwasher. Mural on dining room wall. Expensive carpeting. To view call Gladyce McLure, Byron Price & Assoc. Ltd. 592-5454.

259 TOWNHOUSES

Turgoose Point
Townhouses
2654 Lancelot Place
Open Daily 2-4:30
Sat. and Sun., 1-5
There Must
Be A Reason!!
Seventeen of these twenty-one super townhomes have been sold, ONLY four left. Three on the waterfront and one with a good sea view. Crafted by Pine Home Builders Ltd., a respected builder known for quality. Priced well from $83,000. All two bedrooms. Why be sorry, look around, then come to visit the best townhomes in Town. When not open why not call John Molyard or Dave Roberts at 386-3585, for more information. Victoria Realty Ltd.

OPEN HOUSE
1:30-4:30
SATURDAY and
SUNDAY
#4 - 897 ADMIRALS
ROAD
Luxurious two bedroom townhouse in a lovely complex. End unit, very quiet and peaceful. Large secluded yard and patio. All appliances are deluxe. Large rec room finished in basement area.
DAVE TAYLOR
388-4434 384-2718
388-4434 BILL SIDHU 477-5382
WESTMONT REALTY
(1977) LTD.

NOW
$35,900
3 BEDROOMS
Attractive two-storey townhouse in well-established and professionally managed complex near elementary school, good bus service and shopping centre. LR, DR Kitchen. Ldy and 2 pce plus 3 BRs and 4 pce up. Approx. 1200 sq. ft. plus big 24x21 rear patio with high fence. (MLS)
383-2700 JOHN PLATT 386-7521
BOORMAN INVESTMENT
CO. LTD.
612 FORT ST.

UNBELIEVABLE
But true! A terrific townhouse buy. Living room with fireplace, dining area, kitchen with eating plus, stove; fridge and dishwasher, laundry room, 1½ baths, 2 bedrooms plus sewing area. Master bedroom with walk-in closet! Located at 626 Goldstream near good schools and shopping. Now the unbelievable part — priced at only $35,900. Call now.
BERNEIDA TAYLOR
477-0191 382-9485
Royal Trust

OPEN HOUSE
SAT. 2-4
46-933 Admirals Rd.
Don't miss this near new, vacant townhome. Three bedrooms, separate dining room, living room with fireplace, bath and half. Double carport. Asking $61,900 (MLS) For prior viewing call John Molyard, 384-4827, Victoria Realty 386-3585.

ONLY $43,900
What can you buy for this price? A 2 bdrm townhouse in excellent condition in lovely surroundings off Carey Rd. Good assumable mortgage at low interest. No rental restrictions. Call today.
388-4434 JANICE TYLOR 479-7811
388-4434 ARNOLD MARR 477-6233
WESTMONT REALTY
(1977) LTD.

PRIVATE SALE
LUXURY 3 BDR. TOWNHOUSE
With large rec room and basement. All electric heat and water, well insulated. Washer and dryer included. New mortgage 5 year terms at $37,500 at 12¾%. Total price $52,000. Call Bob Barker 383-3324 days, 595-0361 evenings.

$41,900 — LANGFORD AREA, real value in this excellent, 2-bedroom townhouse. 2 years old; immaculate. Reasonable down payment and good mortgage. Douglas Hawkes Ltd. 384-7128, Len Thomas 384-9176, Herb Hodgson 382-3835.

BY OWNER, 3-BEDROOM townhouse, 1½ baths, fireplace, full basement, swimming pool, sauna, Gordon Head. $48,900. 477-8801 after 5 pm.

WANTED TO BUY: ½ DUPLEX or townhouse, clean, with basement. 595-4118.

263 GARAGES FOR SALE, RENT OR WANTED

WANTED: GARAGE TO RENT for car storage. 383-8082 anytime.

WANTED: GARAGE TO RENT for 14.5' boat on trailer. Phone 642-3605.

WANTED: TO RENT ONE SINgle car garage. 382-4945.

DRY BARN STORAGE, RECREation vehicle. 652-4777

RENT A GARAGE AT THE MINI Self Storage, 656-5321.

GARAGE FOR RENT, VIEW Royal area. 381-5449.

WANT TO RENT 1 SINGLE CAR storage garage. 479-5240.

265 HOUSES WANTED TO BUY

3½% COMMISSION
to sell your home!
Valuation without obligation
Douglas Hawkes Ltd. 384-7128
Len Thomas (Sr.) 384-9176
Herb Hodgson 382-3835

EDMONTON CLIENT ASKED ME TO FIND A 2 BR. HOME, $60-$70 THOUSAND, ASSUMABLE 10-11% MORTGAGE.
DON MACGILIVRAY
479-7138-658-5135
GLENGARRY REALTY

FOR SPRING 1980
Private buyer needs no step house or condo, minimum 1400 sq. ft. with view, Victoria or Oak Bay, up to $140,000. 477-7312.

265 HOUSES WANTED TO BUY

WANTED
OAK BAY HOMES
1—Uplands home up to $160,000, 3 bdrms., family rm., lge. lot.
2—Home with view. 3 bdrms., few stairs., wkshp., rm. for 2 cars up to $100,000.
3—Home which can be fixed up, 3 or 4 bdrms., full bsmnt. up to $85,000.
4—Home for young family in Willows area only 3 bdrms. up to $79,000.
5—Home in Willows area, 2 bdrms., full bsmnt. and sunny garden area up to $85,000.
6—Home around Windsor Park, 2 bdrm., new or character home. Up to $85,000.
7—Needed Total Character needing renovations. Up to $65,000.
8—Lansdowne Slope area. Will pay up to $95,000, 2 bdrm. home with full basement.
9—Home with 2 bdrms. S.W. exposure, garden area, workshop, around $75,000.
10—Do need homes for 5 other people in the $70,000 to $90,000 range in Oak Bay.
Can you please help me with this list of people. Phone quickly to
GORDON ADAMS
Res. 592-1353 or Office 595-1535
BOORMAN INVESTMENT
CO. LTD.
2045 CADBORO BAY RD.

THINKING OF
SELLING?
I have qualified buyers for the following homes.
—Metchosin area, 3 bdrm., full bsmt., up to $65,000.
—Colwood area, 3 bdrm., no step rancher up to $68,000.
—Oak Bay, Fairfield character home. Prefer beamed ceilings in dining rm. & living rm. Purchaser willing to do some repairs, up to $85,000.
If you have one of the above mentioned properties please call now for a no obligation market evaluation. I'm not just looking for listings, I'll sell your home. Call RAY TILLYER 479-1271 or 388-5464 Pager 567. CASTLE PROPERTIES LTD. 386-6164.

Sherlock Holmes
Please Help!
Young couple looking for a good modern family home in Gordon Head, Cadboro Bay, Ferndale or Cedar Glen area. Price range $100,000 - $120,000. Would like interesting setting, preferably with view, 3 plus bdrms, 2 or more bathrms. If you can assist in locating their "dream-come-true" you will be rewarded with good service and a fast sale. Please call
VIVIAN PELTON
477-7291 384-8075 (Pgr. 139)
D.F.H. REAL ESTATE LTD.

WANTED
3 bedroom home with small acreage with small barn within 20 minutes from town. Price range between $70,000 - $110,000.
2 or 3 bedroom home with full basement between $50,000 $65,000.
KIM ENG, 386-2955 or 477-9439. CENTURY 21 Mayfair Realty Ltd.

OLDER HOME. 2 or 3 BEDROOMS, FULL BASEMENT, ANY AREA.
SYL SHUMKA
477-0191 595-1337
Royal Trust

WANTED!
I have a lady on her own that requires a 2-3 bedroom home with a self-contained suite in the basement of upstairs. Cash available. Please call Cliff Salmond at Gardner Realty — Office — 385-7744 or my home — 477-3626.

"WE NEED"
Two homes in Oak bay or Fairfield in the $60,000 to $76,000 range. Must contain 3 bdrms. up or down, dining room, garage and quiet street.
SUE and ROB FUKUSHIMA
386-3231 598-5245
BLOCK BROS. REALTY LTD.

HANDYMAN
SPECIAL
Required for tradesman, can be on small lot up to $50,000. FREDDY STARKE 595-1175 or BOB KOHLRUSS 383-4739. CASTLE PROPERTIES 386-6164.

HOME WANTED
I urgently need a home in the $60,000 plus range on the Saanich Peninsula. Please call me anytime.
477-0191 WYNNE HEITT 656-0250
Royal Trust

YOUNG COUPLE
Urgently require 2 or 3 bedroom home up to $65,000. Call
ALEX OR ANITA TAIT
381-2233 477-8522
OCEAN CITY REALTY LTD.

ROYAL OAK AREA
2 bedroom home on a small lot. Immediate reply. Call:
477-0191 SYL SHUMKA 595-1337
Royal Trust

THINKING OF BUYING OR SELLING? Call Bing Richards. NO OBLIGATION.
388-7868 388-5464 Pgr. 732
DUNSMUIR PROPERTIES
LTD.

WANTED OLDER TYPE COTtage with large garden, anywhere from Victoria to Courtenay. Private buyer. George Goldsbrough, General Delivery, Vancouver, V6B3P7.

PRIVATE PERSON WISHES TO purchase real estate portfolio, prefer single family homes but will consider other residential property. Up to $500,000 gross value. Victoria Press Box 75.

CASH CLIENTS
Wish to buy home with 2-3 bedrms. Basement if possible. Phone Victor Wong 592-5454. Byron Price and Assoc. Ltd.

CASH PAID
If your house is suitable for rental purposes call my Agents Lee Wrobel and Ramdy Small. 385-1431. British American Realty Ltd.

PRIVATE
Want older home. I will purchase for cash. 479-2209

IN OAK BAY AREA FAMILY wants home under $100,000. Write D. Fulton Box 1036, Hinton, Alberta.

LOCAL HOUSE WANTED WITH woodedseaview lot. Cash. 592-6635.

268 LISTINGS WANTED

ATTENTION
CONDOMINIUM
OWNERS
My listings on condominiums have recently sold and I have several buyers who are still looking. This could be the right time for you to sell. Please give me a call now for an up to date evaluation.
ART STREIGHT
385-7744 388-6275 PGR. 882

REDUCED
From $43,500 to $39,500. One-bedroom apt. on 21st floor, SE corner. Owners have already bought. Assumable 10% mortgage for qualified purchasers. Details from DON RYCROFT, page 629 at 388-6275 or phone 385-3435, 383-1591 P. R. BROWN & SONS, LTD.

ALL I WANT FOR
X-MAS
Is your listing, AND to have everyone settled before the New Year.
GARY WILLIAMS
384-8075 pgr. 1414
Royal Trust 384-8001

CONDOMINIUMS WANTED
LYNN HOLMES—386-6762
LANDMARK PROPERTIES

270 EXCHANGE REAL ESTATE

MODERN 2 BEDROOM HOUSE located in Sudden Valley near Bellingham, within walking distance of Lake Whatcom. Play barns, club house, golf course, etc. Leased at $325 per month til April 1980. My equity $28,000 U.S. Assume $32,000 mortgage. I will put in additional cash and trade for local revenue property, land or fixer upper. Call GERRY 383-9172, 5-9 pm.

2.46 ACRES, SHAWNIGAN DIStrict, $21,900 take van conversion or newer boat up to $12,000 as down payment or exchange for up island waterfront. 479-3854

271 LOTS FOR SALE

Park Pacific
Proudly Presents
DEAN
PARK
ESTATES
Superb treed lots in a beautiful natural setting, many with spectacular ocean views of Haro Strait, Mount Baker and The Gulf Islands. Totally planned and controlled to protect its special environment and your investment. Located in North Saanich on the slopes of Mount Newton adjoining John Dean Provincial Park. One-third acre lots with wide street frontage, to give you plenty of room and privacy. All fully serviced and priced from $33,000. Entrance close to Panorama Leisure Centre on East Saanich Road. From Highway No. 17 turn off at McTavish. Site office open daily from 10:30 to 4:30.
SALES OFFICE
656-7041
OR
Bob Young
383-9898
or
388-6275
Pager 2494
383-4124 anytime
Park Pacific Investments Ltd.

At
BROADMEAD
WE HAVE IT ALL
Sunny seaviews, meadows, private lanes, rocky outcrops, treed seclusion, quail, pheasant and more. If you've been looking for that special spot for your new custom residence, visit us at Broadmead, a community of quality homes, created with care to preserve and compliment its unique natural beauty.
New homesites are now being created, visit our office display home and we will be pleased to show you homesites which are currently being developed for sale, and also areas which are now being planned for development in the near future.
TAKE THE FIRST
STEP TO
BETTER LIVING!
Visit us at our office-display home, 950 Royal Oak Drive
8:30 A.M.-5:00 P.M. 658-5291
or call
Jeannie Dewhurst
Royal Trust Corp.
384-8001 or 658-8980

DUNSMUIR
388-7868
THE LAST
BUILDING LOT on
MAYFAIR DRIVE is
NOT FOR SALE
But the owner-builder (and a good one) is ready and willing to build your dream home on this beautiful 10,000 sq. ft. view lot — close to city Centre and all levels of schooling. (Should be in $125-150,000 range). We will guarantee the sale of your present home. So hurry — make use of this last chance offer! Call Leo Pigert 388-7868 or 598-1975 or Evan Williams 388-5464 Pager 745.

BUILDING SITE
.6 ac. residential lot, treed, 17.5 mi. from city. OK for mobile. Priced below assmt. for quick sale. $15,500. ML. Call.
HERB McDANNOLD 384-6768
THE PERMANENT 382-9191

$42,900
DUPLEX ZONED CORNER LOT. SERVICES IN. CITY. QUIET. Call Lynette Delahunt 592-9924 or 592-2407.
MARGETTS & GOWER
OAK BAY PROPERTIES LTD.

2 LOTS REMAINING SERVICED, 3M CIRCLE ON MINA AVE.
$30,000 - $31,500
CALL VIDCO 388-4232

SECLUDED CADBORO BAY Choice building site suitable for a rancher home with high hedge affording privacy. Near beach access. $46,500. 384-8075 pager 506.

THE LAST CHOICE LOT IN upper Quadra in a new subdivision with unobstructed open view, $33,900. Payment deferred to January 1980. 384-3347.

SHAWNIGAN AREA, 2.46 acres, frontage on two roads, $21,900. $3,000 down or trade for ? Leo Van Dyk, 479-6264 or 386-3538. Victoria Realty Ltd.

MILL BAY - APPROX. ⅓ ACRE with unobstructed sea view. Water and Hydro. Mobile home OK. Price $19,000. 658-5356.

3 LARGE WATERVIEW DUplex lots for sale on cul-de-sac in Sidney area. Subdivided, all services. 479-8061 after 4:30.

IN SIDNEY ON CALVIN AVenue off Bowerbank, 2 large fully serviced lots, $25,000 each. 656-2904.

TWO 1 ACRE HEAVILY TREED lots sxs in a desireable area of North Saanich, $39,500 each. 386-9517 after 5pm.

DUPLEX LOT IN SIDNEY IN area of new homes; $32,900 or best offer. 656-7198.

BRENTWOOD AREA, DUPLEX lot with plans. $34,500. 479-6250 after 5pm.

LOT—3909 BLENKINSOP, SERviced, $34,500 firm. 477-5946 after 6.

SERVICED HIGH VIEW LOT, good location, Grange Road. 479-4555.

SOOKE. 2 WOODED LOTS, 2 TO 3 acres on attractive secluded road. Elevation, views. 642-5508.

271 LOTS FOR SALE

NORTH SAANICH
1 ACRE — SECLUSION
Beautiful serviced lots ranging from .99 to 1.64 acres. Excellent treed homesites. Municipal WATER, roads, street lights. If you buy one of these choice lots you automatically receive a 1/13th interest in the common area reserved for EXCLUSIVE use of the owners and the treed band which GAURANTEES SECLUSION. Offered at $39,500. MLS. For details please call:
Ted Walford Office Bill Remple
598-1420 477-1841 658-5794
Block Bros. Realty Ltd.

"Golden" Opportunity
$15,500
For a 1 acre lot in Cobble Hill area off Hutchinson.
382-7133

BIG AND A BARGAIN
Scenic, hilly, treed, 2½-acre lot in Rocky Point Rd. area of Metchosin. New homes in the area — no thru street. Must sell. $21,800. W. LATIMER 477-7121 or 656-2355.
MOUNTAIN VIEW
Scenic 1-acre building lot with trees and stream. Gently sloping pasture. No thru street, frontage 165 ft. Rural area in Deep Cove district. Asking only $29,500. W. LATIMER 477-7121 or 656-2355.
A. E. LEPAGE WESTERN LTD.

FRANK
Gruber
CONSTRUCTION
GORDON HEAD
$34,500
New fully serviced lot in a quiet cul-de-sac on Agnew off Majestic. Plans available. 652-5761

Gordon Head
4 lots for sale close to UVIC, all schools and transportation 6535, 6750, 7340 and 9302 sq. ft. these lots are situated on cul-de-sac. We will Custom Build a house with your choice of floor plan. Do some of the work yourself and save money.
Mrs. Pat Saulnier, Kasapi Const. Co. Ltd., 538 Dupplin Rd. at 386-6191 or res. 384-2197.

BUILDING LOT
A treed 1 acre on Walfred Road, driveway and building site roughted in, all building applications approved house plans can be included in asking price of $35,000 NORMA SAUNDERS 478-9182.
Block Bros. Realty Ltd.
478-5561

GORDON HEAD
1.15 ACRE
Mt. Doug area, 1.15 acres, 2 houses. Price — $98,500. MLS.
FRED DIELEMAN
477-7291 388-5464 (Pgr. 556)
CLIFF HALAYKO
477-7291 384-8075 (Pgr. 480)
D.F.H. REAL ESTATE LTD.

VENDOR ANXIOUS
FOR A SALE!
· Lot approx. 100x200 in Fanny Bay overlooking Denman Island. Vendor will consider all offers. For information please contact BILL MOHR at 598-3321 or 598-6716. MLS.
JACK MEARS
OAK BAY REALTY LTD.

GORGEOUS SEAVIEW!
Best ¾ ac seaview lot in North Saanich in quiet residential district. Drive way in, Watermains! Only $49,900.
656-4000 K. DROST 656-2427
SAANICH PENINSULA
PROPERTIES LTD. SIDNEY

BUILDING LOTS
1—Camrose Cres. — high character lot. 67 ft. frontage. Engineered plans included.
2—High Quadra — 2 — side by side lots. Asking $31,000. Vendor will carry. Try offers.
386-3231 RAY MILAN 595-1587

SHAWNIGAN
1.79-acre lot ready to build. Well, septic and beach access across road $24,900 terms available. MLS. Hurry!
GLENN NICHOLLS
385-9741 598-7689
Henderson Realty Ltd.

NUMERO UNO
Lot 1, Charlton Rd Subdivision off West Burnside, 5 acres serviced. Firm $59,950 with Terms.
382-7133

273 PROPERTY FOR SALE

WHITTOME'S
MILL BAY OFFICE
SHAWNIGAN OFFICE
LAND IN THE
SHAWNIGAN
DISTRICT
1.76 acres with septic system and well. Ready to build on. East Shawnigan. $24,900.
20 acres Subdividable into 9 two-acre parcels: Cobble Hill Village. $109,000. Treed.
2.11 acres with lake view and well. Near Shawnigan public beach. $27,900.
1 acre. Shawnigan Village. Park-like lot. $19,500.
One acre with piped water. Between Shawnigan and Mill Bay. $18,500.
½-acre lot with shack. Piped water. Shawnigan Village. $22,500.
½-acre Shawnigan Beach Estates. $14,900.
80'x100' lot in Walbank subdivision. Shawnigan Village. $14,900.
743-5311 JOHN ETTEMA 743-2607
1 Acre building lot with drilled well across the road from the famous Jaegerhaus Dining lounge in Shawnigan Lake, Only $19,900.
On a quiet road in Shawnigan Lake away from it all. ¾ acre lot, level and treed. Only $14,900.
743-5311 JOHN ETTEMA 743-2607

LAND FOR SALE
Waterfront view property of 22.5 acres on Gabriola Island. Will sell or lease — make ideal breeding farm or country retreat — $187,500 — trades considered.
10 acres waterview property — Royal Oak — $85,000. — terms.
R.M. GEDDES
JOHN E. THOMSON
Northern Pacific Realty Ltd.
309 — 1020 McKenzie Ave.
Victoria, B.C.
479-1687

2½ ACRES
Very private location in the West Burnside area. Mostly level, cleared and fenced. ML $37,500.
FRANK BOUSFIELD 382-4968
RUSS FITZSIMMONS 477-2412
THE PERMANENT 382-9191

BY OWNER 3.17 ACRES, Sooke, fully treed, $42,500. Phone 658-5314.

274 PROPERTY WANTED

CASH FOR
Land for development for subdivision, lots in the Victoria area. Kasapi Construction, 386-6191.

2 TO 3 ACRES, MILL BAY COWIchan area. Open view, part pasture, with or without residence. Box 284, Campbell River, B.C.

274 PROPERTY WANTED

SMALL CITY LOT
Required by contractor. Quick decision. All cash. Please call FREDDY STARKE 595-1175 or BOB KOHLRUSS 383-4739. CASTLE PROPERTIES 386-6164.

PRIVATE LOT WANTED IN Gordon Head. All cash. Phone anytime. 721-5205.

WANTED EITHER SEAVIEW or wooded property near Victoria. Cash. 592-6635.

280 ACREAGE FOR SALE AND WANTED

Old Cowichan Lake Road, 4.2 Acres May be good place for mobile home. Nicely treed, good for horses. Asking price $24,500.
Bill Palfrey
598-4210
Island Homes
Realty Ltd., 386-7545

SOOKE PROPERTIES
This office has pleasure in offering the following very fine properties for sale —
1 6½ acres of fine timbered level land close to Sooke Village, zoned Residential. $220,000,
2 1 single lot 66x199 right in the heart of the Village. $19,500.
3 83 acres of rolling and timbered land on the Sooke River road. 3 acres flanking the River itself.
For more information please call:
DON ROBBINS or
MICHAEL BURR
384-9072 or 595-2165
384-9335 — david burr ltd.

6.83 ACRES
Very quiet country setting approx. 4 miles from Colwood Corners. A portion is flat near home, some sloping. Large 3 BR home with sunken LR & DR combo, in-law suite in bsmt, huge sundeck over double carport, nice garden area. Assumable 10½% mortgage of $58,000 due July 1980. Asking $76,900.
478-5561 MIKE MYERS 478-6349
388-6275 pager # 799
BLOCK BROS. REALTY LTD.

OVER 60 ACRES
SAANICH PENINSULA
—Interesting country home.
—Caretakers cottage.
—Barn and corrals.
—Suitable for horses.
—Large portion aerable land.
—500 ft. waterfront.
—Asking price $650,000.
Please contact GIBBY McLEOD at 598-2264 or BETTY McFARLAND at 658-5927. OFFICE at 598-3321.
JACK MEARS
OAK BAY REALTY LTD.

PRIME TIMBERED ACREAGE
10.06 Acres in the Happy Valley area ready for building with an approved builder's mortgage and prepared plans for a strata title duplex available. 214' deep well sunk with flow of 28 gals per minute. Approach road and building site formed. Make offer on $49,500 with easy down payments. MLS 042911. For particulars call:
DON ROBBINS
384-9072
david burr ltd. 384-9335

ACREAGES
METCHOSIN
$35,000-$51,900
Exclusive 10 acre minimum parcels. — well treed — some with spectacular views of sea, mountains and city. The antelopes may have gone, but the deer still play here. So accessible to town, yet in another world of peace and quiet. Build now or invest in the future.
JACK WITHAAR 478-5208
Royal Trust 384-8001

PROPERTY OWNERS
IF YOU HAVE
Subdividable acreage in the Greater Victoria area? I have a bonfied purchaser. Please call 478-5561 (Office) Pager 388-6275 #2764, 474-2744.
PIERRE BERUBE
Block Bros. Realty Ltd.

8.6 ACRES
$49,500
17 Mile House location. Veitch Creek on property. Good arable land, some timber and rock. Nice building sites. Call
MONNA SNOPEK
478-5561 478-0915
BLOCK BROS. REALTY LTD.

7.8 ACRES — SAANICH
$69,900
An exceptional buy in todays market. Ideal for the privacy minded person. Surrounding homes valued up to $225,000. Vendor will look at trades.
Residence Geoff Field Office
479-5270 388-5464 477-1841
Pgr. 550
Block Bros. Realty Ltd.

ALMOST
ANYTHING
Down on these one acre parcels in Cobble Hill area. Asking $25,000, suitable for a horse, water available. Low down payment or what have you!
Gail Jenkins 478-6458
VIDCO 388-4232

COBBLE HILL
ACREAGE
37.84 acres (15.31ha), approx. 5 acres cleared. Solid older 3 BDR farmhouse, several outbuildings, possible future development property. $134,500. ERIC FRAZER 477-7121 or 743-9155. A.E. LEPAGE WESTERN LTD.

VIEW ACREAGE
Only 3 lots left in this well planned area. All lots are treed and afford waterview. Privacy and much more. Priced from $33,000.
478-5561 BOB PAUL 478-2477
BLOCK BROS. REALTY LTD.

80 ACRES
VENDOR WILL TRADE. FULL PRICE $115,000. ½ hr. from Victoria. Nice gently rolling land. Subdividable. Good investment. Vendor anxious.
MARJ THOMPSON 479-9502
THE PERMANENT 477-0141

10 ACRES
Give away prices. Close to observatory. High land with view potential. Heavily treed and some rock creating character. Estate type atmosphere.
386-3231 RAY MILAN 595-1587

BY OWNER
6 acre building lot with view, half farmable, district with large homes. 15 minutes from downtown. Offers. 477-1219

I WILL PAY CASH FOR 10-100 acres, well timbered on Vancouver Island, south of Duncan. 642-4456

ACREAGE WANTED 1 TO 2 acres with modern 3-bdrm house. What have you. Reply Box 298, Brentwood Bay, B.C.

10 ACRES, DUNCAN AREA. Easy terms. $41,900. For brochure and map 388-6876.

2 ACRE RANCHETTES. SIDney area. $45,000. Phone 656-2340.

285 UP ISLAND PROPERTIES

LADYSMITH, BY BUILDER-owner, 4 level 3 bedroom home on ½ acre close to schools and shopping, attractively landscaped, ocean view, price $68,000. 245-2410.

285 UP ISLAND PROPERTIES

WHITTOME'S
MILL BAY OFFICE
SHAWNIGAN OFFICE
3-BEDROOM CEDAR
HOME WITH
IN-LAW SUITE
Located in the Shawnigan Beach Estates on a big lot adjacent to greenbelt. Contemporary home. Use as spacious, family home or rent out the basement for $250.00 per month $79,500.00.
743-5311 JOHN ETTEMA 743-2607
3 BEDROOMS PLUS
INLAW SUITE
Lakeview home, built by owner-contractor. Very versatile home loaded with many special features. Large D/R. See-through F/P. Island kitchen with built-in appliances. If you want rooms, this is the one to see. In the Shawnigan Village. $72,500.00.
743-5311 JOHN ETTEMA 743-2607
RETIRE IN STYLE
Classy looking 3-BR home, tudor exterior. LR with FP. Dining room and family room. Expensive fencing and cement work. Almost a miniature estate. Owner has moved already. $57,900.00.
743-5311 JOHN ETTEMA 743-2607
2 BEDROOMS—ACRES
Located near the famous JAEGERHAUS restaurant on the Renfrew Road in Shawnigan Lake. Land could be made suitable for animals. Older home with large living-dining room. Large sundeck could be enclosed for more space. With a bit of work this house could be made into a great looking place. Price reduced to $48,900.00.

Duncan Hobby
Farm
Lush 4.13 Acres
Owner will Finance
Quiet and SECLUDED location, very ATTRACTIVE, older-style home, completely modernized and updated, has over 1400 sq. ft. on main floor with 2 bedrms., 20x16 LR with open beams, huge kitchen, luxurious master bedrm., with en-suite incl. JACUZZI tub, 2 bedrms. and bathrm. upstairs. DOUBLE WINDOWS. Lush green pasture land, fruit trees, 1 acre manmade LAKE. A very exceptional property! Imm. possession.
$105,000
JERRY MIREAU
477-7291 (Bus.) 477-4070 (Res.)
D. F. H. REAL ESTATE LTD.

DEVELOPMENT
OPPORTUNITIES
1. MALAHAT/FINLAYSON ARM: Five lots, all well treed — one is spectacular waterfrontage on Finalyson Arm! Each 10 acres or more, paved roads, priced from 45 to 55 thousand. Ideal for privacy and quiet.
2. MOBILE HOME PARK: 20.26 acres, with some improvements, hydro in, well and 2 septic tanks already installed. Could be ideal strata situation on final approval. $425,000.
3. SHAWNIGAN LAKE/SYLVESTER LAKE ROAD. Ready for subdividion, 39.8 acres, asking $92,500.
4. CROFTON-WATERFRONT. Over 20 acres, plus foreshore potential (Marina). Listed exclusively with
DOUG CODDINGTON
595-0795 or 388-6564 Pager 725
SEASPRAY PROPERTIES
LTD. 595-3151

Duncan Realty Ltd.
1-300 Brae Rd
Duncan, B.C.
HOBBY FARM
Just a beautiful piece of property on Maple Bay Road, 3.3 acres with 2 large barns, greenhouse and other out-buildings. One of the barns offers a great deal of potential for restaurant or dream home. Delightful lake view and above all else the property is suddividable. Asking price $125,000. The adjoining 3.73 acres of lakeview is also available at $49,500. Hurry and see these 2 properties with Gordon Grier, 748-3156 or 746-6550.

MOBILE HOME PARK
FORECLOSURE SALE
76 acres near Cobble Hill. 38 acres zoned for mobile home park. Two phase development to 145 pads. 1st phase of 67 pads has much work already completed. Lines o/s equal $425,000 but must be sold so present all offers!! Phone collect
PAUL OSBORNE
746-6161 746-5329
J. H. WHITTOME & CO. LTD.
68 Station St., Duncan, B.C.

DOG KENNELS OR?
On cleared fenced 2.52 acres. Old house may be converted to additional kennel shelters. Subject to local government authorities. Could likely be zoned commercial or industrial. Ideal for mobile home. Reduced from $39,000 to $35,900. App. 10 miles south of Duncan.
GREG GIRARD
ASTRO REALTY LTD.
748-8186 or 748-9204

SPROAT LAKE
PORT ALBERNI
Build your home in the treed seclusion of these one acre plus lots, with access to Sproat Lake. Good holding property. 9655 and 9653 Faber Rd. $16,500 per lot. Call RON KLIZS at (112)383-0497 or (bus) 598-3321.
JACK MEARS
OAK BAY REALTY LTD.

NANAIMO LOT
$7,000
Bargain price — below appraisal and government assessment — this lot must sell. Make your offer on this investment now. Financing available. Call
ROB ANGUS 474-2703
National Trust 595-2121

SHAWNIGAN LAKE
TREED ONE ACRE LOT
$17,900
$230 Down — $230 Monthly
11% Interest — 3 year term
Located within walking distance of new elementary school — serviced by piped water and paved roads.
Rick at Douglas Hawkes Ltd.
721-5161 384-7128

4.2 ACRES
$17,900 FULL PRICE
$1,000 DOWN
$160 PER MONTH
Good treed building site in Mill Bay, hydro line runs through property but good for horses or cattle. Private sale. 478-4490.

SEA VIEW ACREAGES
I have several character properties, ready to build on or for investment. Buy in the Duncan area before the prices follow Victoria area's increases. Please call Mr. Bennett, 743-2184 weekends or evenings.

INVEST IN LAND
12 acres in development area close to Qualicum Beach. Not in land freeze, hydro, good road frontage, view of mountains, level. $31,900. 112-733-6840 or 112-574-4845.

BY OWNER WELL BUILT 3 bedroom Rancher with rec room and carport. Located on beautifully treed lot in sunny Parksville. 248-6387, 248-6921.

EXCELLENT INVESTMENT
3 serviced lots in Courtenay with view of the mountains, close to shopping. Build now or hold as investment. $8500 each. 383-4087.

4 ACRES, MODERN HOME, barn, pond, extras. Cobble Hill 743-5487.

290 FARMS FOR SALE AND WANTED

HORSE LOVERS!
I have just listed 5 level acres all set up for training and boarding horses. Happy Valley area. 2 bedroom basement home has room for development. Immediate possession. New ML: $125,000.
MARY WOOD 592-2647
THE PERMANENT 382-9191

SMALL FARM WANTED
Up to ten acres within twenty-five miles of Victoria. Condition of buildings not too important. Please call:
JOHN SHAVER 382-9444
National Trust 595-2121

SIDNEY, BY OWNER, 7.3 acres, 1460 Munro Rd. 4 bedrooms, custom built home, 6 years old, super well, 3 stall barn, and tackroom etc. Fenced and crossed fenced. Taxes $501 gross, $137,500. 656-4103.

SPELL
IT
OUT
When you
have something
to sell, the easiest
way to find
a buyer is to
spell it out
in print!
You do that
by placing a
low-cost
Classified Ad
in the newspaper,
telling our
readers what
you have to sell.
We'll help you!
Give us a call
today
at 386-2121.

293 GULF ISLAND PROPERTIES

SALT SPRING ISLAND
WATERFRONT LOTS
LONG HARBOUR
Maracaibo Estates, Mansell Road. Secluded, spacious homesites on sunny south slope in parklike setting. Rural & quiet, yet close to Ganges, air service, B.C. Ferries. Hydro, phone and water from drilled wells available. Paved roads. Development controls for your protection. Wooded upland lots, with access to Long Harbour. 1.5 to 3.3 acres from $25,000 to $31,500. Also waterfront lot of 1.5 acres with 295 ft. frontage on low-bank shoreline for only $51,500.
TERMS 25% CASH & PAY
INTEREST ONLY AT 12% PA
ON BAL. 2 YEARS
Please call your Ganges Realtor, or Charles Bazzard, General Manager, Maracaibo Estates Ltd. at Ganges 537-2878; or Quentin Brown in Vancouver (261-5329)
GP REALTY LTD.
402 — 475 Howe Street, Vanc.
V6C 2B5, Tel. 669-4401

CANADA TRUST
GULF ISLANDS
DIVISION
Something for everyone — ocean fronts, oceanviews, treed lots, acreages, cottages, retirement homes. A good selection on most islands. Write or call JIM LEAKE — Tsawwassen 943-7862, North Pender Island 629-3464, Office 278-3531, 6380 No. 3 Road, Richmond, B.C. V6Y2R3.

WATERFRONT
50 acres of oceanfront property with GENTLE SLOPING SANDY BEACH on North Pender Island. Older 8 room house. Good fishing, swimming and moorage. This is a "one of a kind property." Call John Stewart, 477-1841 or 598-7776. Block Bros. Realty Ltd.

BEAUTIFUL
DENMAN ISLAND
OVER ½ ACRE
Just a 10-min. ferry trip from V.I. Cabin. Well. Hydro available. Full Price $15,900. Dick James 592-2139 or 385-2481.
Swinerton, Stewart Clark, Ltd.

THETIS ISLAND
2¼ acres. Beautiful trees. Nearby beach. Year around moorage. Terms available. $22,000. By owner. 112-246-3351

294 MAINLAND AND OUT OF PROVINCE PROPERTIES

TRADE:
Your home in Victoria onto this lakeshore 4 bdrm. Spanish creation on the Shuswap. Can't be replaced at $141,000. Every women's dream in built-ins. Owner transferred to Victoria.
SABINE GUILBAULT AT
832-7144 or 675-2717
BLOCK BROS. REALTY LTD.
BOX 2080
SALMON ARM, B.C.
V0E 2T0

10 ACRES, GOOD FARM LAND in Prince Edward Island with 527' river frontage, road and electricity, $9500. 743-4553

Deaths and funerals

305 DEATHS and FUNERALS

CONCONI — Frederick William a resident of 120 Stanford Avenue, Parksville B.C. Passed away in the Nanaimo Regional General Hospital on Friday, November 9, 1979 at the age of 65 years. Born in Prince Albert, Saskatchewan, resided in Parksville past eleven years. Prior to his retirement in 1974, he was employed with the department of D.N.D. at Esquimalt, at Ranch Point, Nanoose, B.C.; and also while residing in Parksville he was employed with the RCMP as a guard. Fraternally he was Worshipful Master of Concord Lodge 79 A.F.A.M. Parksville, B.C. A veteran of WW II he served with R.C.N.V.R. from 1943-1945. He is survived by his loving wife Florence at home, three sons; Frederick William and his wife Eleanor, Victoria, B.C.; Robert, Richmond B.C.; David, Victoria, B.C.; a daughter Mrs. A. (Arlene) wife of Allan McDonald, Penticton B.C.; a brother John, Victoria, B.C.; and his mother Mrs. Elsie Conconi, Victoria, B.C.; three grandchildren; Brian, Allan, Beverley.

Memorial Services Sunday, November 11, 1979 at 2:30 p.m. from St. Edmund's Anglican Church, Parksville with Rev. J. C. Davenport officiating. Cremation, kindly omit flowers. Contributions may be made to the Cancer Society at 857 Caledonia Street, Victoria, B.C. Chapel of Pines Mortuary, Parkville have charge or arrangements.

COWELL — Della E., of Victoria, formerly of Saskatoon and Weyburn, Saskatchewan, peacefully at Royal Jubilee Hospital, on November 9, 1979, in her 72nd year. Survived by her husband, Wilf; two sons, Bill and Doug; two grandchildren also two sisters, Helen and Jeanette, both of Saskatchewan.

Funeral service will be held Tuesday, November 13, at 3 p.m., in the Chapel of First Memorial, 4725 Falaise Drive. Rev. Dr. Lloyd Pierce officiating. Interment Royal Oak Burial Park. Flowers gratefully declined, donations may be made to the Canadian Cancer Society, 857 Caledonia Avenue, Victoria. Arrangements through the Memorial Society of B.C. and First Memorial Services Ltd.

ETHERINGTON — In Victoria, B.C. on November 9, 1979, Muriel Elizabeth Etherington aged 72 years, beloved wife of Charles E. Etherington of 103-1236 Verdier Avenue, Brentwood Bay, born in Brandon, Manitoba, formerly of Alert Bay. He also leaves son, Jack and daughter-in-law, Charlane of Victoria, son, Barry of Alert Bay and son, Bob and Cathy of Brentwood; six grandchildren; also one sister and one brother. She was a member of the O.E.S. in Courtenay, B.C. and she will be remembered by her associates as a graduate of Prince Rupert General Hospital and as a nurse at Vancouver General Hospital and at Alert Bay. She retired to Victoria from Alert Bay where she was Postmistress.

Funeral service in McCall Bros. Chapel, Johnson at Vancouver Streets on Wednesday, November 14, 1979 at 3:00 p.m. with the Rev. Ivan Futter officiating. Interment at Royal Oak Burial Park. (Flowers gratefully declined. Memorials, if desired, may be made to the Cancer Fund, 857 Caledonia Avenue).

GLINZ — In Victoria, B.C. on November 8, 1979, Mrs. Elsie Florence Glinz aged 85 years, born in London, England. Predeceased by her husband, Arnold in March 1973, she leaves two sisters-in-law, Mrs. Lilla Mess of Victoria and Mrs. Percy Ness of Portland; several nieces and nephews.

Funeral service in the FAMILY CHAPEL of McCall Bros. on Tuesday, November 13, 1979 at 2:30 p.m., followed by cremation. (Flowers gratefully declined. Donations, if desired, may be made to the charity of one's choice).

LYNN — In Sidney, B.C., on November 7, 1979, Mrs. Edith Dellar (Dolly) Lynn, aged 66 years, born in Calgary, Alberta, and a resident of Sidney for the past eight years, late residence 10502 Jocelyn Place, formerly of Grande Prairie, Alberta. Mrs. Lynn was a member of St. Andrews Anglican Church for many years.

Memorial Service in St. Andrews Anglican Church, 9686 Third Street, Sidney, B.C., on Saturday, November 10, 1979, at 2:00 p.m. Rev. Robert Sansom officiating. Flowers gratefully declined. Those so desiring may contribute to the Canadian Cancer Society, 857 Caledonia Avenue, Victoria, B.C.
SANDS — SIDNEY

MITCHELL — On November 8, 1979, in Victoria, B.C., Mrs. Elizabeth C. (Beth) Mitchell (nee Davidson), aged 77 years, of 360 Douglas Street, a resident here for 21 years, formerly of Copper Cliff, Ontario. Widow of Robert C. Mitchell, she leaves two sisters, Mrs. Jean Snair, with whom she resided and Mrs. Agnes Cameron of Regina; seven nieces and two nephews. She was a member of First United Church.

Funeral service in McCall Bros. Chapel, Johnson at Vancouver Streets, on Tuesday, Nov. 13, 1979, at 3:00 a.m. with the Rev. Hugh Hunter officiating, followed by cremation. (Flowers gratefully declined. Donations, if desired, may be made to the Shriner's Hospitals for Cripple Children, c/o Mr. W. Cloggie, 541 Laren Road, Victoria, B.C.)

MONTAGNARO — Suddenly in Victoria on November 7, 1979, Beverley Joan Montagnaro, aged 45 years of 2549 Dowler Place. She leaves her son, Bobby, at the residence; her loving mother, Mrs. Vi Law and brother, Bernard Law, both of Victoria.

Funeral service will be held on Monday, November 12, 1979 at 2:30 p.m. in Hayward's Thomson and Irving Chapel, 1625 Quadra at Balmoral, followed by cremation. Flowers gratefully declined. Donations, if desired, may be made to the Canadian Mental Health Association, 1450 Elford Street.

MOWAT — Suddenly on November 9, 1979, Robert Gordon of Vancouver, age 64, born and raised in Victoria. Survived and will be sadly missed by his loving wife, Maggie. Daughters, Margaret, Carolyn and Gloria. Brothers, Will and Dave of Victoria, Don of Vancouver. Sisters, Elsie and Jean also of Victoria.

Roselawn Funeral Chapel, Vancouver, in charge of arrangements.

SISTER MARY ROSALITA — Sister Mary Rosalita, nee Mary Agnes LeClair died at Mount St. Angela on November 8, 1979. She was born in Charleston, Washington on November 15, 1911, the daughter of Francis Xavier LeClair and Mary Agnes Gauthier. She joined the Congregation of the Sisters of Saint Ann, Victoria, B.C., on April 18, 1927. After religious profession on July 26, 1929, Sister Mary Rosalita spent many years as prefect of the children in the Indian Residential Schools of the Province. She also cared for the sick and elderly in Skagway, Alaska, Mount St. Mary and Mount St. Angela, Victoria, B.C. Sister Mary Rosalita is survived by her mother, Mrs. Mary Agnes LeClair, in New Westminster and four sisters and five brothers.

Prayers will be held at Mount St. Angela, Monday evening at 7:30 and the funeral Mass on Tuesday, November 13, 1979 at 10:00 a.m. with Monsignor Carl Thomas Albury officiating. Burial at Hatley Memorial Gardens. Cunningham Funeral Chapel in charge of arrangements.

305 DEATHS and FUNERALS

SABOURIN — Mr. Robert Emery Burns Sabourin, a resident of 2784 Country Club Drive, Nanaimo, B.C., passed away in the Royal Jubilee Hospital, Victoria, B.C., Thursday, November 8, 1979. Born in Calgary, Mr. Sabourin had been a resident of Nanaimo for the past six years and was 58 years of age. He joined the R.A.F. in 1937, transferred to the R.C.A.F. in 1951, retiring from the force in 1964. Mr. Sabourin was awarded the George Medal in 1959 and was a member of the Air Force Association. He is survived by his wife Jose, at home; one daughter, Gave Norrish, Langley, B.C.; two grandchildren; two brothers, John, Burnaby, John, Nanaimo; and by one sister, Mary McGuire, Victoria, B.C.

Funeral service will be held in the Chapel of MOUNT BENSON FUNERAL DIRECTORS, 125 Wallace Street, Nanaimo, B.C., Tuesday, November 13, at 1:00 p.m. Maj. Donald L. Martin will officiate followed by cremation.

SEELY — In Royal Jubilee Hospital on November 8, 1979, Mrs. Mary Ann Seely, of Handsworth, Birmingham, England, aged 89 years, of 2183 Central Avenue. Predeceased by her husband, Reginald in 1955 and eldest son, John in 1944, she is survived by her loving daughter, Mrs. Joan Phillips at the residence; son, Reginald David Seely of Toronto; two sisters, Mrs. F. Govier and Miss E. Turner, both of Stratford-on-Avon, England; two grandchildren, Barry Phillips of Victoria and Richard Seely of Toronto; two great granchildren, Mark and Kimberly Phillips of Victoria.

Private family service will be held on Monday, November 12, 1979 in Hayward's Thomson and Irving Chapel, 1625 Quadra at Balmoral followed by cremation. Flowers gratefully declined.

SMITH — In the Royal Jubilee Hospital on November 9, 1979, Clara May Smith (nee MacPherson), widow of William Smith, in her 80th year. She was born in Bentley, Alberta when it was the Northwest Territory, to parents who had come west by covered wagon. She resided later, in Calgary, Milner, Vancouver and Victoria. She was also predeceased by her daughter, Loreen and brothers, Lawrence and Lyman and sister, Lois. She is survived by one daughter, Helen; eight grandchildren; six great-grandchildren and one brother, Victor.

Cremation. Private family funeral service to be conducted by the Very Rev. Dr. J. L. W. McLean in McCall Bros. Family Chapel (Flowers gratefully declined.)

WHITTEMORE — In hospital, on November 7, Mrs. Elsie Anne Whittemore, aged 73 years, of 1193 Reynolds Road. She is survived by her husband, Harold; two sons, Robert, of Victoria, and Terrence, of Nanaimo; two brothers, Percy Berry, of Victoria, and Donald Berry, of Balfour, B.C.; sister, Marion Waldie, of Creston, B.C.; seven grandchildren.

Funeral service will be held on Monday, November 12, at 11:00 a.m., in Hayward's Thomson and Irving Chapel, 1625 Quadra at Balmoral, followed by cremation. Flowers gratefully declined.

308 CARDS OF THANKS

I sincerely wish to thank all those kind people for their sympathy, cards and many offers of help at the loss of my dear husband Robert Tinkler, especially to Doctors Smith and Allen, Doctors at the Royal Jubilee Hospital, also the I.C.U. ward and nursing staff on 4 Royal for their kindness to my dear husband Bob during his illness. Special thanks also to the Laggers and Pipefitters of Esquimalt Dockyards and Members of the D.R.A. who associated with him. Please accept this as a personal aknowledgement of thanks. Olive Tinkler.

309 IN MEMORIAM

HANNAH - In sad but loving memory of Eva Lillian (Babe) who quietly slipped away, Nov 11, 1976.
Time softens the sorrow but the memory of unselfish love will never fade.
Deeply missed by her husband (Don) and family and friends.

RAINEY - In loving memory of James, a wonderful husband, father and grandfather, who passed away suddenly on November 10, 1978.
Sadly missed by his loving wife Vi, Ken, Betty and family and daughter Barbara.

THEY SHALL GROW NOT OLD AS WE WHO ARE LEFT GROW OLD. AGE SHALL NOT WEARY THEM, NOR THE YEARS CONDEMN. AT THE GOING DOWN OF THE SUN, AND IN THE MORNING, WE WILL REMEMBER THEM.
WITH GRATITUDE, SANDS

ACREMAN — In loving memory of Annie Acreman who passed away Nov. 10, 1977. Always remembered by her loving husband Bert, son John, Loretta, Derek, Lorne and Charlene.

310 FUNERAL DIRECTORS

Sands

FAMILY OWNED and OPERATED Since 1912

Victoria's 2 Dignified and Reverent Chapels

"Memorial Chapel of Chimes"
"Family Chapel of Memories"

1803 Quadra St.
Your Seven community chapels

VICTORIA	388-5155
SIDNEY	656-2932
COLWOOD	478-3821
DUNCAN	746-5212
LADYSMITH	245-2331
NANAIMO	753-2032

We Care About Vancouver Island Families

Sands

Hayward's (B.C. Funeral Co.) Thomson & Irving

Funeral Chapels
1625 Quadra St.
386-3505

CUNNINGHAM FUNERAL CHAPEL
1155 FORT STREET
Phone 384-5512 or 384-8626
Offering dignified moderate service for all. Geo. S. Cunningham, owner, manager.

310 FUNERAL DIRECTORS

McCall's

PRIVATE SERVICE
SMITH
Mrs. Clara May

TUESDAY
WALTON
Mr. E. M. (Tom)
1:15 p.m. FAMILY CHAPEL
GLINZ
Mrs. Elsie
2:30 p.m. FAMILY CHAPEL
MITCHELL
Mrs. Elizabeth
3 p.m. FLORAL CHAPEL

WEDNESDAY
PASCOE
Mr. John Peter
1:00 p.m. FLORAL CHAPEL
ETHERINGTON
Mrs. Muriel Elizabeth
3:00 p.m. FLORAL CHAPEL

McCALL BROS.
Funeral Chapels
JOHNSON AT VANCOUVER STREETS

For Funeral Information Phone 385-4465

Sands

COMMUNITY CHAPELS DEDICATED TO SERVING Vancouver Island Families

HERE WHEN YOU NEED US

Your Seven Community Chapels	
VICTORIA	388-5155
SIDNEY	656-2932
COLWOOD	478-3821
DUNCAN	746-5212
LADYSMITH	245-2331
NANAIMO	753-2032

We Care About Vancouver Island Families

Sands

FIRST MEMORIAL SERVICES
Serving the Public and Exclusive Area. Undertakers for the Memorial Society of B.C. 658-5244.

311 MONUMENTS

STEWART MONUMENTAL WORKS LTD.
ESTABLISHED 1896
Marble fireplace and tabletops.
1403 May St. 384-3452
Memorial of Distinction

Mortimer's Monuments
383-6421
709 KINGS RD. (at Douglas)
FOUNDED 1877

Heavy are our hearts today,
Memory brings you
back once more,
To the time when you were with us,
To the happy days of yore.

LEGAL SERVICES REQUIRED

The Board of School Trustees of School District No. 61 (Greater Victoria) request interested Legal Firms to submit a proposal for the provision of ongoing Legal Services required by the Board. Proposals will be received by the Secretary-Treasurer at the address noted below, up to 4:00 P.M., December 7, 1979.

Particulars relating to the Legal Services requirements may be obtained upon application to:

Mr. C. A. Warner
Secretary-Treasurer
Greater Victoria
School Board
3128 Foul Bay Road
Victoria, B.C.
V8P 4X8

SALE BY TENDER
160 ACRE DAIRY FARM
CASSIDY,
BRITISH COLUMBIA

The Provincial Agricultural Land Commission will receive sealed tenders until 2:00 p.m. Friday, January 4, 1980 for the purchase of a dairy farm (formerly known as the DeClark Property) consisting of a house, dairy barn, loafing barn, bunker silo and other modern improvements located on 160 prime acres on Adshead Road, Cassidy, British Columbia.

The highest or any tender will not necessarily be accepted.

The conditions of sale, tender forms, further information and appointments for inspection of the property may be arranged by contacting Mr. GORDON GRAM at:

Provincial Agricultural
Land Commission
4333 Ledger Avenue
Burnaby,
British Columbia
Telephone (604) 294-5211

British Columbia Buildings Corporation

Invitation to Tender

Sealed Tenders, marked: **"Queen's Printers Building"** for fire exits and electrical upgrading to 563 Superior Street, Victoria, B.C. will be received up to **3:00 p.m.** local time the **28th day of November 1979,** and those available at that time will be opened in public at **805 Cloverdale Avenue, Victoria, B.C. V8X 2S9.**

Tender documents may be obtained at the above address after **9:00 a.m.** on the **12th day of November 1979.**

Tenders must be filed on the forms provided, in sealed, clearly marked envelopes.

The lowest or any tender will not necessarily be accepted.

TENDERS for FREIGHT SERVICES for LANGFORD WAREHOUSE — B.C. PURCHASING COMMISSION

GENERAL INFORMATION

The shipment of a wide variety of general warehouse items in various quantities to many areas of British Columbia.
Estimated shipments January 1st-December 31st, 1980.
Total number of pieces—20,000
Total weight—950,000 lbs.

CONDITIONS OF SERVICES

1. Complete freight rates (no additional charges) for each shipment.
2. Complete prices to be given for each shipment from Langford, within two days of pick-up at Langford with weekly statement and copy of waybill.
3. Pick-up to be made no later than 2:00 p.m. daily, unless otherwise advised. If load exceeds capacity of single axle truck, a trailer to be made available within 2 hours of that day.
4. Prompt tracing of lost shipments to be undertaken at no charge to the Purchasing Commission.
5. a. In case of fire emergency any time during summer months, at least one truck and driver to be available on very short notice to go direct to various locations in the Province. This could be anytime day or night, including weekends.
   b. Failure to provide such services would result in successful bidder being assessed full cost of substitute used.
6. Shipments which fall on B.C. Railway routes must be shipped via these routes.
7. a. Rate examples per 100 lbs. to be given as per chart available on request from the Purchasing Commission.
   b. Rate examples of Direct Truck & Trailer Services Charges (Fire Calls) to Vancouver, Kamloops, Williams Lake, Prince George, Nelson and Smithers.
8. The effective period of the contract January 1, 1980 to December 1, 1980, subject to satisfactory performance by the successful bidder, at the discretion of the Purchasing Commission.

Quotations in the envelope provided will be received by the undersigned up to 3:00 p.m. November 23, 1979 at the office of the Purchasing Commission, 914 Yates Street, Victoria, B.C., at which time and place the bids will be opened in public.

The lowest or any tender will not necessarily be accepted.

A. W. Charlton, Chairman
Purchasing Commission
Parliament Buildings
Victoria, B.C. V8V 1T8

Advertising helps good things happen.

CANADIAN ADVERTISING ADVISORY BOARD

British Columbia Buildings Corporation

Invitation to Tender

Sealed Tenders, marked: **"Janitorial Services"** for a period of (2) two years at: 533/557 Superior Street, 525 Superior Street, 541 Superior Street, 544/552 Michigan Street, and Basement & 1st Floor of Douglas Building, 617 Government Street, Victoria, B.C. will be received up to **3:00 p.m.** local time the **28th day of November 1979,** and those available at that time will be opened in public at **301 Menzies Street, Victoria, B.C. V8V 2G8.**

Tender documents may be obtained at the above address after **9:00 a.m.** on the **13th day of November 1979.**

Tenders must be filed on the forms provided, in sealed, clearly marked envelopes.

The lowest or any tender will not necessarily be accepted.

LUNDS AUCTION
TUESDAY, NOV. 13-1 P.M. and 7 P.M.
— PLEASE NOTE Special Preview Hours Due to Holiday Weekend.
MONDAY 10 A.M.-4 P.M.
TUESDAY 9 A.M.-Saletimes
THE AUCTIONEERS AND APPRAISERS FOR VICTORIA AND VANCOUVER ISLAND
LUNDS
AUCTIONEERS and APPRAISERS LTD.
926 Fort St., Victoria
Tel. (604) 386-3308

COWICHAN VALLEY REGIONAL DISTRICT

NOTICE OF PUBLIC HEARING

OFFICIAL SETTLEMENT PLAN BY-LAW No. 512
ELECTORAL AREA "B" OFFICIAL SETTLEMENT PLAN

NOTICE is hereby given that a Public Hearing will be held to consider the above noted "Cowichan Valley Regional District By-law No. 512" to adopt the proposed settlement plan for Electoral Area "B" (Shawnigan Lake). The Hearing will be held on:

DATE: Thursday, November 15, 1979.
TIME: 7:30 p.m.
PLACE: Shawnigan Lake Community Hall, 1811 Shawnigan Mill Bay Road

Staff will be available on November 15th, at the Shawnigan Lake Community Hall, from 2:30 p.m. to 5:00 p.m., to discuss all aspects of the Settlement Plan in detail prior to the main Public Hearing.

The Official Settlement Plan, after its adoption, is the basis for the preparation and adoption of land use regulating by-laws and includes a broad statement of social, economic and environmental objectives to be achieved by implementation of the Plan.

At the aforesaid Public Hearing all persons who deem themselves affected by the proposed Official Settlement Plan will be afforded an opportunity to be heard.

A copy of the proposed by-law and the proposed Official Settlement Plan, which is attached as Schedule "A" to said by-law, may be inspected at the office of the Cowichan Valley Regional District, 137 Evans Street, Duncan, B.C., between the hours of 8:30 a.m. and 4:30 p.m., Monday through Friday, on regular working days.

Dated at Duncan, B.C. this
26th day of October, 1979.
R. G. W. Smith
Director of Planning

BOB ALLISON ED DA ROZA JIM COFFEY MIKE FROST PAUL HYLAND

THE "AMC GOOD GUYS"

HAVE 29 NEW and USED 4x4's IN STOCK

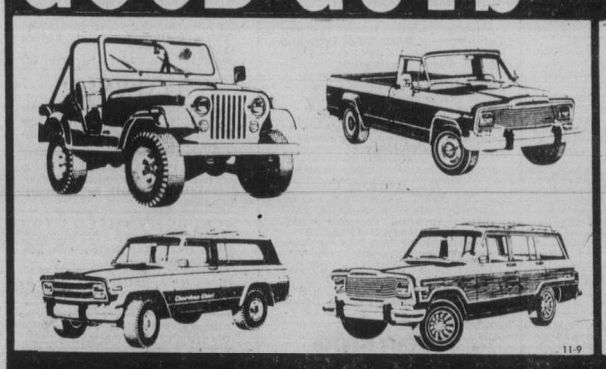

NEW '79 JEEP CHEROKEE
NEW '80 JEEP CJ5
NEW '80 JEEP CHEROKEES
NEW '80 JEEP WAGONEERS
NEW '80 JEEP WAGONEER LIMITEDS
NEW '80 JEEP PICKUPS
USED!
'73 JEEP WAGONEER
'77 JEEP CHEROKEE
'78 JEEP CHEROKEE
'77 DODGE PICKUP and CANOPY
AND: THE ALL NEW 1980 AMC EAGLE HAS LANDED!

Reg Midgley "SINCE 1964" MOTORS LTD.
Only at . . . 736 CLOVERDALE
385-8756
DL5186

Want to return a "FOUND" article?

. . . Classified is ready to help!

PHONE 386-2121

AND WE WILL RUN YOUR "FOUND" AD FREE OF CHARGE ....

A PLEASANT WAY TO DO YOUR GOOD TURN?

Phone Classified
Monday to Friday 8 to 6,
Saturdays 8 to 5:30.

The Daily Colonist
Victoria Times
Classified Department

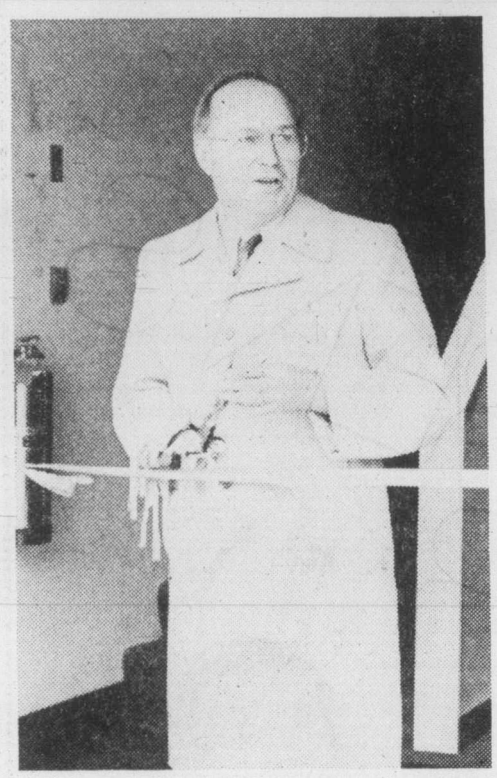

College marks anniversary 10

Malaspina College marked its 10 anniversary in fine style recently with three days of special events. Included in the program were receptions for local community representatives and faculty, students and staff who were with the college when it opened in the old Nanaimo Hospital on Kennedy Street in September, 1969.

Photo at top shows Gerry Sylvester, who succeeded Dr. Carl Opgaard as president in September, drinking a toast to the next 10 years after the official opening of the college's Museum of Natural History, located in the environmental sciences building.

Dr. Opgaard, middle photo, returned as guest of honor and performed the official opening of the museum. He now is president of Dakota State College, Madison, South Dakota.

Among the highlights of the anniversary celebrations was the annual Molson's Greart Barrel Race from the old Kennedy Street campus to the new campus on Fifth Street.

Other activities included a formal dinner for present and former members of the college board and a reunion dance in the college cafeteria.

—Malaspina College photos

Apathy could reduce seats on school board

By JOHN HENDERSON
Colonist correspondent

PORT ALBERNI—Public apathy, which resulted in only two nominations for the four vacant seats which were to be filled in the November election of the District 70 school board, may result in the permanent reduction of the board from nine to seven seats.

Chairman June Kearney, who is herself not running for re-election, recommended to the board at this week's meeting that it should approach the ministry of education with the idea of a reduced board size, rather than the alternative of asking for ministry appointments to fill the two vacant seats caused by the lack of nominations.

SAYING THAT she found it "unbelievable" that there was so little lack of interest on the part of residents of the school district to offer to serve on the board, she claimed to find the practice of ministerial appointments to the board "not in the interests of a democratic selection to a body representing the public."

Actually, she told the trustees, the District 70 board was somewhat unique in the province in having nine representatives.

"THERE ARE MANY boards serving districts our size and even larger which have only seven members," she said, "and I find it not the least out of line or of any disadvantage whatever in having this board reduced in this manner."

She pointed out that the vacancies were divided between a city member and a rural, so that in leaving the board as it was, with four city seats, to rural and one from the West Coast would be "perfectly acceptable."

She also recommended that the ministry be asked to designate one of the city seats for a one-year term only "so that in alternate years we will have four and three seats coming open, which would be more equitable."

TRUSTEE GILLIAN Trumper, who was elected by acclamation as the only nominee for one of the city seats, agreed with the chairman on terms of being "amazed" at the apathy of the community to serve on the board "particularly on terms of the complaints we have received over the past year or so with certain aspects of the board's performances."

Both she and the chairman had been approached by individuals after the close of nominations, it was disclosed, offering to serve on the board by ministerial appointment.

"I'm afraid I was pretty brusque with the people that approached me with the offer," Kearney said. "I could't understand why they wouldn't have contested the seats in the normal manner."

GARRY SWAN, who was the only other nominee for one of the rural seats, was elected by acclamation by the returning officer.

Without further discussion other than the point being raised that a reduced board size might well mean greater committee work by the individual trustees, a motion was made and passed to request the minister to reduce the board size as recommended, with the proviso that one city seat be for the one-year term.

In other business, the board passed its preliminary provisional budget for 1980 at a total figure of $18,226,-656, which the secretary-treasurer confirmed was an 11 per cent increase over the 1979 budget.

MAJOR ITEM in the budget was, of course, the instruction account covering teachers' salaries, which was set at $12,701,000. Since negoiations with the teachers were still in process with the board's personnel committee, this figure could change.

Chairman Kearney pointed out that it had taken some five meetings to arrive at the budget figures, and that priority items in the increased figures had been the renovation of Alberni District Secondary School, for which current estimates are some $200,000, possible introduction of a French program at the elementary level, and realistic account of the inflationary trends on such things as heating and teaching materials.

IN CONNECTION with the ADSS renovation program, district superintendent Bob Moss reported to the board that as a result of a personal visit to Victoria, he had obtained education ministry approval in the sum of $137,-584 for the project on terms of shareable capital surplus.

The school had deteriorated to a point that renovation in several areas was, in his opinion, an immediate requirement.

"I can think of no improvement in the district which is so obviously required," he told the board in asking for approval of the district's share in the costs.

REGARDING THE French language program in the district, the board complied with a recommendation of the superintendent that a survey be undertaken by the Educational Research Institute of British Columbia before any final decision was taken on whether, in fact, the district would institute such a program.

The survey would cover parents, students and teachers regarding their attitudes on the desirability of the program.

On questioning, Moss assured the board that in his opinion, the institute had a thoroughly professional reputation in conducting such surveys.

THE BOARD THEN approved the expenditure of $5,125 for the survey, to be undertaken immediately, with results being returned to the board no later than Jan. 31 so that any adaption of its recommendations could be included in the final budget to be submitted in February.

Rail hearings postponed

DUNCAN—The Railway Transport Committee has postponed until further notice its Nov. 13 scheduled public hearing in Duncan on the proposed Canadian National Railway's Cowichan Tidewater Abandonment application.

The CNR had applied to abandon its operations over a portion of the Cowichan subdivision from Deerholme to Youbou and a portion of the Tidewater Subdivision from Deerholme to Cowichan Bay, a total distance of 30.12 miles.

J. O'Hara, secretary, Railway Transport Committee, in a telegram to Cowichan Valley Regional District Friday said this also includes the application by CNR for:

"A staying of the committee's ruling of Nov. 5, 1979, requiring recommendable disclosure of costs by CN to B.C. Forest Products Ltd. prior to the public hearing on the Cowichan Tidewater Abandonment application, and:

"Postponement of the public hearing on the Cowichan Tidewater Abandonment application scheduled to resume in Duncan, British Columbia, on Nov. 13, 1979, at 10 a.m. pending determination of an application by the Canadian National for review of the said ruling upon reading the submissions filed, it is hearby ordered that:

Number 1—implementation of the said committee ruling of Nov. 5, 1979, is stayed until further order of the committee.

Number 2—the public hearing on the Cowichan Tidewater Abandonment application scheduled to convene in Duncan, British Columbia, on Nov. 13, 1979, is postponed to a date to be set by further order of the committee."

'Firm plan or we'll lose out'

Get cracking on bus idea, pleads mayor

Saanich Mayor Mel Couvelier Friday called on the elderly and handicapped to "get their act together" on the introduction of a custom bus service on a trial basis in the municipality.

Couvelier, a director of the Urban Transit Authority, said last month a pilot project catering to the transport needs of the handicapped would be undertaken in Saanich.

"But I'm becoming increasingly exasperated by the lack of organization displayed by groups who will benefit from such a service," he said in an interview.

The service would cater to needs of handicapped in the Battin-Fielding, Nigel House, Garth Homer Achievement Centre, and tenants of the Annavets housing unit near the municipal hall on Vernon, Couvelier noted.

"We've had a couple of meetings, but nothing has been resolved. I only hope they will soon see the merit of this proposal and show some initiative."

Couvelier said a firm plan would have to be developed quickly "or else we'll lose out to some other centre."

He said suggestions were needed from would-be users of the service as to the frequency of service, whether an Easter Seal bus would be hired, or whether the handicapped and elderly would like to be responsible for handling the transport arrangements.

Schedule being extended

Shawnigan parents win battle of buses

DUNCAN — Shawnigan Lake parents have won their battle to have their children bused from the village centre to Discovery Elementary School.

Cowichan School Board at its recent regular meeting voted to expand its bus schedule to include the Discovery school. It will mean that students will be picked up at 7:20 a.m. in the village and arrive at the school at about 7:30 to commence classes at 8:15 a.m. instead of the regular 8:30 start.

This action by the board is a minor victory for the Shawnigan parents who have been lobbying trustees and provincial ministries for several months in an attempt to get the bus pick-up for their children forced to walk along Renfrew Road on a narrow walkway with their backs to the traffic on "a winding dangerous road, used extensively by logging trucks."

The board will now ask Education Minister Pat McGeer to allow the earlier starting time, after receiving results of a survey conducted among Shawnigan parents.

Of 108 questionnaires returned, 71 parents were in favor of changing the school hours while 37 were against.

If McGeer approves, Discovery would operate from 8:15 a.m until 2 p.m.

The board is hopeful of overcoming problems involved concerning supervision of students that in some cases will be arriving at the school as early as 7:30 a.m.

Board secretary treasurer Bill Brown reported that no word had been received from Highways Minister Alex Fraser in answer to two board letters, asking the minister to "make the walkways safe for children to walk along Renfrew Road."

Trustee Jerry Joyce said the board should continue to press for the upgrading of Renfrew Road, "because we are on very shaky ground providing this school bus. It is only a temporary measure until the walkways are made safe."

The board was informed that McGeer would be unable to attend to formally open Discovery School on April 25, 1980.

McGeer said: "I am unable to confirm my participation at this early date, due to the possibility of a spring sitting of the Legislature."

Following continual pressure by the board requesting audiological services be provided for the Duncan area, the board was informed by Health Minister Bob McClelland that this would be included in next year's budget.

In a letter to the board, he said, "The provision of audiological sevices for Central Vanvouver Island area has been included in the estimates for next year's budget.

GATINEAU CREWMAN COMMITS SUICIDE

A crewman of the destroyer escort HMCS *Gatineau* took his own life aboard the destroyer escort in Victoria's Inner Harbor on Friday.

A spokesman at Canadian Forces Base Esquimalt said the young crew member killed himself by firing two shots from a handgun.

The shooting occurred on deck near the ship's stern.

The *Gatineau* is berthed in the harbor for Remembrance Day observances.

E&N facing new fare hike

In nine days the Esquimalt and Nanaimo Dayliner will be facing its second fare increase in seven months, John Cooper said Friday.

Cooper, chairman of the E&N Steering Committee, said he had been advised by Transport 2000 that Via Rail is increasing fares across the country from four to six per cent.

Separate increases in E&N fares last April ran as high as 30 per cent.

As a result of the earlier increases, the committee had been seeking leave to appeal the $4 minimum fare for the Dayliner.

Cooper said he had been told by a senior Canadian Transport Commission economist that a report compiled as a result of the appeal application will be going before the commission's railway transport committee next week for consideration.

The report would likely then be sent to Cooper's committee and Via Rail for response before any decision on the application is reached.

Hunt off for lost boater

The search for a missing Waldron Island man believed drowned Thursday in President Channel in the San Juan Islands has been called off, the Seattle Coast Guard said Friday.

Petty Officer Robert Helle said the the boater had ferried a friend across the channel early in the afternoon. His 14-foot Boston whaler, rented from a resort on Orcas Island, was later found circling in the channel, with no sign of the occupant.

A Comox-based Buffalo aircraft assisted U.S. navy and coast guard vessels and a hovercraft from Vancouver in the search.

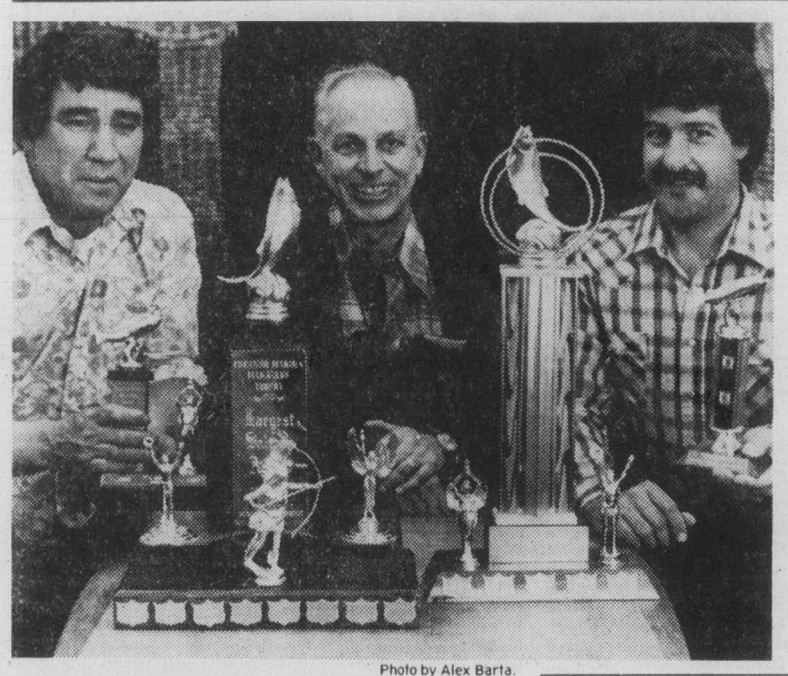

Photo by Alex Barta.

LARRY GOODSON, left, is a double winner in chinook salmon categories this year. He is the chinook leader in the *Colonist* King Fisherman Contest with a 56½-pounder from Beechey Head and the same fish won him the Bob Dunsmuir trophy for heaviest chinook from Cheanuh Marina this year. Gordon Strongman, right, who held the King Fisherman coho lead until the contest's last weekend with an 18-pounder won the Olive McCombe trophy for heaviest coho from Cheanuh Marina. In centre is Jack Southern, manager of Cheanuh Marina.

Short cut ends in man's death

MACKENZIE(CP) — An attempt by four loggers to take a shortcut home ended early Friday in the death of an unidentified man.

Police said the four were returning to a logging camp west of Mackenzie when they decided to take a shortcut along a side road, unaware that a bridge on the route was only partially complete.

The driver got partway across the ice-covered bridge before realizing the problem, but was unable to stop and the pickup truck plunged into the Parsnip River.

The four swam back to shore and began walking the four kilometres back to the main highway but one man suffered acute hypothermia on the way. A second man went ahead for help but by the time police arrived the injured man was dead.

The three others were not seriously injured.

Meanwhile, police have not released the name of a man killed in a fiery, single-vehicle accident Thursday afternoon on Highway 39 about 20 kilometres south of here.

Police said the vehicle lost control while it was being chased by police, slammed into a bridge and burst into flames.

STEWART'S RESTAURANT
388-7021

Willowdale Farm
RETAIL NURSERY
6447 West Saanich Rd.
FLOWERING ORNAMENTAL TREES
• Cherry • Plum • Crabapple
• FRUIT TREES from 6.25 • WEEPING WILLOW • WEEPING CHERRY • 10' LOMBARDI POPLAR
Plus lots of RHODOS, AZALEAS, HEATHERS, HEDGING MATERIAL in assorted sizes. 1 gal. to 6' tall.
11-9

These are last of the entries

King Fisherman Contest entries for 1979 are now closed.

Today's list includes all the late entries received at the *Colonist* office and they will be included in the prize draws and awards.

Final winners will be listed in the *Colonist* Nov. 18, including the winner of the CP Air trip to Amsterdam.

Last entries:

SPRING (CHINOOK)

Oak Bay Marina
Harry Buckle; 7.6, 7.3, 6.5, Trial Island, Cattle Point, Strip Teaser.
Mike Howard; 8.0, Trial Island, Super Strip Teaser.
Dave Howard; 8.4, Trial Island, Super Strip Teaser.
Grant Pepper; 8.8, 7.6, 5.6, 6.8, Trial Island, Super Strip.
Greg Pepper; 9.6, 7.8, off Oak Bay Golf Links Point.
R. A. Sherratt; 5.4, 5.1, 5.0, Oak Bay flats, Strip Teaser.
James Rumney; 9.0, 9.0, 7.8, 6.0, off Oak Bay Golf Links Point.
Tony Nowle; 8.2, 7.12, 6.12, Constance Bank, anchovy.
S. Bell; 9.0, off Oak Bay Golf Links Point, Pirken.
Roy Osselton; 9.0, off Oak Bay Golf Links Point, Pirk.
Walt Campbell; 6.0, 11.0, 8.0, off Oak Bay Golf Links Point, Strip Teaser.
Mark Twidale; 15.0, 12.0, off Oak Bay Golf Links Point, Stingsilda.
W. Johnston; 14.8, 8.0, 7.0, 6.0, Trial Island, Super Strip Teaser.

Gilbert's Marina
W. Fenske; 5.15, hootchie.
F. A. Goodwin; 5.4, Bamberton, Krippled K.
Bill Hennigar; 8.0, Bamberton.
F. Wratten; 9.12, 7.8, 5.4, Bamberton, hootchie.

COHO

Pier 66
Bert Wilson, Duncan; 11.2, Separation Point, bucktail.
Ralph Harvey, Cobble Hill; 9.8, 8.8, 7.8, Cowichan Bay, Buzz Bomb.
Dave Harvey; 7.0, 7.0, 10.0, 9.0, Cowichan Bay, Buzz Bomb.

Gilbert's Marina
Bert Orr; 12.0, 8.0, Mill Bay, bucktail.
F. A. Goodwin; 9.0, Bamberton, Gilbert's hootchie.
Arthur Caffery; 8.0, Cole's Bay, hootchie.
Bill Hennigar; 7.0, Bamberton.

Oak Bay Marina
Paul Curtis; 9.8, Constance Bank, green hootchie.

Group pushes law ad probe

VANCOUVER (UPC) — Six Vancouver economists asked the federal government Friday to investigate what they allege is "suppression of price competition" by the Law Society of British Columbia.

The group, led by University of B.C. economics professor Gideon Rosenbluth, made the charge in a letter to the federal combines investigation branch of the consumer and corporate affairs department and asked that the director launch an inquiry into the matter.

The economists said their action stems from the society's current attempts to discipline maverick lawyer Jack James for advertising his fees in the window of his avant-garde legal practice known as the Law Shoppe.

5-Inch Continuous
GUTTER in baked enamel
10% OFF
INSIDE OR OUTSIDE STORM WINDOWS THERMO WINDOWS
479-7121
FREE ESTIMATES
B.C. ALUMINUM
THE NAME YOU KNOW

"I'm Voting for Bill Tindall For Mayor"

HELEN BIERNES
309 Belville Street
ON NOV. 17th IN VICTORIA,
YOU, ME and BILL TINDALL
For information and transportation 381-6822
Inserted by Bill Tindall Committee

the Bay
"IT'S A BIG DEAL"
25% OFF ALL CHILDREN'S OUTERWEAR
KIDS DRESS FOR LESS AT THE BAY! BUTTON UP YOUR OVERCOATS AND SAVE TILL MONDAY!

Keeping your kids in clothes can be an expensive proposition, but not with a sale like this! Now through Monday at the Bay, you'll save on all kinds of outerwear for your children.
Choose from a great collection of young looks. Warm and woolly winter classics. Bomber jackets. Snow suits. And, the new down-look styles at downright terrific prices!
Shop early for the best buys. Each store features its own selection of styles.
Toddler sizes 2-3X
Girls' sizes 4-6X and 7-14
Boys' sizes 4-6X and 7-18
Regular prices $20 to $80
Sale $15 to $60
PERSONAL SHOPPING ONLY!
Prices in effect until Monday, November 12.
Children's Wear, Downtown Vancouver (second), and at or through all Bay stores in B.C.
Show your Bay Shopping Card! Master Charge and Visa are also welcome.
Hudson's Bay Company

Island
109 Ingram Street
Duncan

The Daily Colonist.

Cloudy, high 9
Weather Details on Page 2

Vancouver Island's leading newspaper since 1858

No. 279 — 121st Year | Victoria, British Columbia, Saturday, November 10, 1979 | *** | 20¢ Daily, 30¢ Sunday

5 Iranians held in nab-governor plot

Quie
. . . mansion invaded

ST. PAUL, Minn. (UPI) — Five Iranian nationals were arrested Friday on charges of conspiring to kidnap Minnesota Governor Albert Quie.

St. Paul police said three of the suspects were arrested inside the governor's mansion, where Quie's wife was playing host to a reception for international students. Two others were arrested near the mansion.

Police said two shotguns and a hand grenade were recovered from a car they believed was used by the suspects.

The five, described by police as students at Mankato State University, were charged with conspiracy to commit kidnapping, conspiracy to commit assault and possession of firearms without a permit.

"Information had been received that there may be an attempt to kidnap the governor," Police Chief Richard Rowan said. He said authorities were given a description of the car where the weapons were found, which was parked outside the mansion.

Quie was at his office at the state capitol when the arrests occurred.

Nobody was injured.

"Some of our officers had information there was to be some type of demonstration at the governor's mansion in St. Paul," said St. Paul Police Lt. Bob Pavlak.

"As a result of that information, we of course reacted and subsequently arrested what I suppose are five Iranian nationals."

PLO initiatives raise hopes for 60 hostages

—AP

Blindfolded hostage paraded in Tehran

● **U.S. looking at ways to deport undesireable Iranians. Page 3**

From New York's UN skyscraper to the streets of Tehran, world leaders and diplomats worked feverishly Friday for the freedom of an estimated 60 Americans held hostage in the U.S. embassy in Tehran.

Hundreds of Moslems paraded again in angry demonstrations in front of the captive embassy and in the U.S. citizens turned their frustrations and wrath on Iranian students marching in support of the Tehran government.

The U.S. embassy was invaded and seized Sunday by Iranian militants demanding that the ousted shah, undergoing treatment for cancer in a New York hospital, be returned for trial for crimes he allegedly committed during his rule.

Captives given food

The militants are holding 100 hostages including about 40 Asians.

In Ankara, Turkey, a Palestine Liberation Organization source said a three-man PLO team in Tehran expressed hope that some of the American hostages, possibly one dozen, would be released today. The source, who asked not to be identified, also said the embassy invaders told the PLO officials their captives were in good health and were being given food and water.

The source also said representatives of the Red Lion, the Iranian equivalent of the Red Cross, were allowed to visit the prisoners and told the PLO delegates some of the Americans were suffering "mental duress."

PLO leader Yasser Arafat in Beirut, Lebanon, sent the delegates to Tehran. His organization emphasized the delegates were not mediators because neither Washington nor Tehran had asked for mediation.

The PLO source said the Palestinian delegates were meeting with Iranian authorities and also with the Iranians inside the embassy.

A Tehran radio broadcast said the embassy invaders issued a statement saying they would invite the ambassadors of Syria, Algeria, Sweden and France "to visit our hostages."

In New York, the 15-member UN Security Council issued a statement calling for the release the hostages "without delay."

In Tehran demonstrators shouted "Death to America" and a large placard showing a tap being turned off, warned that unofficial Iranian leader Ayatollah Ruhollah Khomeini might stop Iranian oil exports to the United States.

Witnesses reported that thousands of Iranians, led

Page 2—PLO

—AP

Protesting Iranian students in Minneapolis target of snowballs

Secrets Act probe of prof

QUEBEC (CP) — The RCMP said Friday an investigation is underway into an alleged violation of the Official Secrets Act. And while the Mounties declined further official comment, it was learned on reliable authority that the inquiry involves suspected spying on behalf of the Soviet Union.

A source familiar with the case confirmed the investigation centres on a suspicion by the Mounties that information has been passed illegally to the Soviet Union.

Tele-Capitale, a private television station here, reported that the man under investigation is a professor at Laval Univeristy. The station said Friday that three searches were conducted earlier this week at the professor's home, at the credit union at the university, and at a branch of the Banque Canadienne Nationale.

Clark veils threat on oil-pricing deal

Clark
. . . ready to act

OTTAWA (CP) — Prime Minister Clark said Friday he wants a new federal-provincial agreement on oil prices by the end of next week and indicated he would be ready to use federal powers after that time to impose one.

Clark declined to say how high he thinks prices should go but made it clear the extra money paid by consumers will be used for new energy development and not for excessive profits for the oil companies.

A spokesman in the prime minister's office said later that Clark—who was speaking in French at the time—had not intended to imply any threat about the use of federal powers prior to his meeting Monday with provincial premiers on energy prices.

Following is a partial transcript of the simultaneous government translation of the exchange between Clark and a French-langugage reporter during the prime minister's weekly news conference.

Clark: After consultations I believe it will be possible for us to come to an agreement concerning a number of elements of our energy strategy. I do not know if there will be an agreement concerning all of these points. There is no such agreement at the present time and that is why we have called a conference because I believe that we are now at a point where it is no longer possible to resolve problems by telephone. It is rather necessary to have face-to-face conversations. I can indicate a ray of hope. I do hope to come to an agreement next week, perhaps Monday, perhaps a bit later during the week.

And, a second element. If it is necessary for us to impose an agreement . . . yes, we are ready to do so. But I do believe that it will be possible for us to come to an agreement without unilateral imposition by the federal government.

Question: Have you set a time limit for this?

Clark: No. No strict timetable has been set. But I do believe it would be valid for us to come to an agreement by the end of next week.

The prime minister's office also said the translator should have used the word preferable in place of the word valid.

Clark indicated at the news conference and later in the Commons that extensive consultations with the provinces—particulary with Alberta—had given him an

Page 2—Oil tab

Missile 'alert' sends Comox jets aloft

An apparent computer malfunction sent a false alert of a Soviet missile attack on Friday, sending six fighters scrambling from the Comox air station, the U.S. defence department said.

The planes are assigned to battle attacking bombers.

The problem, which occurred during a computer test at the North American Air Defence Command headquarters in Colorado, was corrected within six minutes.

THE PENTAGON described the incident this way:

"At 10:50 EST this morning, a test tape was loaded on the North American Air Defence Command computer as part of a computer test. The tape simulated a missile attack against North America.

"Through possible mechanical malfunction, the tape was transmitted to a number of other commands and federal agencies.

"**THE ERROR** was corrected within six minutes. The incident is under investigation."

The Pentagon said a flight of U.S. fighters was also sent aloft in the alert but didn't say from what base.

Help too late to prevent mill layoffs

FORT NELSON (CP) — Provincial government help came too late for one of three forestry operations in this northeastern B.C. village Friday, resulting in the layoff of between 210 to 220 people.

Al Hume, a spokesman for Tackama Forest Products Ltd., said an agreement was worked out Friday between the three lumber mills and the government to offset higher transport costs and a slumping lumber market.

However, he said, lack of storage space for stockpiled lumber forced the Tackama operation to close down at the end of the afternoon shift Friday. The other two—Fort Nelson Forest Industries Ltd. and Omenica Enterprise—did not follow suit.

The three mills had told Forests Minister Tom Waterland that they needed a 10 per cent reduction in stumpage fees—a timber-harvesting tax—or they would be forced to lay off 750 people, one-third of the village's workforce.

The mills have been stockpiling lumber since fire destroyed a B.C. Railway trestle near Fort St. John three weeks ago, cutting the only rail link to outside markets.

A forests ministry spokesman said there will be help for the three mills, but "nobody knows how much help."

He said officials would present a proposal to the operators at the forest service headquarters in Prince George, probably Tuesday.

Hume said the two other operations would not shut down because they were considerably smaller, produced random dimension lumber and did not have Tackama's storage problem.

Earlier, Premier Bennett said the government was doing all it could to alleviate the emergency caused by the severed rail line.

INSIDE

Police to get special powers
—Page 25

Steamers endanger strait fishboats
—Page 23

Bridge	23
Classified	35-41
Comics	34
Crossword	23
Editorials	4
Entertainment	30, 31
Fashion	21
Finance	6-8
King Fisherman	50
Letters	5
Living	20, 22
Marine Calendar	24
Medical	20
Names in the News	29
Provincial Court	16
Religion	26, 27
Sports	10-15, 17

Police deny probe stage-managed

MacKay lawyer fires off letter to A-G

Both RCMP and Premier Bennett denied Friday a suggestion that the premier's office was stage-managing the police probe into dirty campaign tricks.

Robert Gardner, lawyer for Social Credit researchers Jack Kelly and Ellen MacKay, has instructed his clients "not to answer any questions whatsoever" on the investigation until the impartiality of the police probe has been affirmed by the attorney-general.

Gardner sent a letter to Attorney-General Garde Gardom Friday protesting the route taken by police in the phoney-letters investigation.

Gardner's letter noted that MacKay, who retains her post in the caucus office, had received a telephone call from the premier's office Thursday to attend a police interview "that apparently is being arranged through the premier's office."

"There was a further suggestion to my client that this method of discussing any of the facts with the police would be appropriate because the person who placed the call was asked to 'co-ordinate' the investigation," Gardiner's letter said.

"In view of the recent furor surrounding my clients' employment and the potential involvement of other persons in the government, this letter is to register on behalf of my clients my grave concern as to the propriety of the manner in which the police investigation is apparently being conducted.

". . . Under the circumstances, so that my clients are not prejudiced, I am instructing them not to answer any questions whatsoever with respect to this investi-

Page 2—No

Supreme Court to rule on player's right to sue

By LYLE DENNISTON
Colonist—Washington Post service

WASHINGTON — Violence in pro football, a growing issue on and off the field, is about to become a legal question for the U.S. Supreme Court.

A case that started with a neck injury to former Denver Bronco Dale Hackbart six years ago could raise major legal risks for playing too rough in pro games.

The Cincinnati Bengals and one of their backs, Charles "Booby" Clark, are trying to get the court to end that risk by ruling that pro players have no right to sue if they get hurt.

Hackbart has sued Clark and the Bengals, contending that his neck was fractured when Clark intentionally hit him in the back of the head after Clark was angered by a pass interception.

Unless the Supreme Court blocks the lawsuit, it will go to trial in a federal court in Denver, and under conditions that strictly limit the legal defenses that Clark and the Bengals could put up.

The final outcome of the case will be important to more than the two players and the Bengals. It could set a precedent for lawsuits for almost all intentional violence that results in injury, even when no penalty has been called.

Interest in potential lawsuits has grown with rising complaints over violence in the National Football League, especially since the paralyzing injury last year to New England Patriot Darryl Stingley.

One sure way that such cases could be avoided is for the courts to rule that violence is so much a part of the sport that judges should simply look the other way, allowing no injured player to be paid damages.

U.S. District Judge Richard P. Matsch of Denver reached exactly that conclusion in the Hackbart case in 1977.

"The level of violence and the frequency of emotional outburst in NFL football are such that Dale Hackbart must have recognized and accepted the risk that he would be injured," the judge declared. "There can be no (legal) recovery."

But Matsch's ruling was overturned by the 10th U.S. Court of Appeals last June 11. That court said "There are no principles of law which allow a court to rule out" damage cases simply because they were a result of "general roughness of the game."

It order Matsch to hold a new trial. In doing so, the Appeals Court told Matsch to bar as evidence the game films used in the first trial, seeking to prove that Hackbart, too, had played dirty in his career, and that pro football in general customarily is violent.

The Appeals Court also ordered that the new trial be based on a theory that Clark had displayed "reckless disregard for the safety" of Hackbart, an easier claim to prove than normal assault-and-battery.

Clark and the Bengals appealed the case to the Supreme Court this fall. Now that Hackbart's lawyers have filed their reply, the case is ready for action by the court.

Clark and the Bengals must first persuade the court to grant formal review of the case. The justices will decide that after reviewing the case briefly.

The case does not appear to be the kind that the justices would agree to hear. It turns on the meaning of state law issues in Colorado (even though the case is in federal court) and the justices usually are not interested in such matters.

If the court does take the case, its final decision would not come until some time next year. Either way a final ruling went, it would be a major decision for the NFL.

Even if the court chooses to pass up the case, however, that, too, would be important for the NFL. It would set the stage for the new trial with Hackbart having a real chance of winning.

The incident that led him to sue came in the first half of a game between the Broncos and Bengals in Denver on Sept 16, 1973.

Clark was running a pass play and was covered by Hackbart. Bronco free safety Billy Thompson intercepted the pass and ran upfield. As he did, Hackbart tried to block Clark. He threw his body at Clark, and fell to the ground.

While he was kneeling, Clark came up from behind and hit him in the back of the head with the forearm. Clark said later he was frustrated by the fact that Cincinnati was losing 21-3.

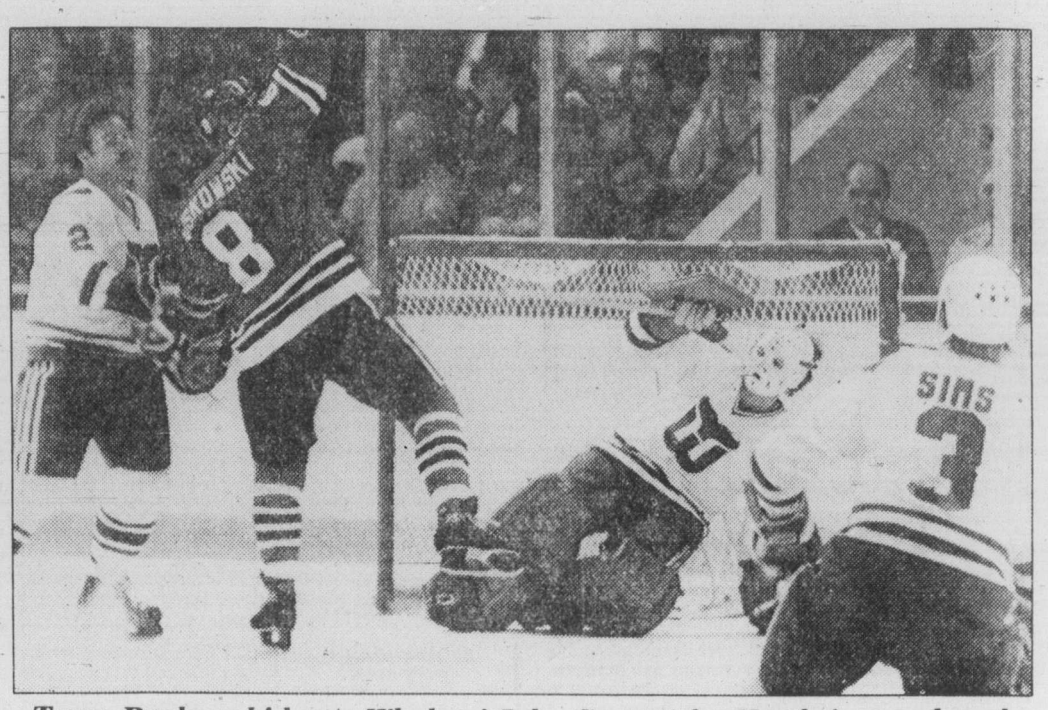

Terry Ruskowski beats Whalers' John Garrett for Hawks' second goal

Ian McKain photo

SPRINTING GOALWARD, Keith Smith (10) of Mount Doug is about to be cut off by Vic High's Paul Askew (18) during Friday night's Colonist Cup final at Royal Athletic Park. A goal by Dennis Johnson in the 80th minute gave Vic High an upset 1-0 win and the Greater Victoria high school soccer championship.

Geoffrion stresses 'family' as Ruel licks his wounds

There was an air of enthusiasm at Montreal Canadiens' practice Friday, and assistant coach Claude Ruel said that the controversy over comments about his role with the National Hockey League club was over.

"Today we start fresh," said Ruel. "The comments hurt. I think I am an honest man and I try to do the best for the team."

The comments to which Ruel referred were made this week by right-winger Guy Lafleur, who said the team was suffering because Ruel contributed to overloading first-year coach Bernie Geoffrion with advice.

"We did not have a meeting in the room today," said Geoffrion. "I got the players together and we talked in the corner (of the rink). I told them that from now on this is a family and it will stay a family."

Geoffrion added: "You will see a big change in the Canadiens."

The Canadiens, who play host to St. Louis Blues tonight, have an 8-3-3 record but have appeared to play below their capabilities in many games.

In league play Friday, Atlanta Flames topped the visiting New York Islanders 5-2, Chicago Black Hawks ended a winless run at six games by outscoring Hartford Whalers 4-2 and Minnesota North Stars climbed to the top of the Adams Division by scoring a 6-5 win over Colorado Rockies.

Geoffrion seemed to suggest that any criticism should be directed at him, not at Ruel.

"I'm the guy who makes the lineup," Geoffion said. "I'm the guy who decides who is going to play.

"The dirty laundry has been washed in public. Now everybody is in a good frame of mind. To my mind, this thing was a tempest in a glass of water."

Team captain Serge Savard said it's time Geoffrion showed his leadership as a coach.

"Maybe Claude dictated a set of guidelines to Geoffrion a little too much," said Savard, seeming to agree with one line of Lafleur's criticism. "Bernard was starting out and he needed help. Now it's up to Geoffrion to show he is able to lead the team."

Savard and other players said it was unfortunate that Lafleur's comments, made on a charter flight home from a 3-3 tie against Pittsburgh Penguins on Wednesday night, got into newspapers.

Ruel was among the candidates for the Canadiens coaching spot left vacant when Scotty Bowman joined Buffalo Sabres as director of hockey operations last June. But Ruel repeatedly insisted he did not want the head coaching job.

In Atlanta, Eric Vail scored his 11th and 12th goals of the season to lead the Flames.

Vail opened the scoring in the first period, firing a 30-foot shot past goaltender Bill Smith while both teams were a man short. Vail's second goal of the game came on a power play and gave the Flames a 4-1 second-period lead.

Bob MacMillan, Jean Pronovost and Ivan Boldirev also scored for the Flames.

Bryan Trottier and Dave Lewis scored the Islanders goals. High-scoring forward Mike Bossy picked up an assist on each, giving him 101 in his three-year NHL career.

At Springfield, Mass., the Hawks posted their first road victory of the season.

Goals by Mike O'Connell and Tom Lysiak in the third period propelled the Black Hawks to the come-from-behind victory. Rich Preston and Terry Ruskowski also scored for Chicago.

Gordie Roberts and Mark Howe scored for the Whalers.

In Denver, the North Stars also rallied in the third period for the victory.

Al MacAdam and Steve Payne had two goals each and Glen Sharpley and Tom McCarthy added the others for the North Stars.

Mike McEwen scored twice for the Rockies, with Rob Ramage, Lucien DeBlois and Nelson Pyatt contributing one each.

	G	W	L	T	F	A	P
Norris Division							
Montreal	14	8	3	3	54	41	19
Los Angeles	15	7	6	2	65	67	16
Hartford	13	4	5	4	38	39	12
Pittsburgh	11	4	4	3	41	41	11
Detroit	12	4	6	2	37	39	10
Adams Division							
Minnesota	13	8	3	2	61	45	18
Boston	12	7	2	3	42	31	17
Buffalo	14	7	4	3	45	35	17
Toronto	13	5	7	1	44	47	11
Quebec	12	4	6	2	36	39	10
Patrick Division							
Philadelphia	12	10	1	1	55	39	21
Atlanta	14	7	4	3	56	39	17
NY Rangers	13	6	6	1	57	52	13
NY Islanders	13	5	5	3	45	42	13
Washington	14	4	8	2	44	59	10
Smythe Division							
Vancouver	13	4	4	5	44	42	13
Chicago	14	4	6	4	32	39	12
St. Louis	13	4	6	3	35	44	11
Winnipeg	14	4	7	3	29	50	11
Edmonton	14	2	8	4	46	63	8
Colorado	13	2	9	2	37	48	6

Today's games

Quebec at NY Rangers
Philadelphia at NY Islanders
Buffalo at Washington
St. Louis at Montreal
Boston at Pittsburgh
Vancouver at Detroit
Minnesota at Los Angeles
Toronto at Winnipeg

Additional sport P. 12 to 15 and 17

MINNESOTA 6, COLORADO 5

First Period

1. Minnesota, Payne 11 (Smith) 7:59
2. Colorado, Ramage 2 (Saleski, Valiquette) 13:28
3. Colorado, Pyatt 5 (McEwen) 14:58
4. Colorado, DeBlois 5 (Berry, Pierce) 15:27
5. Minnesota, MacAdam 6, 16:54
6. Minnesota, Payne 12 (MacAdam, Smith) 17:27

Penalties — Shmyr Min 0:18, Pierce Col 2:37, Polich Min, Turner Col 19:50.

Second Period

7. Minnesota, MacAdam 7 (Smith) 7:59
8. Colorado, McEwen 2 (Robert, Berry) 9:49

Penalties — Shmyr Min 3:50, Hartsburg Minn 5:29, Barrett Minn 9:00, Morrison Col 11:43, Younghans Min 14:41, Ramage Col 17:30.

Third Period

9. Colorado, McEwen 3 3:02
10. Minnesota, Sharpley 9 5:34
11. Minnesota, McCarthy 5 (Zanussi, Maxwell) 8:37

Penalties — Paiement Col 1:20, Turner Col 4:44, Manery Minn 18:19, Berry Col 18:19.

Shots on goal by

Minnesota	11	9	11	—31
Colorado	18	12	6	—36

Goal — Meloche, Minnesota; Astrom, Colorado.

Attendance — 7,062.

NY ISLANDERS 2, ATLANTA 5

First Period

1. Atlanta, Vail 11 (MacMillan) 5:06
2. Atlanta, Boldirev 5 (Houston, Reinhart) 9:34
3. NY Islanders, Trottier 9 (Bossy, D. Potvin) 12:21
4. Atlanta, Pronovost 4 (Clement, Plett) 16:38

Penalties — Lewis NYI, Houston Atl 4:50, Harris NYI 13:48.

Second Period

5. Atlanta, Vail 12 (Chouinard, MacMillan) 17:04

Penalties — Harris NYI 16:02, Houston Atl 17:44.

Third Period

6. NY Islanders, Lewis 1 (Bossy, Trottier) 3:38
7. Atlanta, MacMillan 2 5:28

Penalties — Lorimer NYI, Rota Atl majors 0:34, Reinhart Atl 9:49.

Shots on goal by

NY Islanders	4	9	13	—26
Atlanta	15	9	6	—30

Goal — Smith, NY Islanders; Bouchard, Atlanta.

Attendance — 14,218.

CHICAGO 4 HARTFORD 2

First Period

1. Hartford, Roberts 2 (Douglas, Keon) 2:15

Penalties — Murray Chi 6:50, G. Howe Hart 9:43, 12:11.

Second Period

2. Hartford, M. Howe 5 (Roberts, Rogers) 1:03
3. Chicago, Ruskowski 4 (Brown, Preston) 12:09
4. Chicago, Preston 4 (Murray, Ruskowski) 17:25

Penalties — Hangsleben Hart 6:11, Ley Hart 16:27, Murray Chi 18:51.

Third Period

5. Chicago, O'Connell 1 (Lysiak, Bordeleau) 7:09
6. Chicago, Lysiak 3 (Lecuyer, Daigle) 11:08

Penalties — None.

Shots on goal by

Chicago	8	6	6	—20
Hartford	12	11	9	—32

Goal — Esposito, Chicago; Garrett, Hartford.

Attendance — 7,618.

Breakers here tonight

Shupe checks scales

By STAN COOPER

Victoria Cougars aren't losing any ground these days in the Western Hockey League, it's weight which is causing some concern.

Two of the top marksmen with the Western Division leaders have dropped several pounds since the season began in late September and coach Jack Shupe believes this may be part of the problem with the suddenly goals-short squad.

Cougars, who managed only two goals against Seattle Breakers here Tuesday and four last Saturday in Portland, are ninth in goals scored for the 12-team league. But they get another chance at the Washington squad tonight in an 8:30 game at Memorial Arena.

Centre Barry Pederson, who upped his production to nine by scoring both goals Tuesday, has dropped six pounds to 165 in six weeks while rookie Mark Morrison, a 16-year-old who started the season at 141 pounds, is also down by six.

All Cougars were weighed by the National Hockey League's central scouting bureau on Oct. 2, and Shupe had the weights re-done after a practice Thursday.

Morrison, with nine goals in his first 14 games, and Pederson were the only players with noticeable weight loss.

Pederson, who missed the playoffs last season while battling mononucleosis, is still being checked regularly by team doctor Dan Buie but the 18-year-old from Nanaimo is still not 100 per cent, Shupe says.

"Maybe I'm expecting too much from Barry," Shupe said Friday, "but there are times he can skate the length of the ice and score and other times when he just can't get going. It's the same with Mark, who was skating much better earlier in the season. And they're all getting enough to eat, there hasn't been one complaint about boarding houses so far."

Shupe agrees that the shortage of goals may have to do with some line juggling he was forced into by injuries.

Pederson has had Bob Jansch, Brad Yachimec and Bud McCarthy as rightwingers this season along with port-sider Greg Adams.

Adams leads the club with 11 goals but, with the exception of Jansch, the right siders are lacking. Jansch has eight goals, equal to the production of Bob Smith (3), Yachimec (2), McCarthy (2) and Randy Zinn (1).

Grant Rezansoff, a rookie rightwinger switched to centre, has four goals.

Shupe wouldn't commit himself on whether Yachimec or McCarthy would line up with Pederson and Adams tonight.

"We're carrying one extra player right now so someone has to sit out each game....all I'm looking for is a win over Seattle."

It will be calender night at the arena, with all fans receiving a full-color calender of the Cougars following the game.

In league play Friday, Calgary Wranglers scored a 4-2 win over the visiting Portland Winter Hawks, Saskatoon Blades trounced Billings Bighorns 6-2 and Regina Pats edged Lethbridge Broncos 5-4 in the Saskatchewan city.

LETHBRIDGE (4) — Kim Bosch, Ralph Andreesen, Doug Morrison, Len Overbeeke. REGINA (5) — Ron Flockhart 2, Darren Veitch, Bud Langstrom, Glen Sorenson. Attendance: 3,055.

BILLINGS (2) — Jim McTaggart, Gord Stafford. SASKATOON (6) — Dan Bent, Glen Ganchar, Kevin MacNaught 2, Lorne Bokshowan, Doug Archibald. Attendance: 2,340.

PORTLAND (2) — Jim Dobson 2. CALGARY (4) — Kelly Kisio, Jim Crosson, Bill McLean, Ray Cote. Attendance: 2,540.

	G	W	L	T	F	A	P
Western Division							
Victoria	14	12	2	0	68	32	24
Portland	15	11	4	0	74	53	22
Seattle	16	6	9	1	65	92	13
New West	19	2	16	1	54	97	5
Eastern Division							
Billings	17	10	6	1	96	73	21
Calgary	14	10	3	0	69	49	20
Medicine Hat	18	9	9	0	78	86	18
Regina	14	8	6	0	86	66	16
Brandon	16	8	8	0	76	75	16
Saskatoon	17	8	9	0	77	81	16
Lethbridge	18	7	9	2	96	78	16
Great Falls	13	1	11	1	31	88	3

Tonight's games

Seattle at Victoria
Portland at Medicine Hat

Today's menu

VOLLEYBALL

9 a.m. — Continuation of Island high school girls' 'A' championship tournament, final at 4 p.m., Parkland High.

HORSE RACING

Noon — Parade to post, Sandown Park.

FIELD HOCKEY

12:45 p.m. — Island Women's Association: Cowichan I vs. Oak Bay, Duncan; Mariners vs. Spartans, Beacon Hill Park; Evergreens vs. Sailors, Windsor Park.

2:30 p.m. — Island Women's Association: University of Victoria vs. Rebels, UVic; Cowichan II vs. Rebels Red, Duncan; Rebels Gold vs. Hobbits, Lansdowne Junior High.

RUGBY

1 p.m. — Island Union, second division: Royal Roads vs. Vampires, Royal Roads.

BASKETBALL

2 p.m. — Intercollegiate junior women's exhibition: UVic Jayvees vs. BCIT, McKinnon Gym.

4 p.m. — Intercollegiate junior men's exhibition: UVic Jayvees vs. BCIT, McKinnon Gym.

SOCCER

2:15 p.m. — Island League, first division: Victoria Athletics vs. UVic Vikings, Royal Athletic Park.

KARATE

7:30 p.m. — Finals in Bateson Dojo championships, UVic old gym.

HOCKEY

8:15 and 9:30 p.m. — Oldtimers exhibitions: Duncan vs. Esquimalt; Saanich vs. Victoria, Esquimalt Sports Centre.

8:30 p.m. — Western League: Victoria Cougars vs. Seattle Breakers, Memorial Arena.

Braves hot in 13th win

Saanich Braves celebrated their 13 victory with 13 goals Friday night at Esquimalt Sports Centre.

Scott Connors and Ron Brooks led the parade with three goals each as the unbeaten Braves whipped Esquimalt Legion 13-4 in a South Island Junior "B" Hockey League game.

Tracy Patterson and Shawn Connors scored twice each for Saanich and Wayne Himmelman, Marty Irvine and Jim Michaels scored once each.

Russ Kennedy and John Russell scored twice each for Esquimalt.

Saanich led 8-2 after one period and 11-2 after two and outshot the Legion 67-25.

Bill Geddie and Doug Thornton shared the Esquimalt netminding and Ron Allan and Ward Lyon split the Saanich goaltending chores.

In a game at Lake Cowichan the visiting Fuller Lake Flyers scored a hard-fought 8-6 victory over Baird's Trucking.

ONLY 2
RACING DAYS
SATURDAY
features
YELLOW RIBBON HANDICAP
for Fillies & Mares.

October 17 to November 12
MON. — 1:00 P.M.
SATURDAYS AT 12:30 P.M.
Bus Information 656-3012
Thoroughbred Racing
Sandown Park
Admission $1.75
BUS DEPARTS: 12:00 weekdays. 11:30 Saturday.
Leaves opposite the Museum. $5.00 includes complimentary admission. Conmac Stages - 656-3012

Cooney earns crack at title

NEW YORK (AP) — Gerry Cooney pounded Dino Dennis' face to a bloody mask, knocked him down and stopped him in the third round Friday night at Madison Square Garden to earn a world heavyweight title shot.

Cooney dropped Dennis with a left hook in the third round. Dennis struggled up at the count of five, but referee Tony Perez took a long look at Dennis, who had blood pouring from his nose and facial cuts, and stopped the fight at 1:14 of the round.

Promoter Bob Arum had said before the fight that Cooney, if he won, would be a good opponent for World Boxing Association champion John Tate and that he would try to set the fight for May.

It was easily the most impressive win in Cooney's unbeaten 21-bout career.

Some critics had questioned the ability of Cooney, 23, of Huntington, N.Y., who stands 6-5 and weighs 222 pounds, to finish an opponent. Cooney had no trouble in finishing Dennis, a slightly lighter 215 pounds, once he started him on the road to defeat in the second round.

It was a damaging loss for Dennis, 27, of North Attleboro, Mass., who now has lost three times against 38 victories and one draw.

Promoter Don King had said he would get Dennis a shot at World Boxing Council champion Larry Holmes if Dennis won Friday.

Cooney does not like to be referred to as a white hope, but the fact is he is a white fighter, and an unbeaten one at that, will make him an attractive championship contender, at least from a promoter's standpoint.

Spiel starts on Monday

Al Wicks of Playland will start defence of his championship Monday when the Esquimalt men's annual bonspiel begins at Esquimalt Curling Club.

Forty-eight rinks are entered in the week-long event which consists of two draws each evening, Monday to Friday, and finals in the four events Saturday and Sunday.

The draw follows:

MONDAY

6:30 p.m. — Milne vs. Sjoberg; Iannerelli vs. Royal Roads; Eby vs. Nesbit; Ward vs. Yakimovich; Boutilier vs. French; Taylor vs. Mack.

9 p.m. — Hamel vs. Fisher; Hamblin vs. Mazzei; Wick vs. Hourigan; Irvine vs. Parsons; Tufford vs. West; Craig vs. Gallaugher.

TUESDAY

6:30 p.m. — Davison vs. Marshall; Sinden vs. Robinson; Crumley vs. Wright; Punshon vs. McCorquodale; Ellis vs. Johnston; Murray vs. Anderson.

9 p.m. — Austin vs. Desrosiers; Calloway vs. T. Moore; Acorn vs. Wilson; Sawyer vs. Drage; K. Moore vs. Bohr; Billingham vs. Warren.

Solomon caps U.S. win string

STOCKHOLM (AP) — Harold Solomon became the sixth U.S. player to gain one of eight quarter-final berths in the $210,000 Stockholm Open tennis tournament with a 6-2, 6-2 victory Friday over Jan Norback of Sweden.

The Original Knight
SOLUNAR TABLES
When To Fish Or Hunt

According to the Solunar Tables calculated for this area, the best times for hunting and fishing for the next 2 days will be as follows (times shown are Pacific Standard):

Minor Major A.M.		Minor Major P.M.	
TODAY			
9:50	4:05	10:15	4:30
TOMORROW			
10:45	4:50	11:00	5:20

Minor periods, shorter duration, light type.
Major periods, lasting 1½ to 2 hours are shown in bold.

J. MICHAEL HUTCHISON
Trustee For The Community
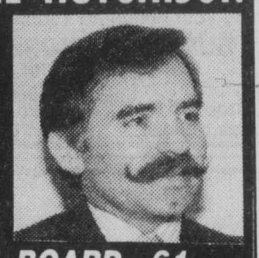
SCHOOL BOARD - 61
NOVEMBER 17

GIGANTIC ART SALE
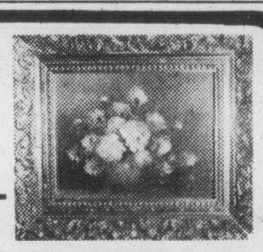
NEW STOCK — NEW SUBJECTS — BEST QUALITY EVER!
● SATURDAY, NOV. 10th. 11 a.m.-5:30 p.m.
● SUNDAY, NOV. 11th. 1-5:30 p.m.
BUY ONE OIL PAINTING ... GET 2nd ONE (Same size and price) FOR ..... 1/2 PRICE
8x10" size Now only $2-$12
16x20" size Now only $10-$29
20x24" size Now only $15-$39
24x36" size Now only $20-$59
CHARGEX VISA
RED LION MOTOR INN
3366 Douglas Street, Victoria
ZAN ART GALLERY
"Mark of Excellence & Quality

EATON'S

Hawaii
by Wardair
from 280.00 return air fare
Eaton's Travel can arrange your sunny winter and spring vacation to Oahu, Maui, Kauai, Hawaii or Molokai. Choose the island or islands you want to visit. Hotels, inter-island flights, car rentals, and sightseeing tours. can also be arranged. See your Eaton's Travel agent today for full details.
Valued Client Card
Enquire about Wardair's special 'Valued Client Card.' Great discounts on tours, sightseeing attractions, shops, restaurants and more. Just 5.00 from Wardair Service Centres in Waikiki.
Child Fares
10% off adult fare
for children ages 2 to 11 inclusive. Children under 2 free without seat.
Guaranteed Travel
Eaton's Travel can tell you how and where to get the most for your travel dollars. Better still, when you book through us, your travel arrangements are protected by Eaton's Travel Guarantee. And remember, you can charge it to your Eaton's Account.
Wardair 747 flights depart from Vancouver to Honolulu, Saturday, Sunday, Tuesday and Wednesday. Cost varies with departure date. Taxes not included. All flights must be booked and paid for 30 days prior to departure.
Eaton's Travel Locations
VICTORIA 388-6488 NANAIMO 753-0151
Eaton's Travel

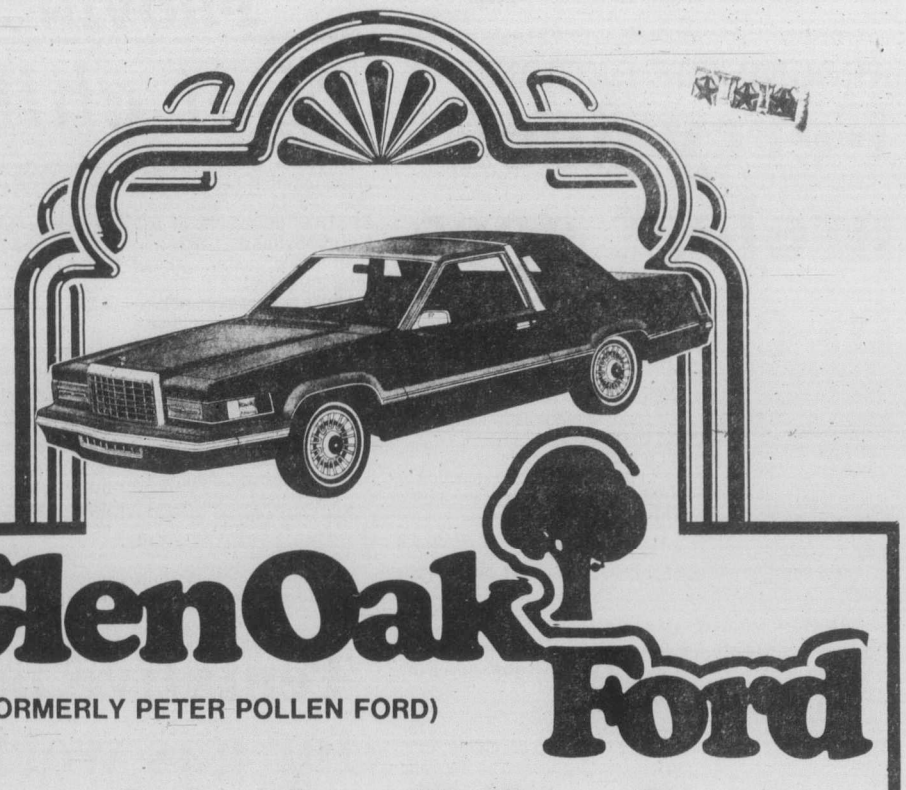
GlenOak Ford
(FORMERLY PETER POLLEN FORD)
Victoria's Small Car Centre

1979 PINTO
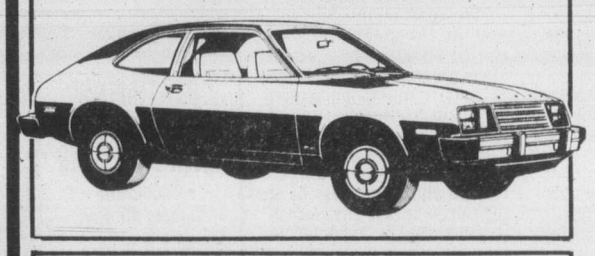
14 TO CHOOSE FROM Stock #9885 Automatic FOR AS LOW AS $4698

1979 FIESTA

Stock #79146 Front Wheel Drive FOR AS LOW AS $5798

1979 FAIRMONT
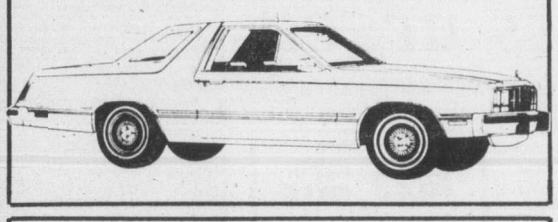
7 TO CHOOSE FROM Stock #79144 FOR AS LOW AS $5998

1980 MUSTANG
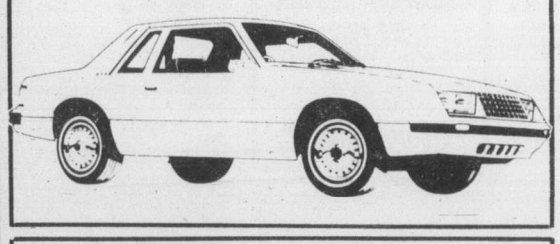
30 TO CHOOSE FROM Stock #80046, Power Steering FOR AS LOW AS $5998

1979 GRANADA
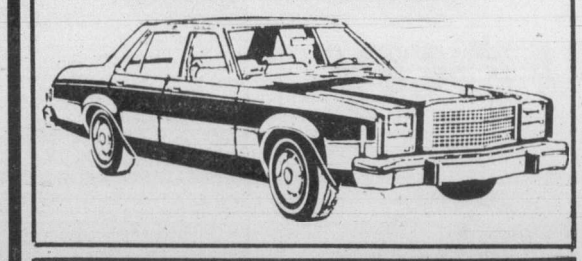
3 TO CHOOSE FROM Stock #9836, 4-Door Sedan FOR AS LOW AS $6495

1980 FORD PICKUP
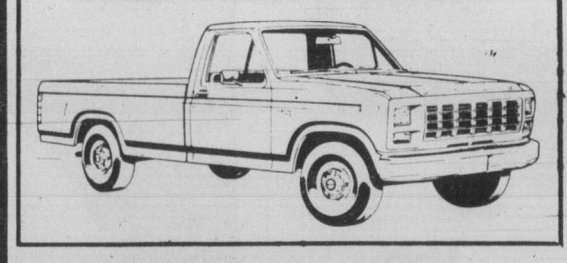
28 TO CHOOSE FROM Stock #80029, Color: Medium Blue FOR AS LOW AS $6898

1060 YATES AT COOK 384-1144 (Call Collect Victoria)

Tell a Friend...
We are Victoria's Ford Truck Dealer
11-9

CUBBON LINK
Having trouble starting that Christmas project?
I CAN HELP . . .
Call the Hotline
474-1454

The Colonist.

THE ISLAND

Section Two/Page 19/Saturday, November 10, 1979

College marks anniversary 10

Malaspina College marked its 10 anniversary in fine style recently with three days of special events. Included in the program were receptions for local community representatives and faculty, students and staff who were with the college when it opened in the old Nanaimo Hospital on Kennedy Street in September, 1969.

Photo at top shows Gerry Sylvester, who succeeded Dr. Carl Opgaard as president in September, drinking a toast to the next 10 years after the official opening of the college's Museum of Natural History, located in the environmental sciences building.

Dr. Opgaard, middle photo, returned as guest of honor and performed the official opening of the museum. He now is president of Dakota State College, Madison, South Dakota.

Among the highlights of the anniversary celebrations was the annual Molson's Greart Barrel Race from the old Kennedy Street campus to the new campus on Fifth Street.

Other activities included a formal dinner for present and former members of the college board and a reunion dance in the college cafeteria.

—Malaspina College photos

Apathy could reduce seats on school board

By JOHN HENDERSON
Colonist correspondent

PORT ALBERNI—Public apathy, which resulted in only two nominations for the four vacant seats which were to be filled in the November election of the District 70 school board, may result in the permanent reduction of the board from nine to seven seats.

Chairman June Kearney, who is herself not running for re-election, recommended to the board at this week's meeting that it should approach the ministry of education with the idea of a reduced board size, rather than the alternative of asking for ministry appointments to fill the two vacant seats caused by the lack of nominations.

SAYING THAT she found it "unbelievable" that there was so little lack of interest on the part of residents of the school district to offer to serve on the board, she claimed to find the practice of ministerial appointments to the board "not in the interests of a democratic selection to a body representing the public."

Actually, she told the trustees, the District 70 board was somewhat unique in the province in having nine representatives.

"THERE ARE MANY boards serving districts our size and even larger which have only seven members," she said, "and I find it not the least out of line or of any disadvantage whatever in having this board reduced in this manner."

She pointed out that the vacancies were divided between a city member and a rural, so that in leaving the board as it was, with four city seats, to rural and one from the West Coast would be "perfectly acceptable."

She also recommended that the ministry be asked to designate one of the city seats for a one-year term only "so that in alternate years we will have four and three seats coming open, which would be more equitable."

TRUSTEE GILLIAN Trumper, who was elected by acclamation as the only nominee for one of the city seats, agreed with the chairman on terms of being "amazed" at the apathy of the community to serve on the board "particularly on terms of the complaints we have received over the past year or so with certain aspects of the board's performances."

Both she and the chairman had been approached by individuals after the close of nominations, it was disclosed, offering to serve on the board by ministerial appointment.

"I'm afraid I was pretty brusque with the people that approached me with the offer," Kearney said. "I could't understand why they wouldn't have contested the seats in the normal manner."

GARRY SWAN, who was the only other nominee for one of the rural seats, was elected by acclamation by the returning officer.

Without further discussion other than the point being raised that a reduced board size might well mean greater committee work by the individual trustees, a motion was made and passed to request the minister to reduce the board size as recommended, with the proviso that one city seat be for the one-year term.

In other business, the board passed its preliminary provisional budget for 1980 at a total figure of $18,226,-656, which the secretary-treasurer confirmed was an 11 per cent increase over the 1979 budget.

MAJOR ITEM in the budget was, of course, the instruction account covering teachers' salaries, which was set at $12,701,000. Since negoiations with the teachers were still in process with the board's personnel committee, this figure could change.

Chairman Kearney pointed out that it had taken some five meetings to arrive at the budget figures, and that priority items in the increased figures had been the renovation of Alberni District Secondary School, for which current estimates are some $200,000, possible introduction of a French program at the elementary level, and realistic account of the inflationary trends on such things as heating and teaching materials.

IN CONNECTION with the ADSS renovation program, district superintendent Bob Moss reported to the board that as a result of a personal visit to Victoria, he had obtained education ministry approval in the sum of $137,-584 for the project on terms of shareable capital surplus.

The school had deteriorated to a point that renovation in several areas was, in his opinion, an immediate requirement.

"I can think of no improvement in the district which is so obviously required," he told the board in asking for approval of the district's share in the costs.

REGARDING THE French language program in the district, the board complied with a recommendation of the superintendent that a survey be undertaken by the Educational Research Institute of British Columbia before any final decision was taken on whether, in fact, the district would institute such a program.

The survey would cover parents, students and teachers regarding their attitudes on the desirability of the program.

On questioning, Moss assured the board that in his opinion, the institute had a thoroughly professional reputation in conducting such surveys.

THE BOARD THEN approved the expenditure of $5,125 for the survey, to be undertaken immediately, with results being returned to the board no later than Jan. 31 so that any adaption of its recommendations could be included in the final budget to be submitted in February.

Rail hearings postponed

DUNCAN—The Railway Transport Committee has postponed until further notice its Nov. 13 scheduled public hearing in Duncan on the proposed Canadian National Railway's Cowichan Tidewater Abandonment application.

The CNR had applied to abandon its operations over a portion of the Cowichan subdivision from Deerholme to Youbou and a portion of the Tidewater Subdivision from Deerholme to Cowichan Bay, a total distance of 30.12 miles.

J. O'Hara, secretary, Railway Transport Committee, in a telegram to Cowichan Valley Regional District Friday said this also includes the application by CNR for:

"A staying of the committee's ruling of Nov. 5, 1979, requiring recommendable disclosure of costs by CN to B.C. Forest Products Ltd. prior to the public hearing on the Cowichan Tidewater Abandonment application, and:

"Postponement of the public hearing on the Cowichan Tidewater Abandonment application scheduled to resume in Duncan, British Columbia, on Nov. 13, 1979, at 10 a.m. pending determination of an application by the Canadian National for review of the said ruling upon reading the submissions filed, it is hearby ordered that:

Number 1—implementation of the said committee ruling of Nov. 5, 1979, is stayed until further order of the committee.

Number 2—the public hearing on the Cowichan Tidewater Abandonment application scheduled to convene in Duncan, British Columbia, on Nov. 13, 1979, is postponed to a date to be set by further order of the committee."

Schedule being extended

Shawnigan parents win battle of buses

DUNCAN — Shawnigan Lake parents have won their battle to have their children bused from the village centre to Discovery Elementary School.

Cowichan School Board at its recent regular meeting voted to expand its bus schedule to include the Discovery school. It will mean that students will be picked up at 7:20 a.m. in the village and arrive at the school at about 7:30 to commence classes at 8:15 a.m. instead of the regular 8:30 start.

This action by the board is a minor victory for the Shawnigan parents who have been lobbying trustees and provincial ministries for several months in an attempt to get the bus pick-up for their children forced to walk along Renfrew Road on a narrow walkway with their backs to the traffic on "a winding dangerous road, used extensively by logging trucks."

The board will now ask Education Minister Pat McGeer to allow the earlier starting time, after receiving results of a survey conducted among Shawnigan parents.

Of 108 questionnaires returned, 71 parents were in favor of changing the school hours while 37 were against.

If McGeer approves, Discovery would operate from 8:15 a.m until 2 p.m.

The board is hopeful of overcoming problems involved concerning supervision of students that in some cases will be arriving at the school as early as 7:30 a.m.

Board secretary treasurer Bill Brown reported that no word had been received from Highways Minister Alex Fraser in answer to two board letters, asking the minister to "make the walkways safe for children to walk along Renfrew Road."

Trustee Jerry Joyce said the board should continue to press for the upgrading of Renfrew Road, "because we are on very shaky ground providing this school bus. It is only a temporary measure until the walkways are made safe."

The board was informed that McGeer would be unable to attend to formally open Discovery School on April 25, 1980.

McGeer said: "I am unable to confirm my participation at this early date, due to the possibility of a spring sitting of the Legislature."

Following continual pressure by the board requesting audiological services be provided for the Duncan area, the board was informed by Health Minister Bob McClelland that this would be included in next year's budget.

In a letter to the board, he said, "The provision of audiological sevices for Central Vanvouver Island area has been included in the estimates for next year's budget.

Education, past present probed

COURTENAY — An ad hoc committee to assess the performance of community education today as compared with the past, when it was operated under the school district, will be formed by Courtenay school trustees.

Named to the committee which will meet next week, were trustees Alice Winsby, Ruth McKellar and Dick LeDrew.

Trustees Winsby and McKellar recently attended a three-day conference in Vancouver dealing with continuing education. In moving to form an ad hoc committee, McKellar said she implied no dissatisfaction at this time with the operation of community education by the North Island College.

However, she said several concerns had been raised at the conference which she felt might be valid concerns. The committee will deal only with the community interest courses offered under continuing education.

Trustees also decided to send letters of appreciation to Grade 11 and 12 students at Highland school in Comox, for their efforts in assisting the United Way campaign.

Students, concerned with the prospect of the drive failing badly, took to the streets and conducted a door-to-door compaign in Comox. They either accepted money or the envelopes which had previously been mailed to householders. The students had the blessing of United Way directors.

Some Highland students also collected money for the annual telethon held here, which raises money for the Child Development Centre. The centre caters to the problems and requirements of special needs children as well as operating a day care class for the a tipical child.

A letter of appreciation will also go to the members of CUPE in the district, who donated their services over the weekend when the telethon was being set up and held.

Victims of possible oil spills

SPCA out to save birds

DUNCAN — The rescue and rehabilitation of oil soaked birds, victims of possible oil spills in Cowichan coastal waters, is the aim of the Cowichan and District Branch of the British Columbia SPCA.

The branch is currently engaged in attempting to organize a rescue and rehabilitation unit in the Cowichan Valley.

The SPCA, being the recognized agency to perform such a service, was involved with this activity in the past, but the unit has not been kept up in recent years.

The SPCA now feels with the ever increasing number of ships and smaller craft travelling in local waters, oil spills of varying degrees are inevitable, and it is time to re organize the rescue unit to be prepared in the event of any accident.

An SPCA branch spokesman said: "What is required to set up such a unit are people interested in helping to capture, treat and clean oil-soaked birds.

"The first line of defence is people who live on or near the water from Mill Bay to Ladysmith, who could check their shoreline each day for signs of problems.

"The second line of defence would come from boat owners. These persons should be able to trailer their boats to problem areas to rescue the distressed birds and commence immediate care.

"The third stage would involve a team of individuals on shore to continue treatment and initiate the cleaning process."

The local branch has knowledgable people who would spend their time to train and organize volunteers for these duties. The simple equipment required can be home made, with monetary support provided by the SPCA.

Those persons wishing to help are requested to contact the SPCA at 748-7178 or 748-4438.

The SPCA would like to hear from retired or other people living near the water who would be available to help with this project, particularly during the working hours of the day.

Monetary donations for equipment from people unable to help should be mailed to SPCA, Cowichan and District Branch, Box 843, Duncan, B.C.

Capital Region

Tune in, walkers: Signals may go 'cuckoo'

Traffic signals that chirp, recite nursery rhymes or call "cuckoo" to walkers could be installed in Victoria and set the tone for the rest of Canada.

A brief from the Canadian Council of the Blind Out of Sight Club, presented to Victoria council Thursday night, requested installation of audible traffic signals at intersections to help blind people become more mobile.

Spokesman Del Graham said the aim was to get Victoria to establish audible signal devices as a start on a uniform program across Canada. She said that 1981, the Year of the Handicapped, would be a good time to help cure the frustrations of the blind in adapting to the street environment.

In 1977, she said, audible traffic signals were priced at $255 each.

She included information in her brief about the various kinds of signals available. Japanese signals were the most imaginative, with variations on the standard whistle including bird songs and calls, jingles, and recitations of nursery rhymes.

"Can you imagine blindfolding yourself and then crossing a city street?" she asked. "I dare you to do it. I wouldn't, and yet people every day must cross these streets without being able to see."

On one occasion, she said, she was escorting a blind person across the interesection at Hillside and Blanshard. When they were a third of the way across, the lights turned red. She was sighted, and able to tell the person with her to move faster.

"If I hadn't been there the blind person would have had cars coming from every side while still in the intersection," she said.

Mayor Michael Young said the city had embarked on a program of audible signals about four years ago, but had given up because the signals did not work.

The matter was referred to the traffic committee for action, with the expectation that technology had overcome problems in the meantime.

Council went further—aldemermen agreed with Ald. Robin Blencoe that the city should consider an equal opportunities program in hiring handicapped people at city hall.

Blencoe suggested hiring someone for a short period to assess various jobs to find the physical requirements, and see what equipment was available to make it possible to hire the handicapped.

Third person dies in fall

Two women and a man have died in falls in Victoria in the last two days.

Post-mortems were being conducted before coroner Edmond Jorre de St. Jorre determines whether inquests will be ordered.

An inquest will definitely be called in the death of John Pascoe, 90, since it occurred at an institution.

His body was found on the ground outside the James Bay Lodge, 336 Simcoe, about 5:30 a.m. Wednesday.

Pascoe's third-floor window, about 40 feet above the ground, was found open.

Police were still investigating the deaths of two women Thursday.

The body of Elizabeth Constance Mitchell, 73, of 1201-360 Douglas, was found by a passerby about 6:30 a.m. outside the high-rise building where she lived. She apparently plunged 12 storeys to her death.

Also under investigation was the death of a still-unidentified woman about 30 years of age whose body was discovered about 1:30 p.m. Thursday on the roof of Eaton's warehouse on View. She had apparently fallen about 50 feet from the adjoining View Street parkade.

Bank okay with city

While the B.C. Government Employees Union is busy withdrawing funds from the Canadian Imperial Bank of Commerce and talking boycott in protest against the bank's employee policies, fellow union members in Victoria are taking the opposite course.

Victoria Ald. Larry Ryan, who is secretary treasurer of the Victoria Labor Council, said Thursday night that the council itself banks with the Bank of Commerce.

He made his comments as city council moved to award city banking business for the next five years to the Commerce.

Ald. William McElroy said that in the light of the recent publicity, he was having second thoughts about awarding the contract. "Maybe we are getting a good deal because they exploit their employees."

Mayor Michael Young said he could not see why union ideas should affect council.

"As far as I am concerned there are a lot of banks that offend me," he commented.

The contract was awarded.

—Colonist photo by Alex Barta

Plain puppy love

It was love at first sight Thursday. Jennifer Molyneaux, 4, of 2847 Quadra was shopping for pet supplies with her mother at Town and Country shopping centre when she spotted puppies in cage. Scottish terrier-dachshund cross pups were also happy to meet her.

College board grudgingly draws budget

Camosun College board reluctantly agreed Thursday night to submit a five-year operating budget forecast to the education ministry.

Over the objections of director Mark Fisher and misgivings by chairman Janet Baird and director Martin Levin, the board voted to ask the administration to prepare the document for presentation to its meeting Dec. 13.

Fisher, chairman of the finance committee, said the five-year budget would be meaningless because the board would not have time to thoroughly study it.

Andy Soles, assistant deputy minister, post-secondary education, was present at the meeting and said he understood the difficulties the board faced in meeting a Dec. 15 deadline for the budget.

But, he added, projections by the college would be better than guesses made by the ministry.

Government appointee Curtis Purden said the province had a $1.2 billion annual education budget and with that magnitude of dollars involved, had a right to seek an educated guess from community colleges as to where they expected to be.

He was supported by Bruce Winsby, another government appointee, who said some data would be better than nothing at all.

Chairman Janet Baird, also a government appointee, said at the outset of debate she was concerned that a five-year budget might lead to stratification of the programs offered by Camosun when it was essential that the institution be flexible in meeting public demand for programs.

Levin and Fisher, both appointed by the Greater Victoria School Board, said there had been opposition by school trustees to the concept because of fears that they would be locked into spending programs at levels that had merely been estimates and not properly debated.

"Don't forget that it was Joe Stalin who initiated the five-year plan," he said.

"He never stuck to them either," Purden shot back, adding that future college boards need not feel bound by what was basically a planning tool.

He pointed out that the board could pass the budget onto the ministry with a covering letter explaining that the document had received only the most cursory review by directors.

The motion carried with Fisher recording himself against.

Flares dropped in sea search

Residents of the north end of the Saanich Peninsula were treated to a fireworks display of sorts Thursday night when a C-130 Buffalo aircraft from Comox flew in to assist in the search for an American boater lost in President's Channel between Waldron and Orcas Islands.

The aircraft had been scheduled to make a training flight and its services in dropping a string of parachute flares over the channel were volunteered through Pacific Rescue Centre in Victoria.

A spokesman at Washington Rescue Centre in Seattle said in a telephone interview that the boater, who was not identified at the request of next of kin, had ferried a friend across the channel about 2 p.m.

His 14-foot Boston whaler was found circling in the channel about 3 p.m. with no sign of the occupant.

A search involving the U.S. Navy and Coast Guard, and a Canadian Coast Guard hovercraft from Vancouver was instituted about 4:30 p.m., but operations were suspended at 10:34 p.m. when no trace of the man had been found.

The body may drift up toward the Sidney area.

Client not involved in firm's dealings

The lawyer for a Victoria man named as a director of the financially-troubled Donut-King franchise in a front-page *Colonist* story Oct. 20 said his client was not involved with any of the business dealings of that company.

George Sheldon Parkhurst, of 2777 Benson, was named as president and Demetrios Psyllakis was identified as a director of the Donut-King Franchise Service Ltd., which was incorporated Dec. 2, 1977.

Parkhurst, former alderman Robert St. George Ellis, of 3773 Waring, and Terry Richard Strong, of 343 Simcoe, were charged by the RCMP commercial crime section with 130 counts in a series of three "informations," in connection with the franchising operation

Patrick Bion, lawyer for Psyllakis, said Thursday his client dissociated himself from the limited company June 15, 1978, resigned as a director on Aug. 30, 1978, and filed a notice to that effect with the Registrar of Companies on Jan. 22, 1979.

Bion said in a letter dated Nov. 2 to the *Colonist* that Psyllakis sold his shares of that company to Parkhurst in June, 1978, "and was in no way involved in the business dealings of that company at any time."

Westwood challenged from within council

North Saanich Mayor George Westwood, seeking re-election Nov. 17, has been challenged from within his own council.

Three North Saanich aldermen have thrown their support behind Ald. Eric Sherwood in the three-way race for mayor.

A fourth alderman has given his tentative support to Sherwood.

Sherwood and another alderman, Owen Philp, who has twice run unsuccessfully for North Saanich mayor, are challenging the incumbent Westwood in the Saanich Peninsula's only mayoral race.

Westwood said Thursday in an interview he was not worried by the announced support of Sherwood.

The aldermen supporting Sherwood are Edgar Farthing, John Lapham, and James Cumming.

A fourth alderman, Bob Thompson, said in an interview he was not sure whether he would vote for Sherwood or Philp.

Thompson and Lapham are not seeking re-election.

Westwood said Thursday: "I don't think Eric has the experience to provide the necessary guidance for running a municipal corporation with a cash flow of $3.2 million.

"If North Saanich is going to remain an area which has the lowest tax rate in the Capital Region District, we need experience in financial matters."

Westwood said Sherwood had "folded under pressure" by resigning in 1978 from a joint-use management committee of the peninsula's recreation commission and school board.

Westwood said: "Eric runs for everything that's going, and I wouldn't be surprised to see him running for the eighth race at Sandown. He's lost races for regional director, Sidney mayor, and in 1972, as a candidate for the provincial NDP."

Sherwood said Thursday he was pleased but not surprised by the support of the four aldermen.

"Those four aldermen have indicated periodicallu they were not satisfied with the present leadership. I'm pleased with their support because they are good men," he said.

Sherwood said council "hasn't functioned effectively the past two years with Westwood as mayor."

"North Saanich is not well served by the mayor's conflicting loyalties as regional board director and mayor," he said.

Besides the three mayoral candidates, eight candidates are seeking six aldermanic seats.

Dock job awarded

An $82,192 contract has been awarded to a Victoria company for repairs to the Sidney-Anacortes ferry dock.

The contract, awarded to Sea-Land Piledriving Ltd., was announced Thursday by federal Public Works Minister Erik Nielsen.

Repairs will restore the wharf to the condition it was in before last spring's fire, Nielsen said.

Work is expected to be completed by early March.

GATINEAU ON SHOW

The destroyer escort HMCS *Gatineau* will be berthed in Victoria's Inner Harbor during the weekend for Remembrance Day observances.

The ship will arrive at 2 p.m. today and sail at 8 a.m. Tuesday. It will be open to the public from 1:30-4 p.m. Saturday, Sunday and Monday.

Teacher contract settlement close

Negotiators for both the Greater Victoria School Board and the Greater Victoria Teachers' Association have reached agreement on a 1980 contract.

No details of the agreement, which at this point is only an agreement between the respective negotiating bodies of each organization, were made available.

John Young, head of the school board negotiating committee, said Thursday after a meeting of the school board personnel committee that the personnel committee would be recommending a contract settlement to the school board on Monday.

Trevor Calkins, president of the teachers' association, said his organization has also scheduled a meeting for Monday night. If the school board approves the proposal of its personnel committee, the proposal will be presented to the teachers with the endorsement of the GVTA agreements committee, Calkins said.

An agreement must be reached by midnight Nov. 14 or the contract will be determined by binding arbitration, by Dec. 31. If the school board and teachers reach an agreement by the Nov. 14 deadline, it will be the first such agreement in 17 years, Calkins estimated at an earlier point in the negotiations.

Spokesmen for the Sooke and Saanich school boards said they are still negotiating with their teachers.

CBC Regina station 'go'—Victoria no

Regina will be getting its new $19 million CBC complex after all, but Victorians shouldn't be optimistic that the crown corporation will now go ahead with its original plans for a television station in Victoria.

Both the Regina building and the Victoria station were dropped by the CBC when faced with federal government budget cuts last fall.

The situations in both capital cities are quite different, according to the CBC's director for this province, Len Lauk.

Regina already has CBC stations broadcasting now from various buildings in the city, while Victoria has merely a building on Blanshard after losing its allocation to Channel 10 through failure to meet the broadcast startup time imposed by the Canadian Radio-Television and Telecommunications Commission when awarding the channel.

The only way that the CBC could reconsider its Victoria television proposal would be if the CRTC "shelved" Channel 10 (the only remaining free channel) for its future use. The CRTC holds hearings in Victoria later this month to listen to citizen proposals for the channel, but Lauk said the CBC would not submit a brief or directly encourage any other group to do so.

Lauk said such action would be "inappropriate" as the CBC had failed to meet the original broadcast deadline. Nor could it even estimate when it might have the necessary budget to start up a station. (The corporation had originally estimated costs at about $3 million for the building and an additional $5 million to get the station on the air.)

The building at Blanshard and Kings is still for sale, but Lauk refused to name any of the interested parties. However, he predicted that with inflation "the taxpayers" will make some money on the building.

In the meantime, the CBC is going ahead with making its national service through CBUT-Vancouver available to all parts of the Island, including the now-dark Jordan River-Sooke areas. Lauk said the expanded service through new transmission towers should begin to be available late next year.

Final
TELEPHONE
383-4111
CLASSIFIED
386-2121

The Daily Colonist.

Cloudy, high 9
Weather Details on Page 2

Vancouver Island's leading newspaper since 1858

No. 279 — 121st Year | Victoria, British Columbia, Saturday, November 10, 1979 | ***** | 20¢ Daily, 30¢ Sunday

5 Iranians held in grab-governor plot

Quie
. . . mansion invaded

ST. PAUL, Minn. (UPI) — Five Iranian nationals were arrested Friday on charges of conspiring to kidnap Minnesota Governor Albert Quie.

St. Paul police said three of the suspects were arrested inside the governor's mansion, where Quie's wife was playing host to a reception for international students. Two others were arrested near the mansion.

Police said two shotguns and a hand grenade were recovered from a car they believed was used by the suspects.

The five, described by police as students at Mankato State University, were charged with conspiracy to commit kidnapping, conspiracy to commit assault and possession of firearms without a permit.

"Information had been received that there may be an attempt to kidnap the governor," Police Chief Richard Rowan said. He said authorities were given a description of the car where the weapons were found, which was parked outside the mansion.

Quie was at his office at the state capitol when the arrests occurred.

Nobody was injured.

"Some of our officers had information there was to be some type of demonstration at the governor's mansion in St. Paul," said St. Paul Police Lt. Bob Pavlak.

"As a result of that information, we of course reacted and subsequently arrested what I suppose are five Iranian nationals."

PLO initiatives raise hopes for 60 hostages

—AP

Protesting Iranian students in Minneapolis target of snowballs

Secrets Act probe of prof

QUEBEC (CP) — The RCMP said Friday an investigation is under way into an alleged violation of the Official Secrets Act. And while the Mounties declined further official comment, it was learned on reliable authority that the inquiry involves suspected spying on behalf of the Soviet Union.

A source familiar with the case confirmed the investigation centres on a suspicion by the Mounties that information has been passed illegally to the Soviet Union.

Tele-Capitale, a private television station here, reported that the man under investigation is a professor at Laval Univeristy. The station said Friday that three searches were conducted earlier this week at the professor's home, at the credit union at the university, and at a branch of the Banque Canadienne Nationale.

—AP

Blindfolded hostage paraded in Tehran

● U.S. looking at ways to deport undesirable Iranians. Page 3

Colonist wire services

From New York's UN skyscraper to the streets of Tehran, world leaders and diplomats worked feverishly Friday for the freedom of an estimated 60 Americans held hostage in the U.S. embassy in Tehran.

Hundreds of Moslems paraded again in angry demonstrations in front of the captive embassy and in the U.S. citizens turned their frustrations and wrath on Iranian students marching in support of the Tehran government.

The U.S. embassy was invaded and seized Sunday by Iranian militants demanding that the ousted shah, undergoing treatment for cancer in a New York hospital, be returned for trial for crimes he allegedly committed during his rule.

Captives given food

The militants are holding 100 hostages including about 40 Asians.

In Ankara, Turkey, a Palestine Liberation Organization source said a three-man PLO team in Tehran expressed hope that some of the American hostages, possibly one dozen, would be released today. The source, who asked not to be identified, also said the embassy invaders told the PLO officials their captives were in good health and were being given food and water.

The source also said representatives of the Red Lion, the Iranian equivalent of the Red Cross, were allowed to visit the prisoners and told the PLO delegates some of the Americans were suffering "mental duress."

PLO leader Yasser Arafat in Beirut, Lebanon, sent the delegates to Tehran. His organization emphasized the delegates were not mediators because neither Washington nor Tehran had asked for mediation.

The PLO source said the Palestinian delegates were meeting with Iranian authorities and also with the Iranians inside the embassy.

A Tehran radio broadcast said the embassy invaders issued a statement saying they would invite the ambassadors of Syria, Algeria, Sweden and France "to visit our hostages."

In New York, the 15-member UN Security Council issued a statement calling for the release the hostages "without delay."

In Tehran demonstrators shouted "Death to America" and a large placard showing a tap being turned off, warned that unofficial Iranian leader Ayatollah Ruhollah Khomeini might stop Iranian oil exports to the United States.

Witnesses reported that thousands of Iranians, led

Page 2—PLO

Clark veils threat on oil-pricing deal

OTTAWA (CP) — Prime Minister Clark said Friday he wants a new federal-provincial agreement on oil prices by the end of next week and indicated he would be ready to use federal powers after that time to impose one.

Clark declined to say how high he thinks prices should go but made it clear the extra money paid by consumers will be used for new energy development and not for excessive profits for the oil companies.

A spokesman in the prime minister's office said later that Clark—who was speaking in French at the time—had not intended to imply any threat about the use of federal powers prior to his meeting Monday with provincial premiers on energy prices.

Following is a partial transcript of the simultaneous government translation of the exchange between Clark and a French-langugage reporter during the prime minister's weekly news conference.

Clark: After consultations

Clark
. . . ready to act

I believe it will be possible for us to come to an agreement concerning a number of elements of our energy strategy. I do not know if there will be an agreement concerning all of these points. There is no such agreement at the present time and that is why we have called a conference because I believe that we are now at a point where it is no longer possible to resolve problems by telephone. It is rather necessary to have face-to-face conversations. I can indicate a ray of hope. I do hope to come to an agreement next week, perhaps Monday, perhaps a bit later during the week.

And, a second element. If it is necessary for us to impose an agreement . . . yes, we are ready to do so. But I do believe that it will be possible for us to come to an agreement without unilateral imposition by the federal government.

Question: Have you set a time limit for this?

Clark: No. No strict timetable has been set. But I do believe it would be valid for us to come to an agreement by the end of next week.

The prime minister's office also said the translator should have used the word preferable in place of the word valid.

Clark indicated at the news conference and later in the Commons that extensive consultations with the provinces—particulary with Alberta—had given him an

Page 2—Oil tab

Missile 'alert' sends Comox jets aloft

An apparent computer malfunction sent a false alert of a Soviet missile attack on Friday, sending six fighters scrambling from the Comox air station, the U.S. defence department said.

The planes are assigned to battle attacking bombers.

The problem, which occurred during a computer test at the North American Air Defence Command headquarters in Colorado, was corrected within six minutes.

THE PENTAGON described the incident this way:

"At 10:50 EST this morning, a test tape was loaded on the North American Air Defence Command computer as part of a computer test. The tape simulated a missile attack against North America.

"Through possible mechanical malfunction, the tape was transmitted to a number of other commands and federal agencies.

"THE ERROR was corrected within six minutes. The incident is under investigation."

The Pentagon said a flight of U.S. fighters was also sent aloft in the alert but didn't say from what base.

Help too late to prevent mill layoffs

FORT NELSON (CP) — Provincial government help came too late for one of three forestry operations in this northeastern B.C. village Friday, resulting in the layoff of between 210 to 220 people.

Al Hume, a spokesman for Tackama Forest Products Ltd., said an agreement was worked out Friday between the three lumber mills and the government to offset higher transport costs and a slumping lumber market.

However, he said, lack of storage space for stockpiled lumber forced the Tackama operation to close down at the end of the afternoon shift Friday. The other two—Fort Nelson Forest Industries Ltd. and Omenica Enterprise—did not follow suit.

The three mills had told Forests Minister Tom Waterland that they needed a 10 per cent reduction in stumpage fees—a timber-harvesting tax—or they would be forced to lay off 750 people, one-third of the village's workforce.

The mills have been stockpiling lumber since fire destroyed a B.C. Railway trestle near Fort St. John three weeks ago, cutting the only rail link to outside markets.

A forests ministry spokesman said there will be help for the three mills, but "nobody knows how much help."

He said officials would present a proposal to the operators at the forest service headquarters in Prince George, probably Tuesday.

Hume said the two other operations would not shut down because they were considerably smaller, produced random dimension lumber and did not have Tackama's storage problem.

Earlier, Premier Bennett said the government was doing all it could to alleviate the emergency caused by the severed rail line.

INSIDE

Steamers endanger strait fishboats
—Page 23

Police to get special powers
—Page 25

Bridge	23
Classified	35-41
Comics	34
Crossword	23
Editorials	4
Entertainment	30, 31
Fashion	21
Finance	6-8
King Fisherman	50
Letters	5
Living	20, 22
Marine Calendar	24
Medical	20
Names in the News	29
Provincial Court	16
Religion	26, 27
Sports	10-15, 17

Police deny probe stage-managed

MacKay lawyer fires off letter to A-G

Both RCMP and Premier Bennett denied Friday a suggestion that the premier's office was stage-managing the police probe into dirty campaign tricks.

Robert Gardner, lawyer for Social Credit researchers Jack Kelly and Ellen MacKay, has instructed his clients "not to answer any questions whatsoever" on the investigation until the impartiality of the police probe has been affirmed by the attorney-general.

Gardner sent a letter to Attorney-General Garde Gardom Friday protesting the route taken by police in the phoney-letters investigation.

Gardner's letter noted that MacKay, who retains her post in the caucus office, had received a telephone call from the premier's office Thursday to attend a police interview "that apparently is being arranged through the premier's office."

"There was a further suggestion to my client that this method of discussing any of the facts with the police would be appropriate because the person who placed the call was asked to 'co-ordinate' the investigation," Gardiner's letter said.

"In view of the recent furor surrounding my clients' employment and the potential involvement of other persons in the government, this letter is to register on behalf of my clients my grave concern as to the propriety of the manner in which the police investigation is apparently being conducted.

". . . Under the circumstances, so that my clients are not prejudiced, I am instructing them not to answer any questions whatsoever with respect to this investi-

Page 2—No

HOMES TODAY

Selling privately can be an ordeal

While some vendors do sell their homes privately, thereby avoiding the commission paid to a realtor, this path can be time-consuming and expensive. Many who do try this route later turn to a professional because of the amount of work involved and because of the pitfalls that have to be contended with.

If you do decide to try to sell privately, here are some points to consider from A. E. LePage Coast to Coast Realty Service.

— Find out what similar homes in your neighborhood sold for recently. Neighbours sometimes inflate the value of their property, so information from them is not always reliable.

— Set a realistic price on your home equal to or just below your competition. Don't discount your house by the commission. If you can sell the property after all your time and work, then you've earned the commission.

— Advertise your home in newspapers (always put a price in the ad), order a sign for the outside.Have a neighbour or friend on hand for the inspection because the prospect could be potentially dangerous.

— Be ready to show your home. Schedule your time and your family's so you can meet prospects. Have someone at home at all times to answer telephone calls. Many prospects won't call twice and you could lose a potential buyer.

— When showing the house, don't talk too much say realtors. Prospects are not paying a social visit. Never insult your prospect's intelligence by pointing out the obvious such as, "This is the kitchen," or "This is the living room."

— Spot bargain hunters looking for a "deal". Just like you are trying to make money on the selling price, they often are trying to get an unrealistic saving on the purchase price. These people are not serious buyers.

— Once you have an interested buyer, you must qualify him and negotiate the sale. You must ask how much money he has as a down payment, how much he earns, if he has any debts or liabilities and how much. Don't start bargaining over items not included in the sale until the initial agreement has been reached.

— Contact your lawyer to prepare the contract between you and the buyer. A search will be made to insure proper transfer. Deliver the contract to the buyer's lawyer as soon as possible, have the purchasers sign it, then return it with a cheque to your lawyer.

— Be prepared for closing costs and rebates. Such costs include your lawyer, banker, insurance premiums, fuel company rebates, title charges and net property tax rebates.

While vendors naturally will not want to set the price below market value in order to move the house more quickly, they will have to be realistic in their appraisal of its value. Setting the market price too high leaves the house on the market too long, so that people begin to believe that there is something wrong or it would have sold.

Inside:

- Send for plans to make garden decorations for Christmas. Page 18
- What does it take to make a fence? Page 8

TV Weekly inside . . . page 10

ARCHITECTS ANSWER

Putting on an addition: matching house's style

By RICHARD HUNTER

QUESTION:

We have a small house and a limited budget. To gain space, we turned a garage into a rec room, which is, unfortunately not accessible from the house. We are considering a small addition to make access possible, but would like to have it in keeping with the style of the house, which was built in 1917. Would it be wise to consult an architect on this ?

ANSWER:

Since you care about the style of your house, you are more likely to receive useful suggestions from an architect than one not similarly trained. It may not be necessary for him to make drawings in this case. Perhaps a quick sketch, or no sketch at all, will solve the problem. On the other hand, if the style and functional solutions are obvious, an architect may not be able to tell you anything you don't already know. It depends somewhat on your own expectations. But in any event, it will cost you nothing to ask an architect his fee for a short consultation.

QUESTION:

While in Seattle this summer, I saw a collection of Frank lloyd Wright's drawings, framed and selling for about a hundred dollar each. Is this common?

ANSWER:

No. It is doubtful whether the drawings you saw were originals. If they were, they were likely pulled from a wastebasket by some long-gone apprentice. And I suppose forgeries are not out of the question, since Wright's drawings would be easy for many people to replicate.

The originals of virtually all extant drawings — and many of Louis Sullivan's as well — are in repository with the Frank Lloyd Wright Foundation at Taliesin West near Scottsdale, Arizona.

If you have a question you'd like answered by an architect, send it in to the Homes Today Editor, Victoria Press, 2621 Douglas Street, V8W 2N4. Watch for the reply in this column in future issues.

New ceramic tile can be put directly over old

By LIS KING

You've seen it a thousand times: the outmoded bathroom tiled three quarters up the wall, or the fairly new bathroom tiled in some outlandish color.

And usually that's the way they're left . . . because replacing them with new ceramic tile is thought to be a messy and expensive process.

"But that isn't so anymore," say tile experts.

Newly developed setting materials not only make it entirely possible to install new ceramic tile right over existing tile floors and walls, it's also the easiest and least expensive of all renovation techniques because preparation work is minimal.

Explain the experts : "A sound ceramic tile floor is sure to be level, and tiled walls should be square and plumb. So, when you tile directly over tile, there's none of the usual sub-floor or wallboard leveling.

"Also, the old tile job makes it easier to plan the new tile lay-out for the least amount of cuts."

They also warn that the old tile surfaces must be structurally sound and well-bonded. If they're not, you should indeed rip them out and start from scratch.

But if they're okay, all the preparation they need is a good cleaning with a strong detergent plus sanding with carborundum paper.

The abrasive action will give better bond for the new tile. After sanding, rinse with clear water and let dry completely.

For the tile setting you can use epoxy adhesives or mortars, mastics, or sanded-latex portland cement mortars. Conventional grouting materials can be used.

The tiling itself is a simple process, easily handled by any reasonably handy do-it-yourselfer.

If you're a do-it-yourselfer, you probably have most of the tools needed for tile setting around the house already.

A tile cutter and tile nipper are the only nonstandard tools needed, and you can rent those from your tile retailer for a few dollars.

If the bath is tiled three quarters up the wall and you'd like one sleek stretch of ceramic tile all the way to the ceiling, install wallboard on upper part of the wall to make up for the thickness of the tile below it. Then tile the whole thing.

White is back in vogue for baths. Multicolored and mixed towels look fine against the white, so that its not necessary to buy a whole new array of towels all at once.

UPLANDS

New Listing, Gracious family home situated on ¾-acre lot. Modern 4-bedroom plus family room, 3 full baths. Private garden with Pool overlooking natural parkland. $235,000.

Owner requests no drive-bys. Exclusive.

SHARON DAILY

Residence 721-5358 Office 595-5131

Canada Trust

11-9

INSURANCE UP TO DATE?

YOU NEED HOME INSURANCE . . . AT THE BEST RATE.

WE CAN EQUAL OR BETTER ANY OTHER COVERAGE ANYBODY CAN OFFER!

KER & STEPHENSON LTD.

680 BROUGHTON STREET

CALL US NOW! 385-3411 24 hrs.

11-9

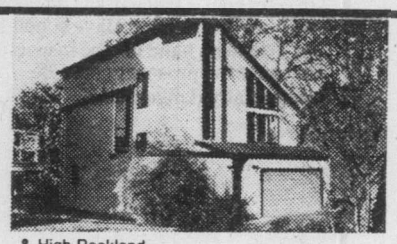

- High Rockland
- Magnificent City views
- Custom built 2 years ago
- 2400 sq. ft. vaulted ceilings roof top sundeck — skylights
- Gourmet kitchen, separated dining room, 3 bedrooms, 3 bathrooms
- Entertainment area with wet bar overlooks elegant living room
- Much, much more including $60,000 1st mortgage due 1981 and superior lighting system.

Asking $135,000

Barbara or Shirley 381-2233

OCEAN CITY REALTY LTD.

11-9

OPEN HOUSE

SAT. and SUN. 12-4

SIDNEY — 2340 WEILER AVENUE

Over 3,000 sq. ft. of gracious living in this 4-bedroom character home in Sidney. Large formal living room and dining room, 2 bathrooms, den plus full basement. Assumable 10¾% mortgage. Turn right on McTavish Rd. off Pat Bay Hwy., left on Lochside to Weiler Ave. Offers invited on asking price of $82,500. Vacant, so move in by Christmas!

BY OWNER 652-4977

COURTESY TO REALTORS

11-9

OPEN SUNDAY 1:00-4:00

8822 Forest Park Dr.

In beautiful Dean Park Estates. Sweeping seaviews, quality and luxury throughout. Separate formal dining room and living room. Family room with heatilator rock fireplace off kitchen. Lower level developed. New MLS. $159,900.

PAT O'BRIEN

382-9191 384-3774

the Permanent

11-9

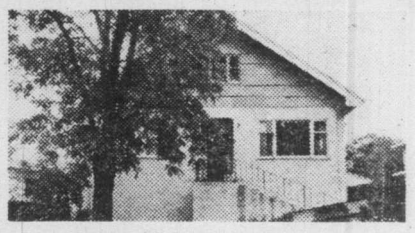

OPEN HOUSE SAT. 2-4

2070 CARRICK ST.

Oak Bay . . . Drastic Price Reduction

$69,900 buys this large 4-bedroom home, living room with fireplace, large rec. room, games. 2-pce and 4-pce bathroom. Country kitchen and large pantry.

Al Matteo 595-0506
Peter Ter Veer 479-1588
Royal Trust 384-8001

11-9

BLOCK BROS. REALTY

The bestsellers

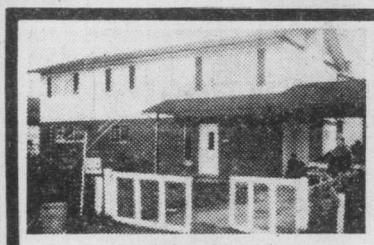

TWO BEDROOM IN-LAW SUITE

This house is in Langford area. It has three-bedroom up and two-bedroom suite down. House is situated on a large lot of 68x120. Owner has moved to main level and he must sell it quickly. Priced to sell at $59,900. For more information call:

477-1841 KOMAL DODD 388-5464
OFFICE PGR. #726

Block Bros. Realty Ltd.

$68,200 MORTGAGE At 10¼%

This luxurious side by side duplex is in quiet Metchosin area. Each side is over 1300 sq. ft. on main floor, with two fireplaces, full basement, ensuite and lots more. It qualifies for 10% C.C.A. Good investment at $97,900. For further information call:

477-1841 KOMAL DODD 388-5464
OFFICE PGR. #726

Block Bros. Realty Ltd.

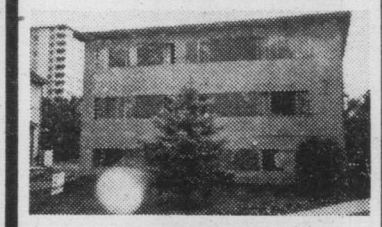

14 SUITES NEAR PARLIAMENT BUILDING

This apartment is in a most desirable rental area of Victoria. 13 suites are bachelor and 1 one bedroom. Gross income from Jan. 1 will be $27,504. $118,000 financing available at 11¾%. Good investment at $175,000. Call me for viewing and more information.

477-1841 KOMAL DODD 388-5464
Pager #726

Block Bros. Realty Ltd.

CURTEIS POINT

3 bedroom full basement modern home, very well built and maintained on an acre treed lot. Extra large double carport and further parking area for rec. vehicle or boat. Quiet, comfort and seclusion, close to Marina, Airport and Swartz Bay Ferries. $88,500.

652-4661 DICK SPARKE 656-5584

Block Bros. Realty Ltd.

BLOCK BROS. REALTY LTD.

PIERRE BERUBE

For best results and quicker Service call

388-6275 pager 2764 or

478-5561 (off) 474-2744 (res)

10¼% ASSUMABLE MORTGAGE

½ duplex, 3 bdrm, rock fireplace, well finished ..... $ 52,500

11% MORTGAGE

—Vendor will carry large mortgage
—Well finished home, 2 fireplaces, approx. 1 ac. 72,500

COMMERCIAL

(1) Well established fish market with secure source of supply 140,000
(2) 9 Housekeeping units, central location by Jubilee hospital, always rented 99,500
(3) 25 units mobile home park, just reduced to 238,000
(4) 1.68 acres of C.1 + R.1 on Sooke Road 140,000
(5) 1 acre of C.1 + R.1 on Sooke Road 85,000

SOOKE

(1) 3 bdrm home, potential commercial zoning 70,000
(2) Drive by Lot 4 Tugwell, 2.22 ac + log home, make your offer on . 69,900.

METCHOSIN

(1) 5 bdrm home on well treed lot 69,900
(2) 10 acres + good home 435,000
(3) 2.4 acres, 2 homes, barn etc. 149,500

SAANICH

Approximately 1 acre, fabulous home, quiet and secluded 168,000

DIAMOND CLUB AWARD

SHELAGH HALL

Arthur Block, President of Block Bros. Realty Ltd. and Bob Cullum, Manager of the Shelbourne Street branch of Block Bros. take pride in announcing that Shelagh Hall has attained membership in the company's exclusive "Diamond Club." the "Diamond Club" was established to give recognition for superior sales achievement. Shelagh is also in Block Bros. "Top 10" in Victoria.

SHELAGH HALL
RESIDENCE (24 HRS.) OFFICE
592-2723 477-1841
BLOCK BROS. REALTY LTD.

SOUTH OAK BAY

GRACIOUS TUDOR RESIDENCE

In an area of Exclusive Homes, an 11-room Character Residence. On the main floor a formal living room, fireplace with bi-fold doors, an exceptionally charming dining room with original panelling, beams, built-in cupboards and fireplace, den with tiled fireplace and leaded-light cupboards, office or 5th bedroom, newly re-modelled kitchen with citation cabinets, family room with Nordic stove and 2-piece bathroom off. Upstairs are 4 bedrooms, built-in features, and 4-piece bathroom. The full basement has 29 ft. recreation room, "cold storage" room, a shower and a toilet. The garage is separate. There is a sundeck and greenhouse in a delightfully secluded garden (double lot). A perfect Family Home where the original charm has been excellently maintained with meticulous care. Exclusive — Offered at $149,000.

SHELAGH HALL
RESIDENCE (24 HRS.) OFFICE
592-2723 477-1841
BLOCK BROS. REALTY LTD.

MAGNIFICENT WATERFRONT — 10 MILE POINT
OPEN HOUSE — SAT. 2-4 P.M. — 4009 WHITE ROCK

A unique "Japanese" designed residence with indescribably beautiful ever-changing ocean views. Open 27'8"x23'7" combined living and dining room, large master bedroom with 4-piece ensuite, 2nd bedroom at end of "gallery", den with 2nd 4-piece bathroom and secluded patio overlooking the sea, mountains and islands, a delightfully unusual kitchen opening onto secluded "courtyard garden", laundry room, darkroom, workshop, greenhouse and large double garage. Over 2,000 sq. ft. of living space on one floor. An exceptional and versatile home. Exclusive. Offered at $189,000.

SHELAGH HALL
RESIDENCE (24 HRS.) OFFICE
592-2723 477-1841
BLOCK BROS. REALTY LTD.

JANNA GINSBERG OF 855 Vancouver Street, landscaping a home at 536 Niagara."My friend doesn't want to cut grass any more" she says, "so I took out all the shrubs, roto-tilled it, and now I'm making bark paths and putting in ground cover". Janna knows what she's about; she teaches horticulture at Camosun College. She first found she loved gardening while living in San Francisco, so went back to her native Ontario to get her degree in horticulture. Afterwards, she worked the parks department in Calgary and taught in Liberia.Janna has been living in James Bay for two years.

HOMESCENE

Pemberton, Holmes, Ltd.

1000 GOVERNMENT STREET 384-8124
SALT SPRING ISLAND 537-5568
PROVEN NAME FOR REAL ESTATE IN VICTORIA SINCE 1887

FREE REFERRAL SERVICE

relocan

This is the sign you can depend on when you are moving from Victoria. 90 Agents in 200 cities from here to St. John's to help you with your real estate needs.

HAVE YOU BEEN TRANSFERRED?

ARE YOU GOING TO . . . Vancouver, Calgary, Edmonton, Winnipeg, Ottawa, Toronto, Halifax, St. John's or any other city in Canada or the U.S.A.?

— HERE ARE A FEW SUGGESTIONS —

- Be prepared by knowing a dependable realtor before you leave Victoria.
- Know someone who cares and meets you on arrival.
- Know property values before you arrive in a strange city.
- Ask about P.H.S' guaranteed sales plan.

"REMEMBER"

TALK TO PEMBERTON, HOLMES FIRST ABOUT THEIR 'NO OBLIGATION' RELOCAN REFERRAL SERVICE. IT'S IMPORTANT!

384-8124

ASK FOR THE RELOCAN CO-ORDINATOR.

11-9

A Very Special Country Family Home . . .

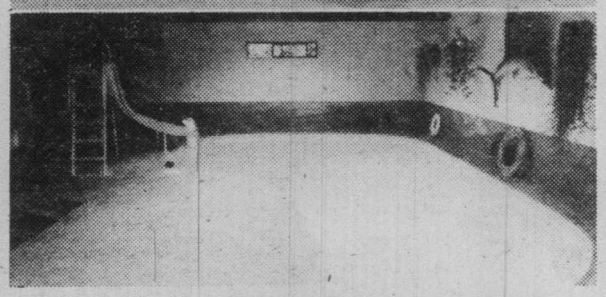

ARDMORE

Set in a lovely wooded property offering privacy and located close to the ocean (Saanich Inlet). An attractive living room with stone fireplace, separate dining room, office/den, kitchen with satin walnut cabinets and JennAir stove, family room with brick fireplace and bar, four bedrooms (master deluxe suite), three bathrooms. Indoor swimming pool and sauna, workshop. This well planned home, built in 1973 by a leading builder, is being offered at $169,500.00

PETER NASH

598-3321 or 592-3473

JACK MEARS OAK BAY REALTY LTD.

11-9

SUNRISE REALTY 595-3341

EXCLUSIVE AGENT FOR ULTIMATE FAMILY HOME

5,600 sq. ft. of Beauty and Charm

SUNRISE REALTY 595-3341

Only occasionally will an architect and a builder harmonize their creative abilities to such a high degree of perfection and still provide spaciousness, comfort, practicality, easy care and privacy. This unique residence offers to the family an oversize living room, the inviting center for enjoyable entertaining. Plenty of space for the holiday gathering in the spacious elegant dining room. A showplace kitchen with numerous quality cupboards, huge counter space and large eating area. Two utility rooms. Plenty of space for massive furniture in the delightful bedrooms with baths and enclosed separate showers. Master has mammoth size walk-in closet. Dual staircase to lower level which contains large music room, spacious games room with fireplace, entertaining room with bar, sauna room, large bathroom, and extra large storage room. Hot water heating has several controlled zones. Circular driveway. Large garage with electrically operating door. 400 amps service, 220 volts circuit for heavy duty workshop. Nothing but the best is being offered in this unique residence. Price is realistic at $185,000 (clear title) with possibility of owners carrying some financing.

For appointment to view, please call

W. G. MOORE **595-3341** (24 hr. service)
ROBIN ESTLIN, Res. 721-5347

We rise early and work diligently to serve you better.

Last Year Ocean Park Place
This Year CAMEO DEVELOPMENTS LTD.

Proudly
Presents:

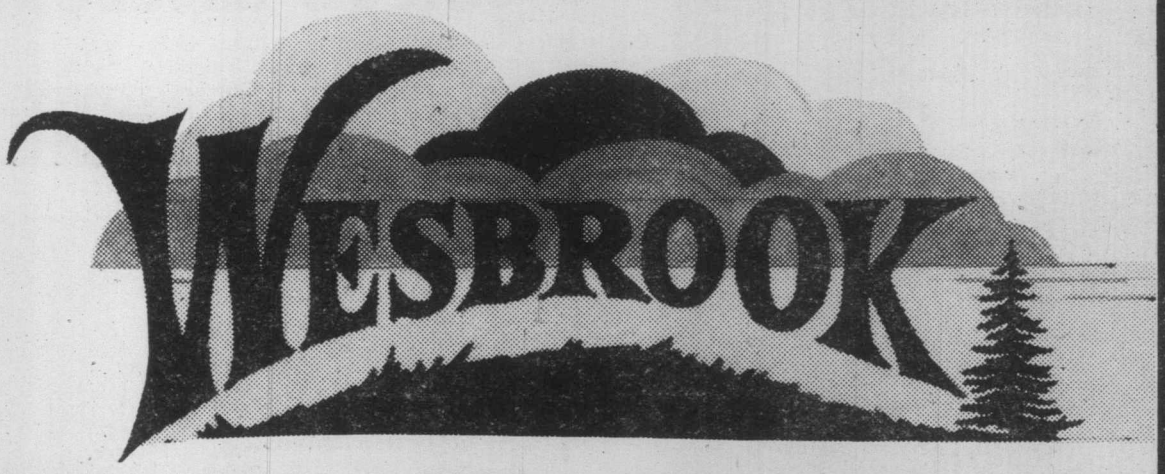

* THE HOME YOU THOUGHT YOU COULDN'T AFFORD . . .

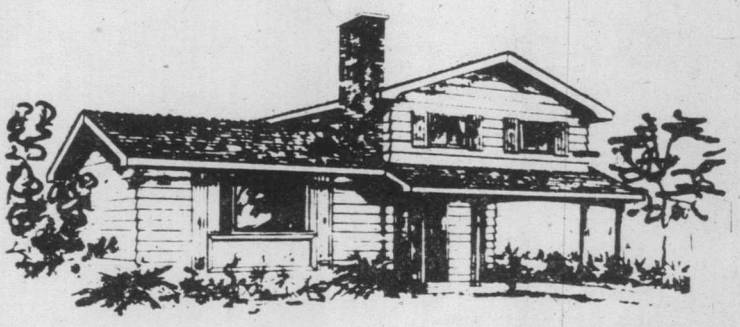

50 EXCITING SINGLE FAMILY HOMES
OVER 26 HOMES SOLD IN THE FIRST
TWO WEEKS . . . COME AND SEE WHY WE
HAVE GREATER VICTORIA'S BEST HOME BUY!

These homes are built to demanding specifications by qualified tradesmen. We invite you to visit us now and see how they are built. Watch for these features:

PRICED FROM $56,900
AS LITTLE AS $2845 DOWN

. . ."AT BELOW MARKET MORTGAGE RATES 13¼%"

WATCH FOR THESE FEATURES:

- vaulted ceilings
- thermo windows
- double masonry fireplaces
- citation cabinets
- 5-year B.C. home warranty
- quality carpets
- bay windows
- large lots
- concrete driveway with carport

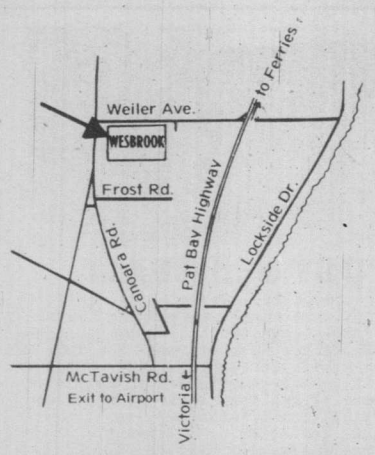

OPEN DAILY BY BUILDER

CAMEO DEVELOPMENTS LTD.

Weiler & Canora Rd. — SIDNEY

PHONE 656-7712

11-2

Use this handy map to locate the properties you're interested in:

MAP OF NEIGHBORHOODS

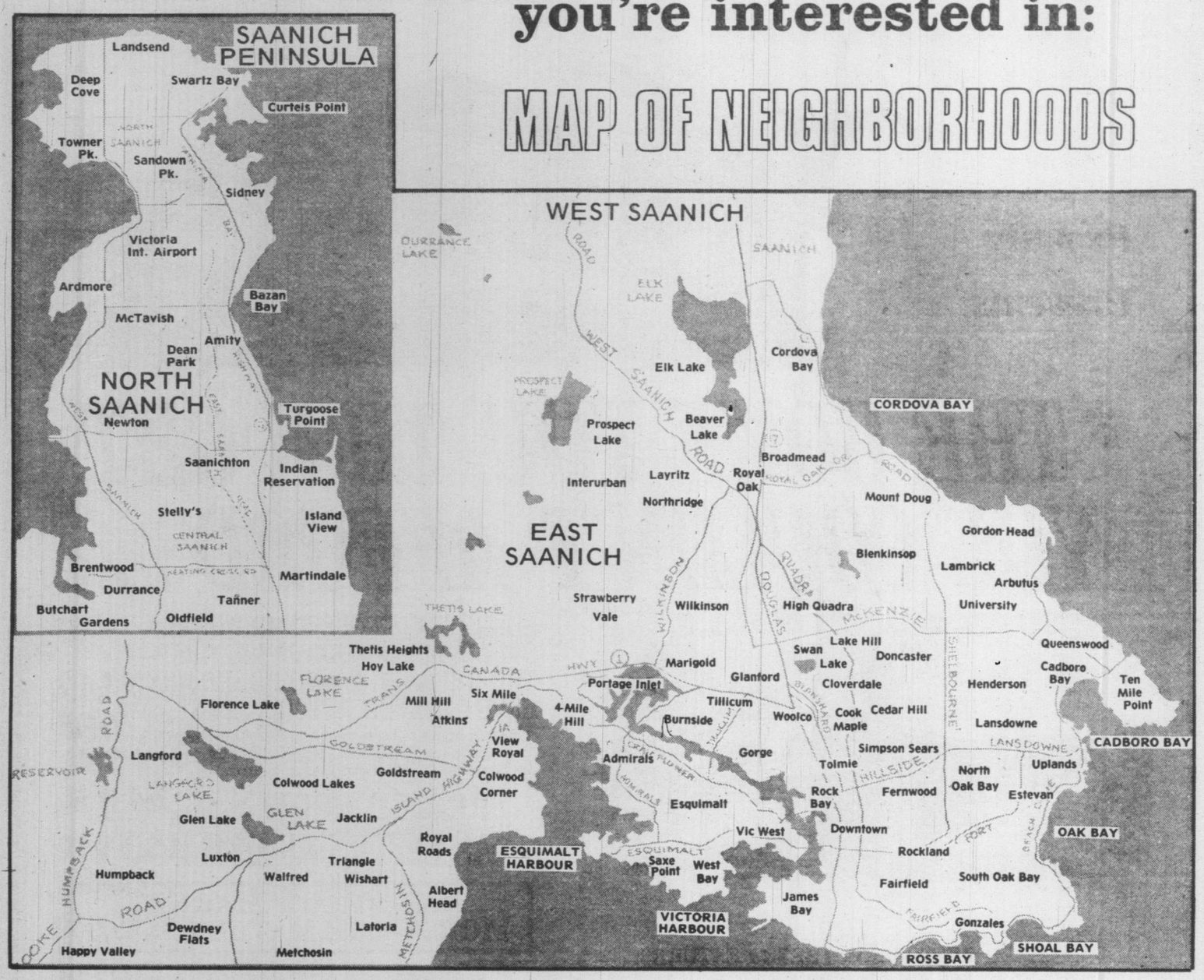

POST and BEAM

Quiet, private, beautiful and only 7 miles from the City Centre. Architect designed with intriguing use of double paned skylighting, 3 bedrooms, 2 full bathrooms. A totally delightful home all on the main floor. Spacious entrance, 17x16.6 living room has fireplace, vaulted ceiling and a wood sashed wall of window to the sun-catching oriental style garden; extreme privacy, great beauty yet minimum care. Both living and dining rooms have doors to the garden. Kitchen is spacious. There's a cosy TV room, 2 beautiful bathrooms, a large utility. Part basement, economic because it's thoroughly insulated. And $45,000 at 10% payable $416 per month Principle and Interest. Due Aug. 1981. Asking $92,500. MLS.

GRAY LORENZEN

388-5464 pager 729 Res. 652-1038

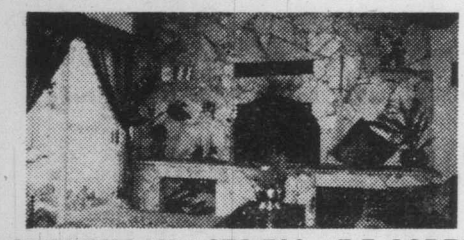

SHAWNIGAN $72,500 5.5 ACRES

This European chalet-type home is 10 minutes walk from fishing, swimming and hiking in the Koksilah Prov. Park. It's a lovely secluded home. The living room and dining room have big double glass picture windows. There's a beautiful floor-to-ceiling stone fireplace of Silica slate. Heavy beamed ceiling and access to a sunny deck. Kitchen is large, country-style with a lot of cupboards and counters. 4-pce. bath and utility on main floor. Upstairs — 3 large bedrooms, master bedroom 20x16½ with big skylight and private balcony. Downstairs — high basement with roughed-in fireplace for future rec room, roughed-in for 2nd bath. Very economic to heat. The land has 400 ft. road frontage, is mostly wooded but lots of garden potential. Assumable mortgage $50,000 at 11% payable $550 per month P.I.T. with 2 full years left. MLS.

GRAY LORENZEN

388-5464 pager 729 Res. 652-1038

DEVELOPMENT PROPERTY

Lot size 50x105 ft. Zoned R-3-2 in development permit area. Present house built in 1903 could be converted into multiple dwelling. Access off St. Charles St. Offers to $69,000. Exclusive with:

BETTY SHEPHERD

388-5464 pager 704

11-9

Lorenzen REALTY LTD.

50 Bastion Sq. Bus. 383-4151

Scale
dimi

The buyers wh
to the fall South
niture Market
York recently n
ceeded in put
state of the eco
from their m
every crowde
room, it was th
able topic.

However, wh
future brings p
to a crawl, sen
ing forward or
unaffected, t
makers seem u
agreed on at
thing: people a
about having t
with less living
more inflation.

The result w
scale, slimmed
niture, and a hi
tion of linear p

"Everythi
done this year
for the small
said Martin R
president of t
Manufacturing
year-old Calif
cern that des

WA

Exe

Truly a
home. F
winter. I
Swimmi
Mature
enjoy th
sunsets
ing harc
living ro
den or
bathroo
baseme
drivewa
Helmck
$195,0

Ca
Mildre
384-80

1000

Scale of furniture is diminishing to fit smaller rooms

APARTMENT LIVING

The buyers who flocked to the fall Southern Furniture Market in New York recently never succeeded in putting the state of the economy far from their minds. In every crowded showroom, it was the inescapable topic.

However, whether the future brings production to a crawl, sends it soaring forward or leaves it unaffected, furniture makers seem universally agreed on at least one thing: people are worried about having to make do with less living space and more inflation.

The result was small-scale, slimmed-down furniture, and a high proportion of linear pieces.

"Everything we've done this year has been for the smaller space," said Martin R. Liebhold, president of the Landes Manufacturing Co., a 26-year-old California concern that describes its focus as "the young moderns who are well-educated, mobile, receptive to good design and have a limited budget."

A manufacturer of moderately priced contemporary furniture voiced similiar concerns: "The problem for us has been to meet the problem of space without adding to the inflationary spiral. Rather than using short cuts, and taking material out, we're trying to be smarter in the way we make something."

A good-looking 88-inch couch that succeeds in being thoroughly plump despite its lack of separate back and seat cushions was one of the company's solutions, as it is planned to retail at about $550. Even concerns such as the Baker Furniture Co., geared to the affluent, concede the existence of the trend. "Much as we'd like to make our pieces big and grand, we have to watch size," said Roderick G. Kreitzer, executive vice president.

"Room sizes are coming down and we needed some smaller-scale important living room pieces." Although one designersaid he was certain that the demand for massive upholstered pieces would continue, he was equally certain that manufacturers would have to start including a similarly luxurious look in a reduced size. And once dimension is reduced, he said, proportions become crucial.

To illustrate, he indicated his new modular couch grouping. Its overall size was smaller than usual, with the seat depth narrowed to 24 inches and the seat height raised to 20 inches. Not only were the couches comfortable, but they neither looked nor felt shallow.

Design Institute of America offered couches into which coffee tables and shelves could be fitted to furnish a room that had no space for other pieces. Directional Industries of North Carolina showed such "systems" as a chaise, ottoman and table identically covered in gray flannel. (There was a Lucite tray to protect the top of the table.) A handsome and architectural group, it would lend itself equally well to almost any room or function in house or office.

At Henredon Furniture Industries, there was a unit containing a queen-size bed flanked by two cupboards. Sized to fit against one 10-foot wall, the single piece offered a storage equivalent to two 78-inch triple-drawer dressers. Retailing at $3,000, its principal economy was space rather than budget.

Another extremely versatile and space-conscious item was the dining room table offered at Landes that contracts to become a small buffet or three-tier shelf. Planned to retail at around $155, the stained pine table-console and its companion canvas dining chair at $95 were bargains both in price and in space use. And they fold away easily for storage in the back of a closet.

formal look of outdoor furniture, at about $200.

WATERFRONT

200 Feet

Executive or Family Home

Truly a handsome 2-storey, 4-Bedroom home. Perfect for entertaining summer and winter. Room to build your Tennis Court or Swimming Pool on a well groomed ½-acre. Mature shrubs, rockeries, patios. Relax and enjoy the ever changing water views and sunsets. Featuring: Spacious rooms (gleaming hardwood Floors) — elegant foyer, large living room, separate spacious dining room, den or family room, kitchen with nook, 3 bathrooms, 2 fireplaces. Recreation room in basement. Separate double garage, circular driveway. Only 15 min. to town, 5 min. to New Helmcken Hospital site. Excellent value at $195,000.

Call us today for special viewing.

Mildred Stapells 384-8075, Pager 506

Jim Park 652-4119 Res.

Pemberton, Holmes Ltd
1000 Government St., Victoria

11-9

Considering Selling?

May I most strongly urge that you list your house or other real estate with me, Murray Lawson. You can be sure that you will be represented by a responsible, experienced realtor who will work hard for you, spend his own money to advertise your house in the most advantageous manner, and get you ACTION on it. This is no sideline or hobby, it's my chosen profession, so I won't keep your house "in the back of my mind." I'll keep it in the FRONT, as handling real estate sales with integrity and in a professional manner is ALL I do for a living.

PROPERTIES REQUIRED:

LARGE CHARACTER HOME: Oak Bay, Uplands, Queenswood, Ten Mile Pt. Must have tennis court or sufficient property.

APARTMENT SITE: In town (Fairfield-Oak Bay preferred) for up to 40 units.

WATERFRONT: Must be close in — 10 Mile Pt., Cadboro Bay, etc.

HANDYMAN looking for "fixer-uper" any condition — Fairfield; Saanich, Oak Bay.

CONTACT:

MURRAY K. LAWSON
Res. 592-2912
Call 388-6275 ask for pager 2478

Park Pacific Inv. Ltd.
383-4124

11-9

OPEN FOR THE FIRST TIME SAT. and SUN. 2-4 P.M.

3145 WEALD ROAD UPLANDS

$225,000

One of the most exciting homes to come for sale in the Uplands. Approx. 2200 sq. ft. on the main floor with the lower area completely developed. A fireplace up and down. 3 full bathrooms, laundry on the main floor. The bright family kitchen with Jenn-Aire stove, separate dining room, 22-ft. living room with bay window. Centre hall, den on the main plus rec room and billiard room on the lower area. Sits on ½-acre. Plenty of room for tennis court and swimming pool. 400 sq. ft. in the master bedroom. Offered exclusively with

SEASPRAY PROPERTIES LTD./ REALTORS

THE ZIEGLERS
592-1768
PAGER 310
384-8075

11-9

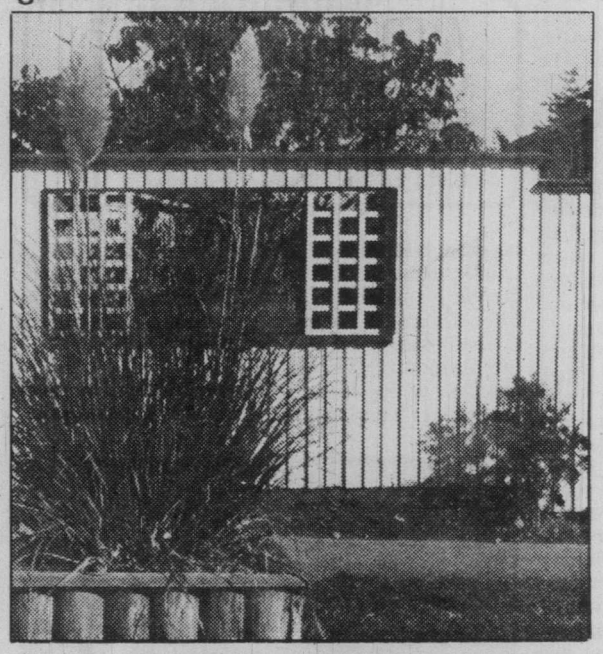

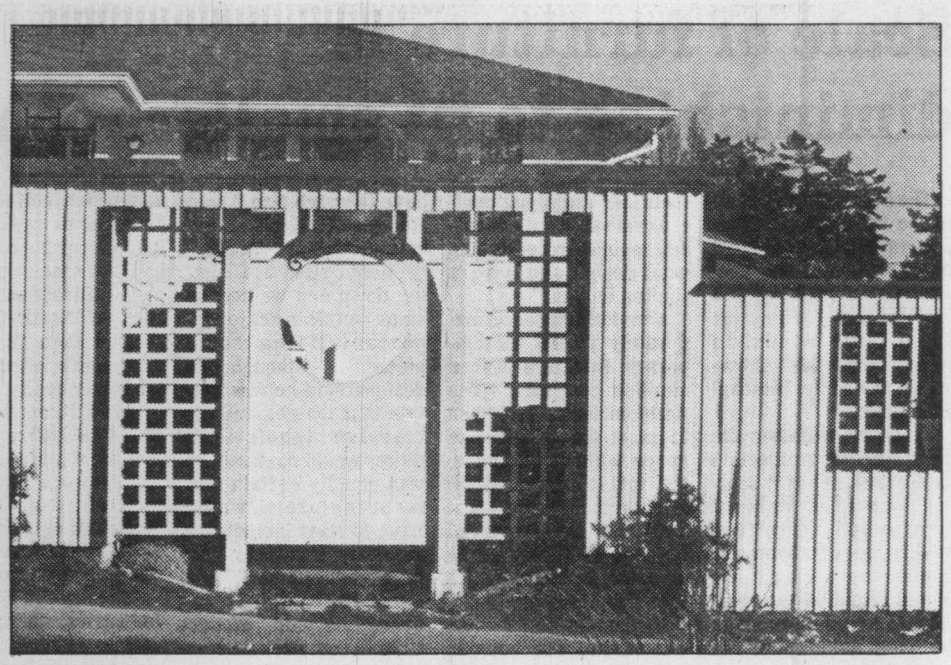

What does it take to make a fence ?

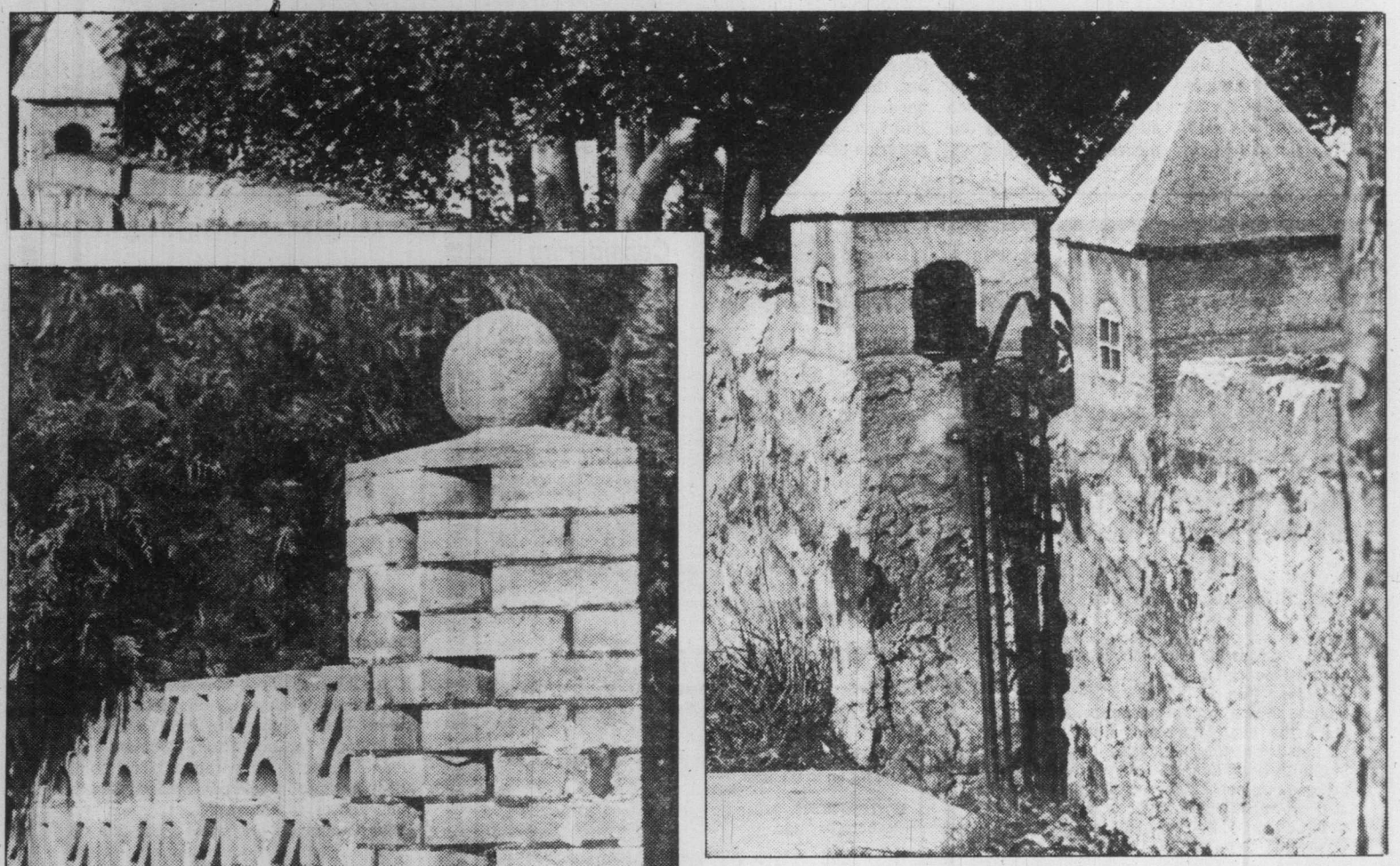

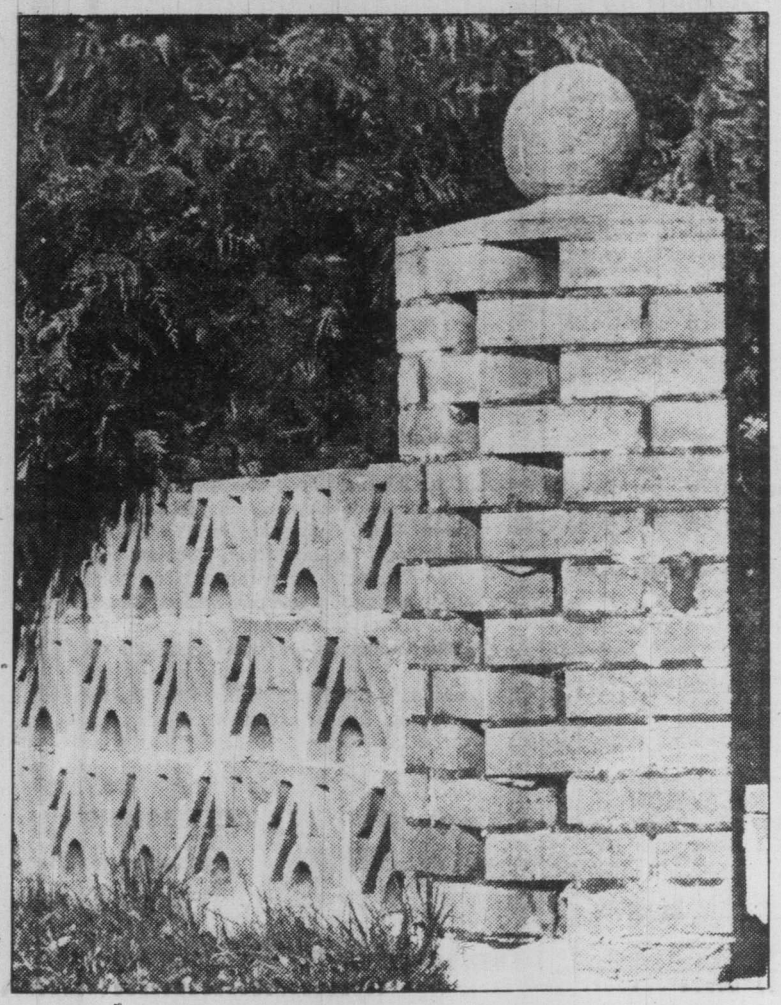

THE FENCE AT THE TOP OF THE PAGE is at the corner of Carey Road and Snelling. The wooden gate features a circular cut-out; latticed windows holding flower boxes run the length of the verticle-strip fence.

LITTLE CEMENT HOUSES perch beside the wrought iron gate in the stone wall that runs in front of the Queen Anne style house at the corner of Craigflower and Sunnyside in Vic West.

BALL TOPPED PILLAR AT LEFT and open work cement block fence is on Carey Road where it intersects with Tillicum.

In

THIS GRACIOUS OLD GATEWAY looks more suited to the driveway of a large estate, than to the white house immediately inside, and indeed, that's just what it was. This was the entrance to 'Burleith', home of James Dunsmuir, who also built Hatley Castle. Dunsmuir left 'Burleith' about 1909, after which the land was sub-divided. 'Burleith' itself burned down in the thirties, but the gatekeeper's house still stands, as it always did, just inside the gate.

arey Road
t; latticed
rticle-strip

gate in the
the corner

ck fence is

Ingenuity, cement, stone, wood, and iron!

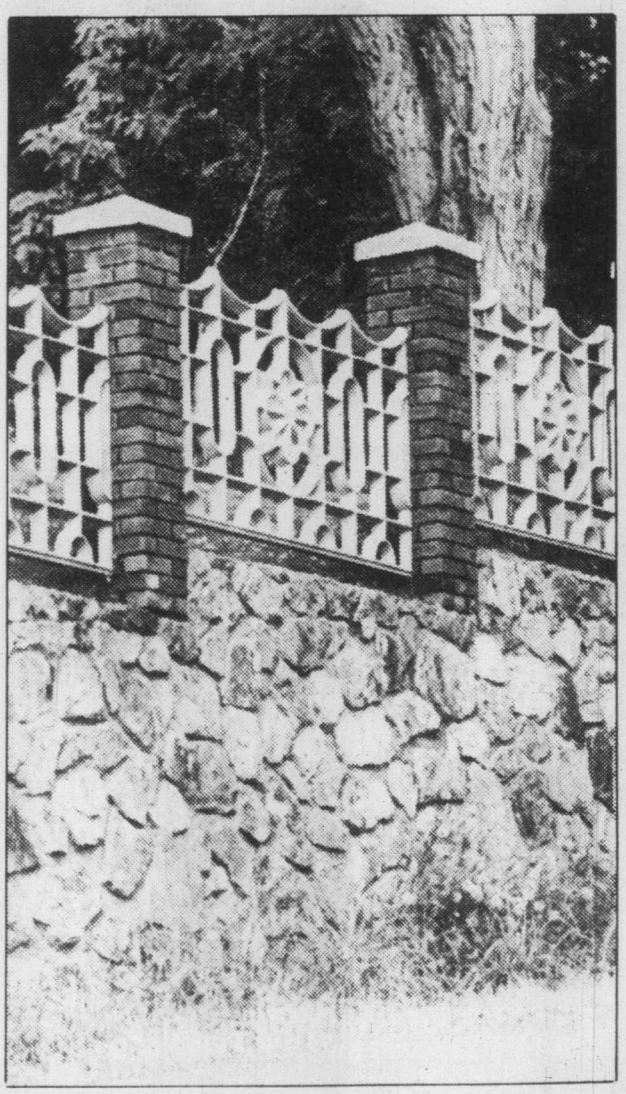

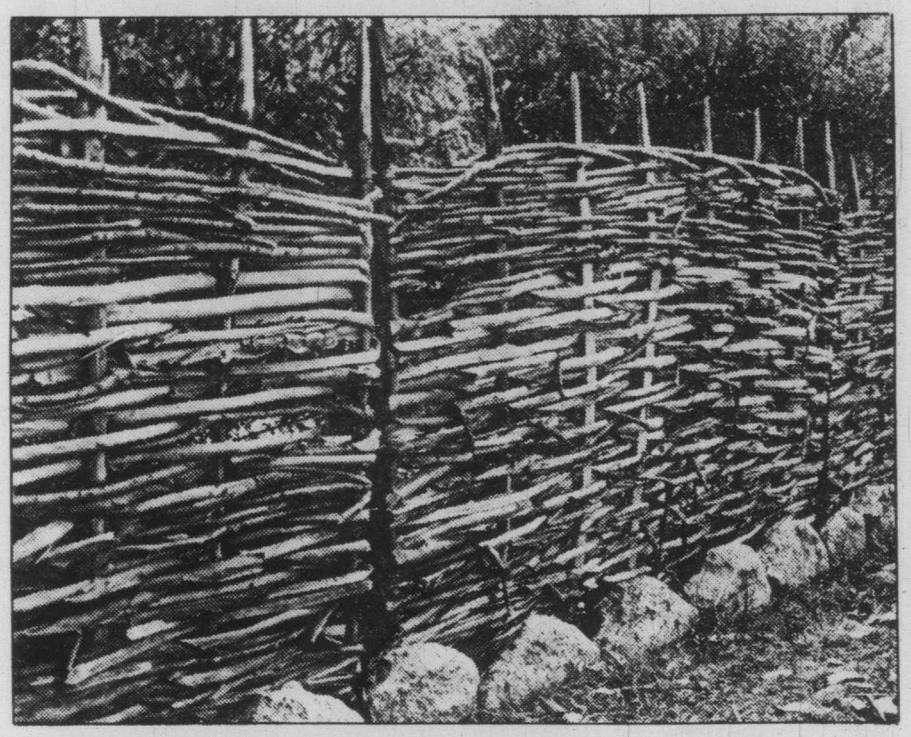

WATTLE FENCE ABOVE, of inter-woven twigs, is on Arbutus Drive.

THE FENCE ON THE LEFT is interesting because, though the railings look like heavy wrought ironbetween brick pillars, they are really made of cement. Paul Cocco, who owns it, had the mold sent from northern Italy, made each one here himself. This fence can be seen at 2493 Sinclair.

OCEAN C

990 FORT STI

"Owned and Operated b

KEITH KAYE

A Message from The President

It is indeed a pleasure to be part of such a large and exciting new Real Estate firm. The most exciting part is the concept of a strong, capable board of directors governing the day-to-day operation of the business together with input from each and every salesperson-owner guarantees a total commitment by Ocean City to Higher Standards of Public Service and increased efficienty.

We are proud of our large, roomy office space and invite inquiries from other salespersons with the same desires and goals to come and have a look at our concept.

We are planning to grow with Victoria and invite your participation.

Keith Kaye

Keith Kaye,
President/Director.

Co-Owners:

BILL FIFE
Manager

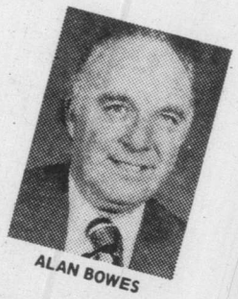

ALAN BOWES

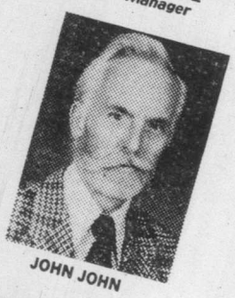

JOHN JOHN

WALLY KING

Directors:

BOB BLACKL
Treasurer

TARA BHALL

CLIFTON M

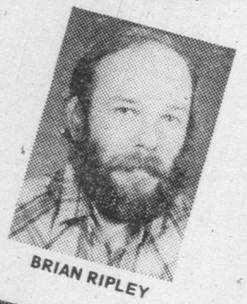

BRIAN RIPLEY

STEVE SALAGA

RUTH SAL

Associate Members:

WALT SLOCOMB

HENRY BITTERMAN

NINA STEPHENS

BARB RAWLINGS

These Fo
Spaces reserv
for four mo
Co-Owne
How About Yo

N CITY REALTY LTD.

FORT STREET — TELEPHONE 381-2233

d Operated by Realtors to Serve All Your Real Estate Needs!"

tors:

BOB BLACKLAWS
Treasurer

CLIFF STRETCH
Secretary

SHIRLEY PHILPS
Agent

JIM GILL
Director

LEN LEDOUX
Director

JACK WILLIAMS
Director

OWES

TARA BHALLA

KAREN BARCLAY

LILLIAN CUMMING

PAT FORBES

BEN GREIG

GERRY HOUSE

KING

CLIFTON MAK

AUSTIN MITCHELL

MARILYN MOORE

ADELINE NICHOL

WALLY PETERSON

DIANE PILOTTE

SALAGA

RUTH SALAGA

ALEX TAIT

ANITA TAIT

GORDON TEWS

MELODY VILLENEUVE

RUTH WILLIAMS

These Four Spaces reserved for four more Co-Owners: How About You?

?	?	?	?

The blue sign with the white anchor should be on your lawn working for you!

PLAN Nº 65-1158

: 95 sq.m./m.ca // 1023 sq.ft./pi.ca.

: 16.8m. // 55 ft./pi.

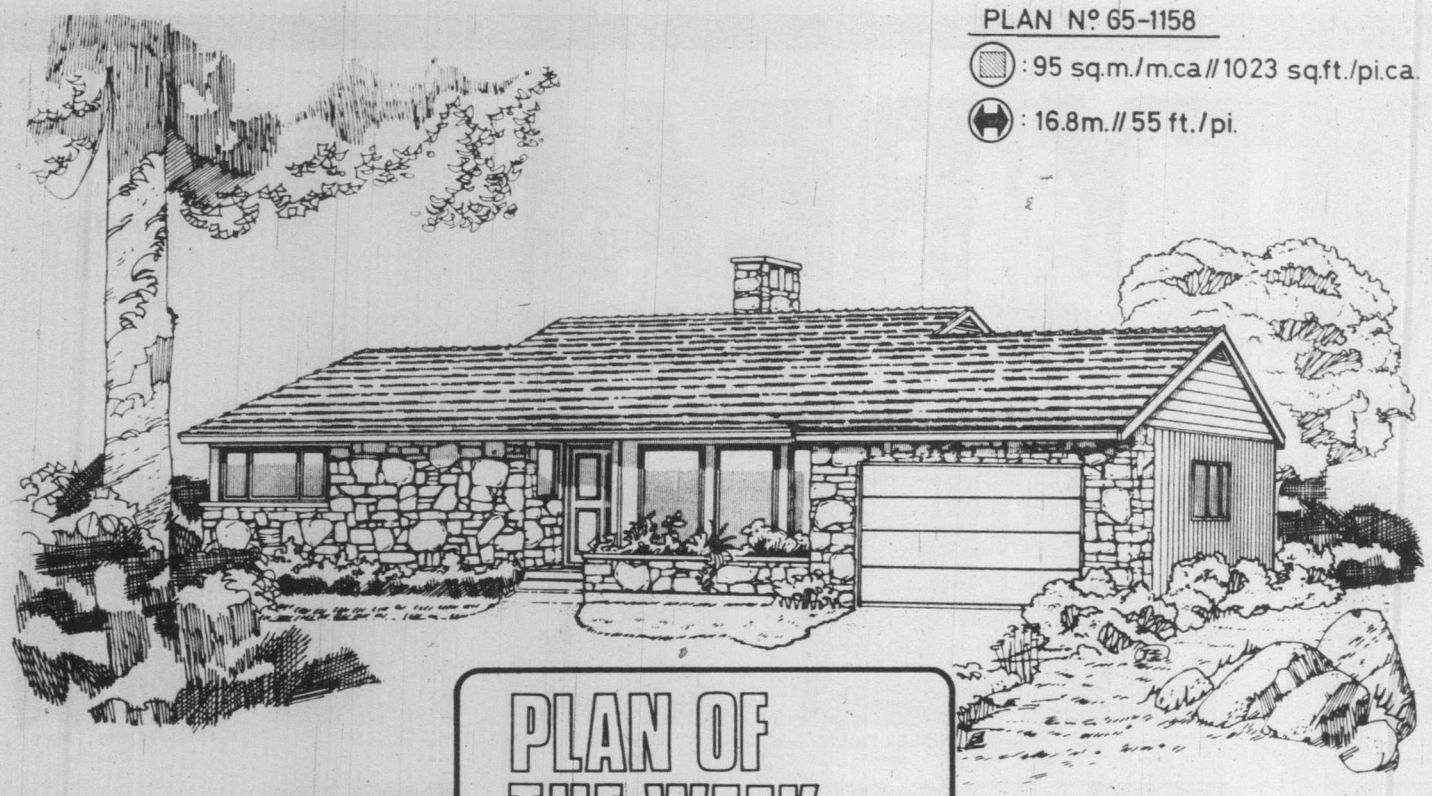

PLAN OF THE WEEK

No-basement bungalow for a small family

Here's a charming little non-basement bungalow which provides abundant living space and many convenience features for the smaller family.

The design is perfectly suited to the narrow-to-medium frontage residential building lot and would make an eye-appealing addition to any urban development. The low-profile exterior, finished in fieldstone veneer and chimney, with mixed vertical and horizontal channel siding and heavy shake roof, provides a solid, massy facade which suggests permanence and durability.

The weather-protected entry leads into a reception foyer and closet storage area, from which one movesnaturally right into the long rectangular living-dining room combination.

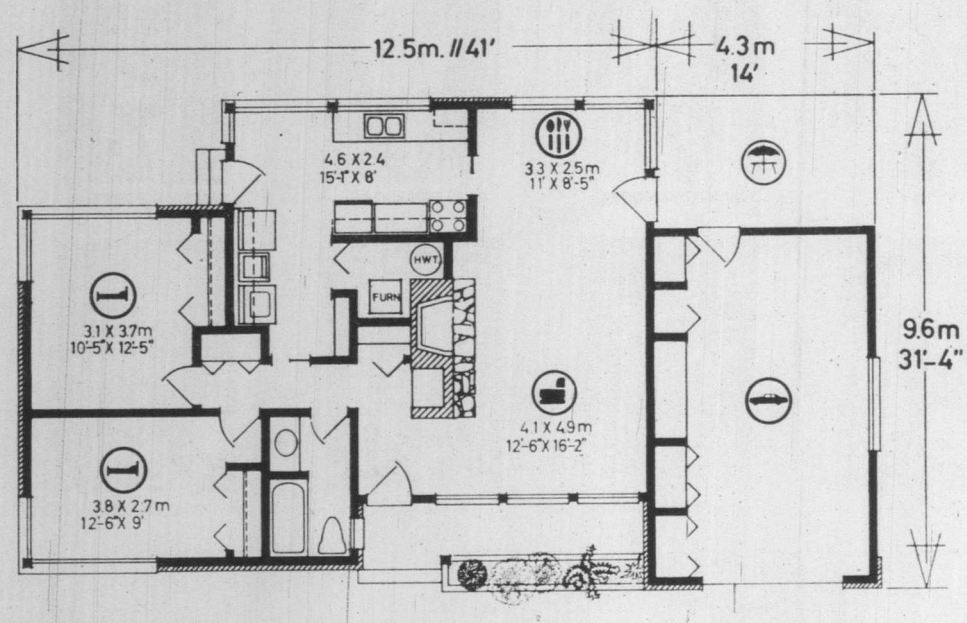

The living room features wide, full-height windows for excellent natural light, and an island cantilevered-hearth masonry fireplace. The dining room separates from the kitchen via convenient pocket door and has access to a rear patio for outdoor dining in fine weather.

A well-planned galley-style kitchen has abundant natural light, an excellent work triangle configuration and generous cupboard storage. A compact dinette area invites the installation of built-in banquette-style nook furnishings.

A laundry-utility area, with side-by-side configuration of washer-tub-dryer, is positioned conveniently to both bedroom and dining areas for easy access.

Both bedrooms are positioned well away from the main entertaining area for freedom from disturbance. Each has excellent natural light and generous closet storage, and both are in close proximity to the central bath and linen storage area.

The single enclosed garage contains a full-length wall of storage cabinets and workbench; a feature guaranteed to please the home handyman and amateur auto mechanic.

For those who prefer, an alternate plan with full basement could be provided.

Plans for design No. 65-1158 may be purchased either by the single set, at a cost of $85.00 for the first set and $14.00 for each additional set, or by the backage. A five-set plan package, including the first set, is economically priced at $120.00 and an eight-set plan package, also including the first set, is only $150.00.

Whichever method you choose, please include $5.00 for postage and handling. B.C. residents add 4% sales tax.

Send for the current edition of Select Home Designs Magazine, Series 42, featuring imaginative decorating and home improvement ideas, plus 320 quality home plans of every type. Available for $2.75 ($2.00 plus .75 cents postage and handling).

To order any of these items please send cheque or money order payable to the Home of the Week. Address to: Home of the Week, 382 West Broadway, Vancouver, B.C., V5Y 1R2.

INTERIOR DESIGN

A family room in a kitchen

By PAULINE GRAVES

Most family rooms are a part of the kitchen, or very close to it. And when they are part of it, usually a counter or partition marks a physical separation between the two areas. However, even though the two areas are partially open to each other, the partition or counter tends to cut down on the size of both.

Shown here is a room by interior designer Beverly Trupp which appears to be a living room because the entire room cannot be seen. Actually, this is the corner of a large kitchen, in which this section is the family room. There is a dividing of areas, but not a physical barrier. Instead, the area rug outlines the family room space. And the wallpaper, in checkered design on the end wall, adds to the family room definition.

The entire room presented a problem because of its shape, almost a square. A counter or a partition did not fit as logically into the space as it would into an L-shape room or even one that is long and narrow. Therefore, the furnishings themselves had to provide the answer. The contrast between the rug and the wood floor, the patterned paper versus the plain wall, and upholstered furniture and kitchen equipment makes the division very clear. And the total impression is that of spaciousness.

The furnishings themselves merit notice. Instead of a conventional coffee table, a brass bound small trunk serves. It has adequate table-top dimensions for accessories, and the inside can be used for storage.

Picture caption: This corner of a kitchen is the family room section, and the furniture has a no-nonsense quality about it. Straight lines and sturdy fabrics are a soft complement to the appliances on the other side of the room.

A. E. LePAGE
WESTERN LTD. REALTOR

OPEN HOUSES
SAT. & SUN. 2-4

4472 COTTONTREE

Near completion, this 3 bedroom, full basement home offers a formal sunken living room with cedar ceiling and skylight, large separate dining room, family room off kitchen with heatilator fireplace. Roughed in rec room and 3rd fireplace down plus lots more room for future development. Excellent value at the asking price of $137,000. MLS.

DENNIS FERRILL 658-8636
DAVE SHERMAN 595-7990

4528 BALMACARRA

A MUST SEE if you're looking for a quality home. This distinctive 2½ year old, 2 storey, FULL BASEMENT home offers over 3400 sq. ft. of finished living area. Formal living room with feature rock fireplace, sep. dining room, spacious family room off kitchen, 4 bedrooms, rec rm. with fireplace down plus den. Plus many more added features in this custom built home by Mike Geric Construction Ltd. Offered at $169,900. MLS.

DENNIS FERRILL 477-7121 658-8636
DAVE SHERMAN 477-7121 595-7990

IT'S GOOD BUSINESS
TO BUY A FINE HOME IN THE UPLANDS

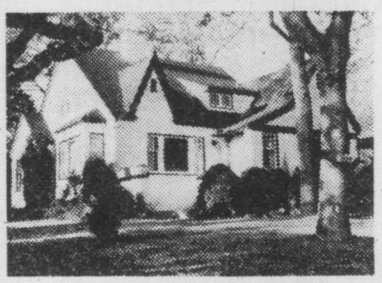

The decision to buy a fine home in Victoria makes a lot of common sense in these inflationary times. Good land is a stable commodity; it is very scarce and the demand has never been greater. Here is, for example, a three-bedroom Tudor beauty in gracious Uplands. The main floor boasts large formal living and dining rooms with gleaming dark oak floors; a spacious family room for music, TV, etc.; a master bedroom suite, complete with sun room. Upstairs is one very nice bedroom (with view) and an extra large studio bed-living room. Two full baths plus ½ bath in full basement. All new plumbing and wiring and very easy to heat. New 20-year roof, double garage. A pleasure to show. New list price $172,000. Serious offers and trades considered.

Shown by appointment only. Call:
ORVILLE WHITE 592-7220
HUMPHREY GOLBY 592-6730

3060 UPLANDS

HENDERSON REALTY LTD. 385-9741

11-9

WATERFRONT
SOUTH OAK BAY
305 KING GEORGE TERRACE
OPEN HOUSE SAT. 2-4

On a beautiful treed garden with good sea frontage and superb views. Reception hall, living room with fireplace, dining room, compact kitchen with breakfast room for three, office-cum-den. The 4 bedrooms are downstairs and have excellent views. Two bathrooms. EXCLUSIVE. $149,000

RESIDENCE OFFICE 598-1420
TED WALFORD
(24 Hrs.) OFFICE 477-1841

GONZALES/DENISON
PANORAMIC VIEWS OF
SEA and CITY

Situated on a hillside garden on a no-through "hideaway" road in the exclusive GONZALES area, a unique 3-level residence designed to capture the magnificent views of sea and city. Beautifully tiled and spacious reception hall. 22' dining room with pegged oak floor, 22' family room with heatilator fireplace and sun-and-view balcony. The 17' kitchen is beautifully appointed with spacious breakfast area and adjoining laundry room and sauna. There are 3 bedrooms, the master upstairs, full ensuite, across the hall from the large living room. Excellent guest level, with bedroom, den, full bathroom, 3 bathrooms, 2 heatilator fireplaces. Large sundeck. Red cedar decor throughout. EXCLUSIVE. $189,000.

RESIDENCE OFFICE 598-1420
TED WALFORD
(24 Hrs.) OFFICE 477-1841
BLOCK BROS. REALTY LTD.

11-9

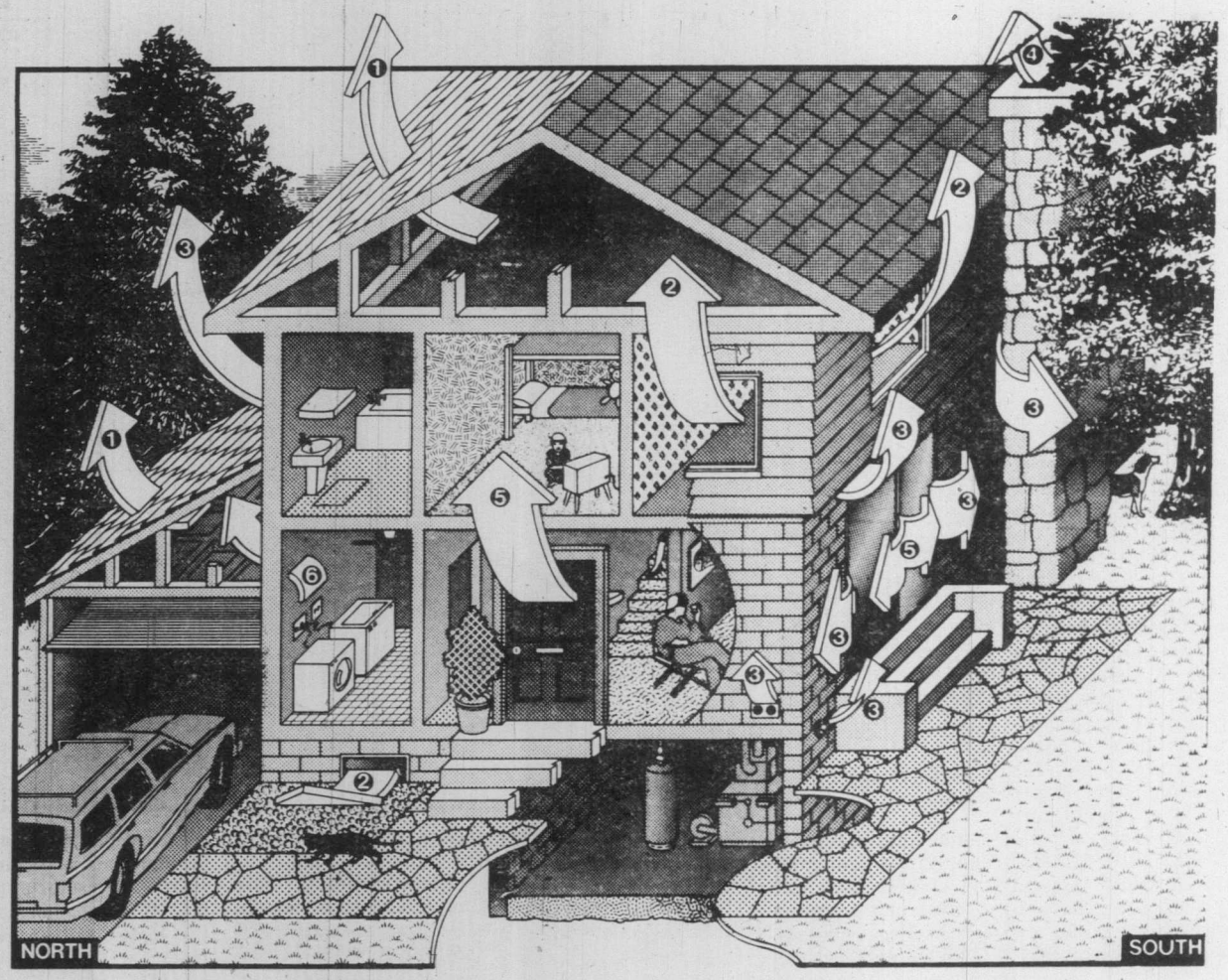

How much heat escapes and where it gets out

Half the heat produced by the furnace in a typical house quickly escapes from the home if no energy conservation steps are taken. Here are the escape routes and their percentages of heat loss if you have taken no steps to prevent its happening.

1. ATTIC OR ROOF: 27%
2. WINDOWS: 25%
3. WALLS, JOINTS, CRACKS: 15%
4. FIREPLACE, FLUE: 13%
5. DOORS: 10%
6. ELECTRIC OUTLETS, SWITCHES: 10%

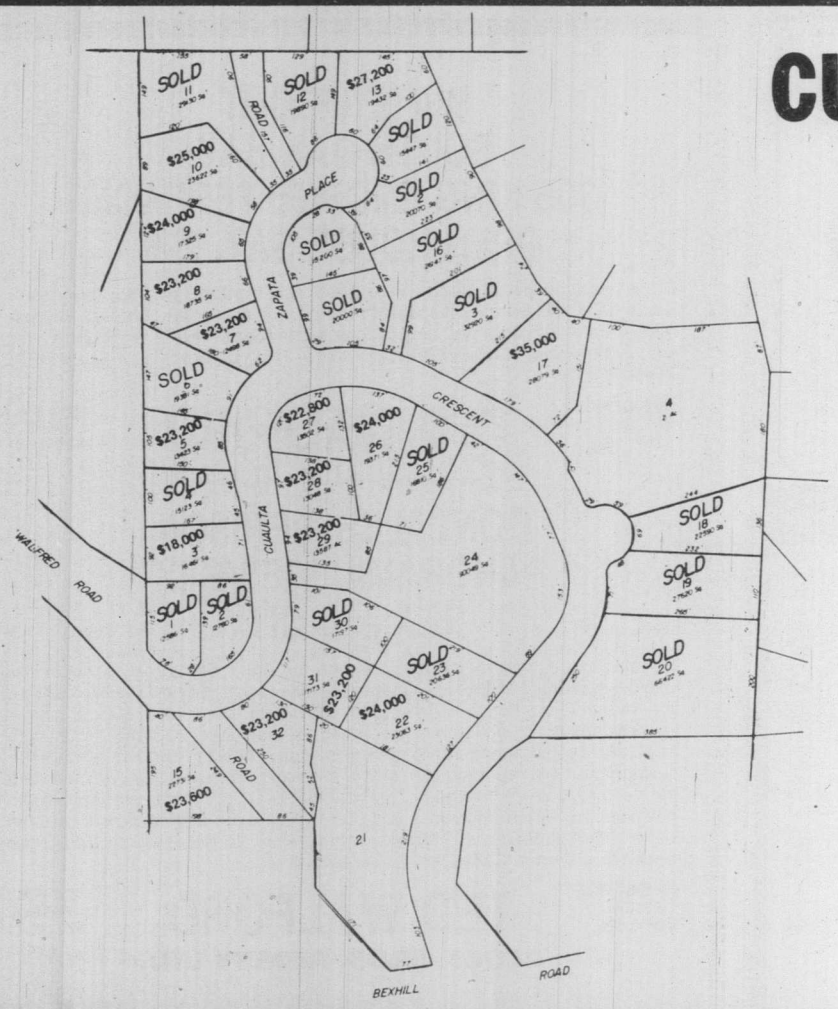

CUAULTA HEIGHTS

Serviced Homesites, ¼ acre - ⅔ acre

Prices radically reduced for quick sale.
Prices listed are for limited time only.

$18,000 to $35,000

Terms Available

Courtesy to Realtors

Located on parklike Triangle Mountain
½ mile past Metchosin turnoff.

Take Sooke Road to Fulton — turn left on Fulton
then turn right to Bexhill

Salesperson on site 12 noon to 4:00 p.m. Sunday and Monday
or Showing by Appointment.

FOR INFORMATION
CALL
658-5713
DOBRADEN HOLDINGS LTD.

Cellulose insulation and the burn tests

Cellulose fibre insulation, that grey furry stuff made from old newspapers, has been the subject of some controversial headlines.

Nine Canadian manufacturers recently were in the news because their products allegedly failed smoldering combustion tests.

The only B.C. manufacturer among the nine protested the decision because it was based on such a narrow test result — in one of three burn tests, it was two percentage points over the allowable limit for weight loss. Its product passed the other two tests in the series.

Soon after, the CMHC reinstated federal approval of at least two makers — including the B.C. firm — because of confusion over the accuracy of the tests.

Differing lab procedures are enough to explain the discrepancies, according to the experts.

What's the homeowner to think? These reports are a little frightening. One Vancouver building supply store doesn't stock any kind of cellulose fibre insulation any more because of the bad publicity associated with it.

But according to a CMHC official in Vancouver, you have little to worry about if cellulose fibre is lying a foot deep in the attic or if you are thinking of having it blown into your house's hollow walls to keep the heat in.

"I have it in my house," says Joe Smith, regional inspector for the CMHC based in Vancouver, whose job involves careful investigation of fires where insulation or structiural defects or wiring is suspect.

He says that in the 15 years cellulose fibre has been in use, "there's not a single report of a fire where the cellulose fibre made any great contribution."

When the product first came out, Smith did some testing on his own. He attempted to burn a sample of the raw product just as it comes from the ma-

cerator (before the addition of fire retardants and fungicides and other chemicals) with a propane torch.

It wouldn't burn. The fibrous hairs would glow directly in the flame, but the particles themselves would not burn.

On the other hand, according to Smith, cellulose fibre sometimes damps down a fire that starts from other causes.

Smith says he has photographs and a report on a fire that was caused by a recessed ceiling light fixture which was covered over by cellulose fibre insulation — contrary to building codes.

The fixture heated up and set the joists on fire and the paint on the ceiling burned for several feet around the light — but the cellulose fibre insulation refused to burn, and probably prevented the fire from spreading.

Another house in Prince George lost its roof in a blaze but was saved from worse damage by a layer of cellulose fibre in the attic, Smith says. The fire started in the basement, raced up an open plumbing stack into the top storey and burned the roof off. But the insulation kept the flames from the lower part of the house.

As for fire hazards, many older homes probably have insulation in their attics which are more dangerous than cellulose fibre — shredded cedar bark, for example, or the older fibreglass batts backed with kraft paper and a coal tar product, adds Smith.

Cellulose fibre insulation has other qualities which make it useful.

"Although it's not as inflammable as fibreglass, which is almost inert, it does have the quality of getting into little cracks and crevices where you couldn't get fibreglass unless you tore it up into little bits and stuffed it in in by hand," says Smith.

Cellulose fibre stops the thermal breaks at the ceiling joists, he says.

OPEN HOUSE
SATURDAY 2-4
2636 SCOTT ST.
$45,000. Don't judge a book by its cover! Come inside and appreciate the new w/w carpets, modern kitchen and bathroom, 2 bedrooms up, 1 bedroom down, 100-amp service, lots of storage, 50'x110' lot, room to grow and build your equity. Don't miss this one at $45,000.
Phone 595-1946
(Before 8 p.m.)

SEARS MALL
Top Floor
Corner Suite
Condominium
$46,500
Two bedrooms. Three appliances. Two laundry rooms. Hobby and billiard/entertainment rooms. Elevator. Covered parking. On Major Bus Route.
"Willing to make a Deal"
PRIVATE SALE
Please Call for Appointment
595-5481

SLASHED OVER $15,000
FOR IMMEDIATE SALE
Queenswood Family Estate
.85 Acre with Tennis Court
Offering luxurious family accommodation, this large (3774 sq. ft.) home has 4 bedrooms, 3 full baths, plus den and sewing room, and those other conveniences so necessary for the active family. Adjoining the kitchen is a spacious family room with sundeck, and downstairs is a lovely rec room with stone fireplace as well as a billiard room and separate playroom. The secluded park-like grounds not only contain a fenced professional tennis court, but also many separate activity areas and ample space for boats, rec vehicles, etc.
THIS PROPERTY IS CLEARLY ONE OF THE MOST OUTSTANDING VALUES ON TODAY'S MARKET. DON'T MISS IT! EXCLUSIVE.
Uplands Golf Club
Impressive Contemporary
Residence with Enchanting
Indoor Pool
Situated on ½-acre, at the end of an exclusive cul-de-sac a few steps from the first tee, this unique property defies description. Approximately 5,000 sq. ft. on 3 levels including living room, dining room, den, family room, a vast hobby cum sewing room, and 4 bedrooms. (Separate master suite with direct pool access.) Complete in-law or staff accommodation on the lower level. Designed for lavish entertaining, the spacious entrance foyer with dark parquet floors opens onto all main rooms. The centrally located kitchen is a gourmet's delight, and accessible to all activity areas. The galleries and vaulted living room with wet bar opens onto a breathtaking pool enclosure of cedar, birch and glass, with fireplace/barbeque, attached sauna, shower and changerooms, and a full outside wall of thermo storefront panels slide aside allowing access to the surrounding lush gardens. Four oversized fireplaces, and extensive use of stone, brick, wood and rich wall coverings exude an air of warm casual elegance throughout.
OFFERED AT $345,000. EXCLUSIVE
386-7521 PETER DUECK 479-9909
595-1535 GAIL WEINBERG 477-4467
BOORMAN INVESTMENT CO. LTD.
612 FORT ST. 11-9 V8W 1G5

A Special Offering by

FRED LERCH
CORDOVA BAY — SEA VIEW
$184,900
Situated on ½ acre, amongst tall trees and soft breezes you will find this unique "A-Frame Chalet Construction" home. Designed to make the greatest use of light and space, the approx. 3,000 sq. ft. on 3 levels include a living room with 28 ft. vaulted cedar ceiling, dining room, den, spacious recreation room and 3 bedrooms. The Master Bedroom suites makes up the 3rd level featuring approx. 500 sq. ft. including a 4-piece colour—ensuite, dressing room, large closets, 19 ft. cedar vaulted ceiling and more. The centrally located kitchen with eating area is a gourmet's delight and easy accessible to all activity areas. There are many other extra features, too numerous to mention. Quality, excellent craftsmanship plus uniqueness make this home a special offering — the bonus in the panoramic seaview. New MLS.
FRED LERCH 479-0428 or
595-5131
Canada Trust 11-9

WANTED:
LICENSED
REALTORS
We are now ready to open the doors of our award winning heritage "home" and have space available for you.
WE CAN OFFER YOU:
—A national corporate image in a family atmosphere
—A national referral system
—Professional training
—Helpful management
—Guaranteed trade program
Call us today or drop by 1161 Fort Street. It could be your first step to success.
KENT MACLEOD 595-4273
DIANE FULLMER 595-2862
MACLEOD & ASSOCIATES LTD. 381-3131
REALTY WORLD
A World of Difference

HOME AND GARDEN

How to lay floor tiles yourself the easy way

Before you start, make sure that your floor is clean, dry and properly prepared. Get all your materials and equipment together before you begin.

Most floor tiles are 12x12 — one square foot. Multiply the width of the room by the length and add 10 per cent extra to allow for fitting and possible later repair.

Concrete floors should be smooth and dry, with holes and cracks filled with latex underlayment. If the floors were painted with rubber latex paint, you can lay the tiles over it, but with oil base paint, it must be completely removed before instaling new tile.

Wood floors should be firm and smooth and have at least 18"-deep, cross-ventilated air space beneath them. Badly worn boards should be replaced and loose boards renailed. Particle, chipboard and flake board are not recommended as underlayments for floor tile.

How To Measure

Measure the room correctly. First, remove any quarter round molding or cove base around the room. Because adjacent walls are rarely at right angles, best results will be obtained by installing the tile starting from the centre of the floor. Find the centre by measuring the length of each side wall and driving a nail into the floor at centre. Connect centre points on two opposite side walls by tightly stretching a chalked string between these two points and snapping it against the floor. The lines must be at right angles to assure an even pattern.

Temperature Is Important

Keeping the tile and the room at 70 degrees for 48 hours beforehand will assure easy instalation. Remove the backing paper just before putting each tile in place. Do not remove backing paper from more than one tile at a time.

Start laying the tile in the centre of the room, making sure that the first tile is square with the chalk lines. Butt each tile squarely up to the adjoining tile, making sure the corners meet exactly. Do not try to slide a tile into position and do not press down until the tile is placed correctly. Lay tile along the line until no more full tiles will fit. Go back and lay additional rows of full tiles until one quarter of room is finished. Repeat with each quarter of room until all full tiles are instaled.

Luxury Waterfront Condominiums

630 SEAFORTH ST.

Within Victoria City Limits

FEATURING:

- Swirlpool and sauna
- Spacious flexible floor plan
- Panoramic water vistas from all rooms
- Fireplaces, skylights and sloping beamed ceilings
- Designed for energy conservation — hot water heating
- Roof gardens and landscaped galleries
- Oak cabinets, open bars and breakfast nooks in deluxe kitchens, double glazed windows
- Quiet, secluded wooded area, approx. 1 mile from Victoria City Hall
- 10% C.C.A. (tax shelter)

OPEN DAILY 1 P.M. TO 5 P.M.

REMAINING UNITS $75,000 to $102,000

DICKIE AGENCIES LTD.

382-4312 or 382-8239

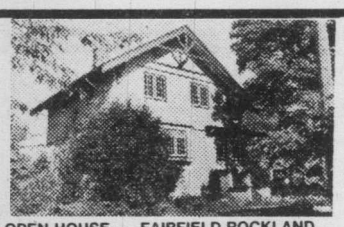

OPEN HOUSE — FAIRFIELD-ROCKLAND
SAT., SUN., 12-4 1344 MINTO — $83,500

Family character, large living room with beamed ceilings and walls, fireplace with original wood benches, dining room, remodelled kitchen and pantry, three spacious bedrooms. Also, stained glass, full basement and enclosed porch. Utilities updated. Large lot.
382-2010

HOUSE AND 5 ACRES
IVOR ROAD

Attractive 1-year-old, 4-bedroom home in quiet treed Interurban-Camosun College area. Lovely slate fireplace in spacious carpeted living room and dining room, electric heated with thermopane windows, 2½ bathroom, laundry room and cooler room. Roughed-in fireplace in basement. Huge sundeck above 2 carport garage. 20x40 barn holds 10-ton hay, etc. Your opportunity to buy now. $165,000. Clear Title. MLS. For more information call:

STAN WINTERBOTTOM
Off. 385-3435 Res. 598-2253
P. R. Brown and Sons Ltd.
"The People to See"

OPEN HOUSE
1823 SAN JUAN
SAT. 2:00-4:30

A home that suits the times. For a particular executive. Thermopane, heavily insulated, extra parking and loads of storage. Wrap-around sundeck overlooking a well kept lawn. 4 bedrooms, two 4-pce and ensuite bathrooms. So many extra features. Clear title on asking price of $121,000.

388-4434 477-0982
I. G. LIDSTONE
WESTMONT REALTY (1977) LTD.
11-9

ADVERTISING PAYS IN

HOMES TODAY

12% MORTGAGE
Starter Investment

2 bedrooms. Large living room, separate dining-family kitchen. Full height ground level basement ready to be duplexed for added revenue. Offers on $39,500. 5% down and a 12% mortgage to approved purchaser.

479-6156 ERIC CARDY 477-1841
Block Bros. Realty Ltd.
11-9

NORTH OAK BAY
High Henderson

A four-level split on a large lot backing on the east slope of Mount Tolmie. 3 bedrooms up, one in the basement. 3 bathrooms, large family room. Exclusive listing at $119,000.

A. D. WHEELER 477-4789
MONTREAL TRUST
386-2111
11-9

CAMOSUN COLLEGE
$99,500
OPEN HOUSE
SAT. 1-5 p.m.

High, bright sunny location, views of OAK BAY, few steps to UPLANDS GOLF COURSE, ½ mile to OAK BAY REC. & COMMUNITY CENTRE, ½ mile to SEARS, SCHOOLS handy, EXCELLENT NEIGHBOURS. Immaculate condition throughout comprising 3 beds. on main, 1½ baths. Large SUNNY L.R., SUPER SIZED Kitchen with Cedar Sundeck off, and oodles of Cabinets. PLUS a FULLY DEVELOPED BASEMENT having a lovely Sunny L.R. or FAMILY ROOM with a FRANKLIN FIREPLACE, 2 bedrooms, 3 piece bath and SUPER SIZED UTILITY AND SEWING ROOM with PRIVATE ENTRANCE, Nice Back Garden. Parking for SIX VEHICLES or room for swimming pool. NEW EXCLUSIVE LISTING. CALL CHUCK LOVEDAY 721-3015 ANYTIME. Earl H. Smith Realty Ltd.

CONGRATULATIONS

BB BB

BILL WONNACOTT

The Sidney office of Block Bros. Realty is pleased to congratulate Bill on being tops in sales for the month of October. In today's active real estate market with ever-changing mortgage rates, call the professional who specializes in the SAANICH PENINSULA.

BUSINESS 656-5584 — **BILL WONNACOTT** — RESIDENCE 656-4373

BLOCK BROS. REALTY LTD.

11-9

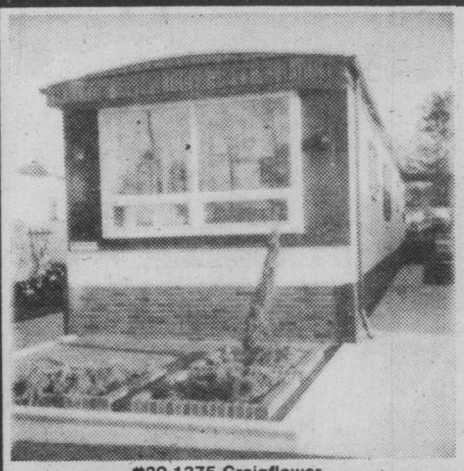

#30-1375 Craigflower

SUPER RETIREMENT HOME

- Close to Town.
- Located on Bus Route
- 1976 — 12x68 Neonex Brentwood Home
- 2-Bedroom — Fully Furnished
- Beautifully landscaped
- Many Extras

Truly Affordable

$34,000

Call Now for Appointment to View — 382-9670

11-9

3,000 sq. ft.
ELEGANCE and SECLUSION

The price has been reduced to below $100,000.00 to sell this four-bedroom plus library, family room, 3,000 sq. ft. home of indescribable living. Located on the Peninsula, 15 miles to Victoria. Exclusively appointed.

BY OWNER
652-5676
477-0281

11-9

Gracious Executive Home

Give the right proportion to your grand piano in the spacious elegence of bright seaview living. Enjoy spectacular sunrises in a select community just 20 minutes from city centre.

DAVID STIVEN 478-2259
CENTURY 21
Suburban Realty 1978 Ltd.
478-8316

11-4

HOMEOWNERS:

NON-SMOKERS INSURANCE

You could be paying too much for your home insurance. We challenge you to find a lower non-smokers fire insurance rate with equal or better coverage.

That's the Bayshore Challenge!

CHARGEX VISA

NON-SMOKERS INSURANCE
THE CITADEL
GENERAL

Call us for a competitive quote

Bayshore 382-7203

VANCOUVER VICTORIA COURTENAY

OPEN HOUSE

FRI., NOV. 9, 1:30 to 4
SAT., NOV. 10, 1:30 to 4

3922 RAYMOND ST. S.

New MLS listing — a terrific home. One of the cleanest and tidy homes ever. 70'x120' lot with good garden. 2 bedrooms on main floor with in-law suite all finished on lower level. 4-pce. bath on main, 2-pce. down. You must see this lovely home. Particularly suitable for just starting or retirement. A very good value at $68,900. In attendance:

E. W. PROKOSCH 477-2194
ROY KAISER 477-6813
MONTREAL TRUST 386-2111

11-9

BOB WILCOX

OPEN HOUSE

Sat. and Sun.
1:30-4:30 p.m.

PIERRE BERUBE

1111 SERGIO PL.
$52,500

Three bedrooms at an affordable price. Quiet neighbourhood close to school and shopping centre. Modern kitchen includes dishwasher. Assumable 10¼% mortgage.

478-4311 (res) **BOB WILCOX** **478-5561 (off)**
474-2744 (res) **PIERRE BERUBE** **478-5561 (off)**
Pager 388-6275 #2764

BLOCK BROS. REALTY LTD.

OPEN HOUSE

455 DRESSLER (off Painter, off Metchosin)
SAT. & SUN. 1:30-4:00

$9,350 down to assume first mortgage of $62,550 at 11%, 5-year term. New 3-bedroom split level, 3-piece ensuite off large Master Bedroom, Heatilator Fireplace, Thermal Windows, Landscaped Lot, Double Garage.

J. B. (Jot) Home 592-2130

The Permanent
3647 Shelbourne St. 477-0141

11-9

GOOD VALUE

3-Bedroom Townhouse in Sidney. Offers 1152 sq. ft. of modern comfortable living space. Wall-to-wall carpeting and 1½ baths. Fridge, stove and all drapes included. Fenced front yard with many Rose bushes, shrubs and trees, has large Toolshed, wired for deep freeze. MLS 41154.

Priced at $38,900.

Irma Kuligowski

388-7868 656-5325

15% Int.! 10¼% 1st. Mortgage

$42,000 at 10¼% interest due 1983. That's money in the bank, if you invest in this 3-bedroom, ½ strata duplex. Near bus, shopping and schools. Must be sold.

Asking $48,000.

Bing Richards

388-7868 388-5464 Pgr. 732

LOG HOUSE — CROFTON

5-bedroom and Rec. room, large living area and kitchen. Must be sold or exchanged for house or house and boat. Give me a call.

Asking $140,000.

Bing Richards

388-7868 388-5464 Pgr. 732

DUNSMUIR PROPERTIES LTD.

23 Burnside Road West, Victoria, 388-7868
A Name to Remember . . .

11-9

Be the talk of the town: send for plans to make these decorations for your garden

By
STEVE ELLINGSON

Imagine the fun of creating a gigantic 'Christmas card' right in your own front yard . . . these home-made decorations will be your gift to your friends, the neighborhood and the world!

Take your pick of the two-full-color weatherproof displays pictured here. A "Visit from Saint Nick" is the theme of the first one . . . it comes complete with jolly life-size Santa, Mrs. Santa, Sleigh, and eight reindeer.

All you have to do is glue the full-color posters onto plywood, cut them out and presto, an instant display that keeps on giving year after year.

Or you can create a different mood by displaying this traditional creche scene. It comes complete with Mary, Joseph, Christ child, Wise Men, shepherds and other scene figures pictured.

All pieces are two-thirds life size and printed in vibrant color on heavy waterproof billboard paper. Again, all you do is glue the figures onto plywood, cut out, and set up. To obtain the SANTA SCENE, Pattern No. C-20, send $20.00. To obtain the NATIVITY, Pattern No. C-7, send $20.00. (Both prices include postage and handling) by cheque or money order to:

U-Build Pattern Dept.,
Box 160, Cote St. Luc,
Montreal, Que. H4V 2Y3

Children's beds like cars, boats

At Gautier-Tabago, the French childrens' furniture showroom, youngsters' fantasy beds appeared as a racing car, a racing boat, a jeep, even a moon buggy.

Although made of durable plastic and combined with storage compartments that made these regulation-size twin beds perfectly practical, the price tags were about $700 each. Yet, according to Alain Cochet, executive vice president, just this year Gautier's salesmen sold 4,000 of the beds in various Arab countries.

"Just think," he couldn't help adding, "one sultan has 200 children!"

How much light does it take?

Lighting is measured in Lumens. For example, a 60 Watt bulb produces 768 Lumens.

25 Watt bulb . . . 255
100 Watt bulb . . .1,660
150 Watt . . . 2,775

Strangely enough, four 25 Watt bulbs, then, do not give you the same number of Lumens as one 100 Watt bulb.

A small kitchen, up to 80 square feet, needs two forty Watt flourescent bulbs, or one 100 Watt incandescent one. Kitchens up to 120 sq. feet require one 100 Watt flourescent, or a 200 Watt incandescent bulb.

Any really good lighting outlet will have knowledgeable people on staff who will not just sell you lighting fixtures, but who will ask for room dimensions, ceiling height, what activities are planned, and whether there is auxiliary lighting of any sort. From this information, they will be able to tell you exactly what sort of fixture, and how many you will need to do the job.

CON
B&B
Once again
would like to
during the
successful s
BUSINESS
478-5561
11-9
ACHIEVI
DON BE
Management
Trust Co. cor
Beckner for h
performance
top Real Estat
month of Octo
scientious pro
vice of your
needs give Do
today.
386-

CONGRATULATIONS

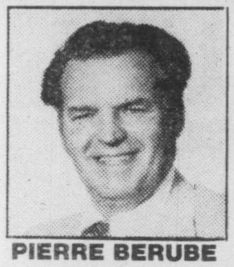

PIERRE BERUBE

Once again the Colwood office of Block Bros. Realty would like to congratulate Pierre for achieving tops in sales during the month of October. Need a hard working, successful salesman?

Call PIERRE BERUBE

BUSINESS 478-5561 | Pager #2764 388-6275 | RESIDENCE 474-2744

11-9

the Permanent

ANNOUNCES

NEW COMMISSIONS IN 1980

FOR LICENCED REAL ESTATE SALES PEOPLE

FOR FURTHER DETAILS CALL

BOB HUGHES

702 FORT STREET

382-9191

11-9

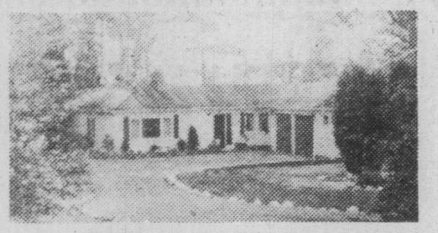

MOUNT TOLMIE

1941 Mayfair Drive

$109,500

- 3 bedrooms, 2½ bathrooms
- Skylit kitchen, with eating area
- Separate dining room
- Glass-roofed patio off Family room
- Large 2-car garage with workshop & storage.

For further details and an appointment to view call Mr. & Mrs. Abrams at 598-1989. Courtesy to agents.

ACHIEVEMENT

DON BECKNER

Management of Montreal Trust Co. congratulates D. Beckner for his outstanding performance in achieving top Real Estate sales for the month of October. For conscientious professional service of your Real Estate needs give Don a phone call today.

386-2111

11-9

OAK BAY BORDER
OPEN HOUSE SAT. 1-4
1716 BANK STREET — $69,900

Over 1700 sq. ft. Living room with fireplace. Huge Dining Room. Great kitchen, 3 bedrooms. 4 and 2-pce. bath. Full basement.

FOR SALE Royal Trust

AL MATTEO	595-0506
PETER TER VEER	479-1588
ROYAL TRUST	384-8001

11-9

INSURE YOUR HOME WITH US

Even if you are extra careful, a fire or a theft can still occur. Be safe and invest in our low cost full protection home insurance policies today. Our office specializes in complete insurance services including:

LIFE, BUSINESS, AUTO, MARINE AND TRIP INSURANCE

385-9795

YOUR *Wawanesa* AGENT

THUNDERBIRD

"Where Service is a Way of Doing Business"

INSURANCE AGENCIES 102-1175 COOK STREET

GENE POTVIN

10-12

HOMES TODAY

GETS THE WORD AROUND!

It's easy and inexpensive to reach home seekers and home sellers with your message. Homes Today is delivered to over 82,000 homes in the Victoria Times Friday, and The Daily Colonist Saturday.

To put your message in Homes Today just call . . .

382-7211

We're waiting to hear from you!

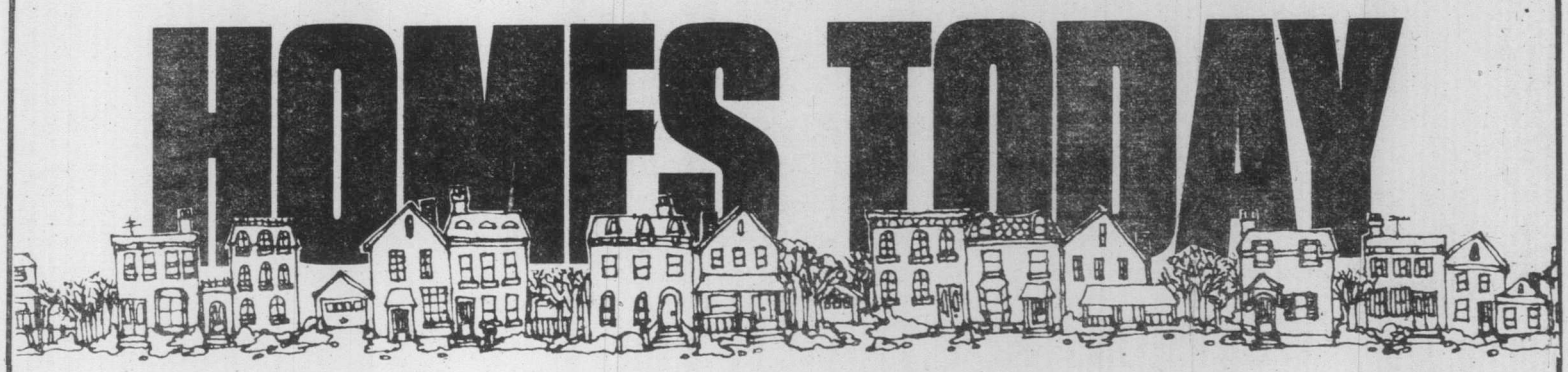

11-9

WESTMONT REALTY

105—920 Hillside Ave. 388-4434

We are proud to introduce our team of experienced, competent Realtors

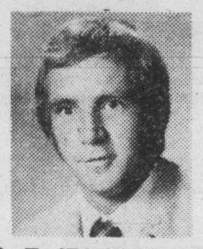

G. F. (Rick) Kinnis
President
477-9394

Wilf Gee
Pres. Westmont Ventures
477-5550

Irv Lidstone
Fri. Rl. (B.C.)
477-0982

Paul Durand
Mortgage Investment
385-6178

Ellwood Nault
Home Phone
388-4150

Ted Radway
Home Phone
477-6176

Bill Sidhu
Home Phone
477-5382

Jack Kinnis
Home Phone
721-5077

Gordon Ellis
Home Phone
592-0079

John Bunyan
Home Phone
383-7777

Dave Taylor
Home Phone
384-2718

Arnold Marr
Home Phone
477-6233

Linda Anderson
Home Phone
721-3008

Jacine Tylor
Home Phone
479-7811

Linda Page
Home Phone
384-3002

Vera Webb
Receptionist-Controller

To serve you better

We have a Mortgage Dept., Appraisal Service, I.C. & I. Division, and Residential Sales Services.

Let our experienced Realtors assist you in obtaining your Real Estate objectives.

Because of the recent rise in prices and mortgages, give us a call for an up-to-date, no obligation evaluation of your home or other property.

WESTMONT REALTY (1977 Ltd.) **388-4434**

11-9

TV weekly

Nov. 10 to Nov. 16

Spanish wreck yields its gold

Bert Webber, President, Seaquest International, Inc, So what's the business? Hunting sunken treasure.

"Treasure hunting has never been a business, but we're trying to prove it can be," says 36-year-old Bert Webber, who, last winter, unearthed what has to be called the treasure find of the century. Estimated to be worth a mind-boggling 100 million dollars, the booty was aboard the sunken 17th-century Spanish galleon Concepcion. The treasure and how Webber got to find it, was the subjects of Lost Treasure of the Concepcion, to be broadcast Saturday, Nov. 10 on channel 7 at 8 p.m.

In 1641, the Concepcion, laden with gold and silver, sank in the Caribbean. Over the years, many men probed the waters for the wreck. One man, American colonist William Phips, succeeded in finding it in 1687. Phips pulled up 37 tons of silver. But experts estimated that was only a quarter of the ship's loot.

Last November, in a coral reef known as Silver Shoals, located about 80 miles north-east of the Dominican Republic, Webber found the rest of the treasure. But the spectacular find wouldn't have been possible without Seaquest International, the corporation Webber formed to finance research in Europe, handle legal negotiations in foreign lands and select and utilize the latest technology.

What it all added up to was taking the risk out of finding treasure in ships that sank en route from America to Europe between the 14th and 17th centuries. "We have more projects we're planning around the world," Webber says.

Webber is not saying what the Concepcion treasure will eventually yield, but he concedes it will be in the millions. And Seaquest won't get all of it. The Dominican Republic, claimant to the reef banks, gets half of the sales and the right to keep one-of-a-kind items.

Diver holds relic from Concepcion

Week's Sports

SATURDAY

9:30 a.m.
(4) NCAA Football

11:00
(6) Island Sports Report

12:00 p.m.
(2)(6) Sportsweekend: Scheduled events include the Washington D.C. International Stakes from Laurel, Maryland and the Canadian Junior Football finals from Hamilton, Ontario's Ivor Wynne Stadium.

1:00
(4) NCAA Football
(5) SportsWorld: Scheduled events are the men's powerlifting championships from St. Louis, Missouri; World Cup Aerial Skiing from Obersiock, Germany; a first-round match in the Legends of Bowling series.
(8) CFL Football: The Calgary Stampeders hos! the British Columbia Lions in a Western Conference semi-final game.

3:00
(7) Sports Special: Live coverage of the 28th running of the Washington D.C. International, an invitational race for 3-year-old thoroughbreds and up, from Laurel Race Course in Maryland.

3:30
(7) Sports Spectacular: Scheduled events include Battle of the NFL Cheerleaders, Part II; World Series of Poker, Part II, from Las Vegas, Nevada; World Power Lifting Championships from Dayton, Ohio.

5:00
(2)(6) NHL Hockey: Toronto Maple Leafs at Winnipeg Jets
(8) Wide World Of Sports: Scheduled events include the Rothman's International Scurry Class equestrian event from the Royal Winter Fair at Toronto's 51st Royal Agriculture Winter Fair and the Orange Crush Frisbee Championship.

6:00
(4) NFL Game Of The Week

SUNDAY

10:00 a.m.
(5) NFL Football: Seattle Seahawks at Cleveland Browns

10:30
(2)(6) CFL Football: The semi final game in the Eastern Conference is presented. (Teams To Be Announced)
(7) NFL Football: Los Angeles Rams at Chicago Bears

1:00
(5) NFL Football: New England Patriots at Denver Broncos

5:00
(4) Husky Football

5:30
(9) German Soccer

TUESDAY

7:00 p.m.
(8) The Olympiad: "The Germans" Harvey Kirck narrates a digest of the remarkable achievements accomplished by German entrants in Olympic competitions, including those held in Berlin in 1936 and Rome in 1960.

WEDNESDAY

5:30 p.m.
(8) NHL Hockey: Vancouver Canucks at Chicago Black Hawks

Daytime Monday to Friday

Program listings are compiled from schedules supplied by the networks and stations who are solely responsible for their accuracy and for any late programming changes.

7:00
(4) Good Morning America
(5) Today
(6)(8) Canada A.M.
(11) Star Blazers
(12) Monday Morning (Mon)
(12) Tuesday Morning (Tue)
(12) Wednesday Morning (Wed)
(12) Thursday Morning (Thu)
(12) Friday Morning (Fri)
(13) Vancouver (R) (Mon)

7:25
(5) News

7:30
(5) Today
(7) Monday Morning (Mon)
(7) Tuesday Morning (Tue)
(7) Wednesday Morning (Wed)
(7) Thursday Morning (Thu)
(7) Friday Morning (Fri)
(11) Hanna-Barbera Cartoons
(13) Vancouver (R) (Tue-Fri)

8:00
(7) Dinah! & Friends
(11) Porky Pig And Friends
(12) Frisky Frolics

8:25
(5) News

8:30
(5) Today
(11) New Zoo Revue
(13) Great Debate (Fri)

9:00
(2) It's Happening
(3) En Mouvement
(4) Boomerang
(5) Seattle Today
(6)(8) Webster
(7) Donahue
(9) Sesame Street (R)
(11) Family Affair
(12) Movie (Mon)
(12) Dick Van Dyke (Tue-Fri)

9:15
(2) British Columbia Schools (Mon, Thu)
(2) Canadian Schools (Tue, Fri)
(2) Western Schools (Wed)
(3) Les Oraliens (Mon, Thu)
(3) Les 100 Tours de Centour (Tue, Fri)
(3) L'Evangile en Papier (Wed)

9:30
(3) Animagerie
(4) Edge Of Night
(11) Dick Van Dyke
(12) Whew! (Tue-Fri)
(13) 100 Huntley Street

9:45
(2) Friendly Giant
(3) Une Fenetre dans Ma Tete (Mon)
(3) Virginie (Tue)
(3) Tam Tam (Wed)
(3) La Boite a Lettres (Thu)
(3) Les Contes de la Rive (Fri)

9:55
(12) CBS News (Tue-Fri)

10:00
(2) Polka Dot Door
(3) Passe-Partout
(4) Laverne & Shirley (R)
(5) High Rollers
(7) The Price Is Right
(9) Electric Company (R)
(11) Marcus Welby, M.D.
(12) The Price Is Right (Tue-Fri)

10:30
(2)(6) Mr. Dressup
(3) Magazine-Express
(4) $20,000 Pyramid
(5) Wheel Of Fortune
(8) What's Cooking (Mon, Tue, Thu, Fri)
(8) Creative Cooking (Wed)
(9) Under The Blue Umbrella (Mon)
(9) Song Bag (Tue)
(9) Making Music (Wed, Fri)
(9) Let's All Sing (Thu)

10:45
(9) Thinkabout (Mon)
(9) About Safety (Tue)
(9) Word Shop (Wed)
(9) Explorers Unlimited (Thu)
(9) Stories Of America (Fri)

11:00
(2) Sesame Street
(3) Au Fil de la Semaine (Mon-Thu)
(3) En Pays de Connaissance (Fri)
(4) Family Feud
(5) Mindreaders
(6) Barton And Company
(7) The Young And The Restless
(8) Mad Dash
(9) Cover To Cover (Mon)
(9) Discovering (Tue)
(9) Thinkabout (Wed)
(9) Trade-Offs (Thu)
(9) Inside - Out (Fri)
(11) Ironside
(12) 700 Club
(13) Ed Allen

11:15
(9) Gather 'Round (Mon)
(9) All About You (Tue)
(9) Art Starts (Wed)
(9) Art Cart (Fri)

11:20
(9) Natural Science (Thu)

11:30
(3) Wickie (Mon)
(3) Les Enfants du 47-A (Tue)
(3) Madame et Son Fantome (Wed)
(3) Monsieur Rosee (Thu)
(3) Docteur Doolittle (Fri)
(4)(13) Ryan's Hope
(5) Password Plus
(7) Search For Tomorrow
(8) Definition
(9) Environments In The State Of Washington (Mon)
(9) Write On (Tue)
(9) Vegetable Soup (Wed)
(9) Music (Fri)

11:40
(9) Truly American (Thu)

11:45
(9) Discovering (Mon)
(9) Cover To Cover (Tue)
(9) Self, Incorporated (Wed)

AFTERNOON

12:00
(2)(6)(7)(8)(11) News
(3) Un Animal, Des Amimaux (Mon)
(3) Papa, Cher Papa (Tue)
(3) Les Filles du Ciel (Wed)
(3) Les Coqueluches (Thu)
(3) L'Amour Quotidien (Fri)
(4)(13) All My Children
(5) Days Of Our Lives
(9) Feelings (Mon)
(9) The Long Search (Tue)
(9) Nova (Wed)
(9) To Be Announced (Thu)
(9) Connections: An Alternate View Of Change (Fri)
(12) Donahue

12:15
(6) Ida Clarkson

12:30
(2) Wicks
(3) Les Coqueluches (Mon-Wed, Fri)
(7) As The World Turns
(8) Alan Hamel
(9) Medix (Mon)
(9) Life Around Us (Thu)
(11) Andy Griffith

1:00
(2) Today From The Atlantic (Mon)
(2) Today From Quebec (Tue)
(2) Today From Ontario (Wed)
(2) Today From The West (Thu)
(2) Today From The Pacific (Fri)
(4) One Life To Live
(5) The Doctors
(6) Marcus Welby, M.D.
(9) Song Bag (Mon)
(9) Making Music (Tue, Thu)
(9) Let's All Sing (Wed)
(9) Under The Blue Umbrella (Fri)
(11)(13) Movie
(12) One Day At A Time (R)

1:15
(9) Word Shop (Mon)
(9) Stories Of America (Tue)
(9) Thinkabout (Wed)
(9) Vegetable Soup (Thu)
(9) Explorers Unlimited (Fri)

1:30
(3) Le Telejournal
(5)(8) Another World
(7) Guiding Light
(9) Bread And Butterflies (Mon)
(9) Trade-Offs (Tue)
(9) Discovering (Wed)
(9) Environments In The State Of Washington (Thu)
(9) Cover To Cover (Fri)
(12) Love Of Life

1:35
(3) Femme d'Aujourd'hui

1:45
(9) Art Starts (Mon)
(9) All About You (Wed)
(9) Gather 'Round (Thu)
(9) Art Cart (Fri)

1:50
(9) Environments In The State Of Washington (Tue)

2:00
(2) Edge Of Night
(4) General Hospital
(6) Provincial Schools (Mon, Wed, Thu)
(6) Canadian Schools (Tue, Fri)
(9) All About You (Mon)
(9) Write On (Wed)
(9) The Draw Man (Thu)
(9) Footsteps (Fri)
(12) Three's a Crowd

2:05
(9) Natural Science (Tue)

2:15
(9) Inside - Out (Mon)
(9) Cover To Cover (Wed)
(9) Wordsmith (Thu)

2:25
(9) Word Shop (Tue)

2:30
(2)(6) Take 30
(3) D'Amour et d'Eau Fraiche (Mon)
(3) Cinema (Tue, Thu)
(3) Le Temps de Vivre (Wed)
(3) Les Ateliers (Fri)
(7) One Day At A Time (R)
(9) Life Around Us (Mon)
(9) Freestyle (Wed)
(9) Once Upon A Classic (Thu)
(9) The D. aw Man (Fri)
(12) Dating Game

2:40
(9) Truly American (Tue)

2:45
(9) Wordsmith (Fri)
(11) Cartoons

3:00
(2)(6) Bob McLean
(4) Merv Griffin (Mon, Tue, Thu, Fri)
(4) Boomerang (Wed)
(5)(8) Movie
(7) Mary Tyler Moore (Mon, Wed, Fri)
(7) Love Of Life (Tue, Thu)
(9) Julia Child And Company (Mon)
(9) Speak Out (Tue)
(9) Newsmakers (Wed)
(9) Footsteps (Thu)
(9) Feelings (Fri)
(11) Popeye
(12) Beat The Clock
(13) The Odd Couple

3:30
(3) Les Corsaires (Mon)
(3) Les Animaux chez Eux (Fri)
(4) Afterschool Special (Wed)
(7) Cross-Wits
(9) Newsworld (Mon)
(9) Project Universe (Tue, Thu)
(9) Education For Responsibl Behavior (Wed)
(9) Stepping Out (Fri)
(11) Banana Splits
(12) Tom And Jerry
(13) Battle Of The Planets

4:00
(2) Beyond Reason
(3) Bobino
(4) The Brady Bunch (Mon, Tue, Thu, Fri)
(6) Adam-12
(7) Mike Douglas
(9) Sesame Street (R)
(11) Bugs Bunny - Woody Woodpecker
(13) The Flintstones

4:30
(2) All In The Family (R)
(3) Siocnarf (Mon)
(3) L'Agence Labricole (Tue)
(3) Nic et Pic (Wed)
(3) Pop Citrouille (Thu)
(3) Alexandre et le Roi (Fri)
(4) Happy Days Again (Mon Tue, Thu, Fri)
(6) The Price Is Right
(12) Gilligan's Island
(13) Carol Burnett And Friends

5:00
(2) The Beachcombers (R)
(3) La Femme Bionique (Mon)
(3) Les Pierrafeu (Tue, Thu)
(3) Cosmos 1999 (Wed)
(3) Maitres et Valets (Fri)
(4)(7)(13) News
(5) Carol Burnett And Friends
(8) Six Million Dollar Man (Mon Tue, Thu, Fri)
(8) That's Hollywood (Wed)
(9) Mister Rogers (R)
(11) Leave It To Beaver
(12) The Brady Bunch

5:30
(2) Mary Tyler Moore
(3) Nanny (Tue)
(3) Un Animal Des Animau (Thu)
(5) News
(6) Vancouver Island News
(8) NHL Hockey (Wed)
(9) Electric Company (R)
(11) Bewitched
(12) Courtship Of Eddie's Father

Saturday November 10

7:00
(4) Scooby And Scrappy Doo
(5) Daffy Duck
(6)(8) Travel '79
(7) Dialogue
(11) A Better Way
(12) Mighty Mouse
(13) Sports Page

7:30
(4) Plasticman
(5) Casper And The Angels
(6)(8) Creative Hands
(7) J.P. Patches
(11) Public Policy Forum
(12) Bugs Bunny

8:00
(5) Fred And Barney
(6)(8) Red Fisher
(7) Mighty Mouse - Heckle & Jeckle
(9) Sesame Street (R)
(12) Tom And Jerry
(13) Spider-Man

8:30
(3) Passe-Partout
(6) Wrestling
(8) Zig Zag
(11) Idea Scene
(13) Rocket Robin Hood

9:00
(2) Movie: ★★★ **"Cocoanuts" (1929) Marx Brothers, Mary Eaton. A group of zanies invades the lush settings of Florida.**
(3) Le Capitaine Caverne
(5) Super Globetrotters
(7)(12) Bugs Bunny - Road Runner
(8) Circle Square
(9) Mister Rogers (R)
(11) 60 M.P.H.
(13) Dr. Who: "The Inferno"

9:30
(3) Le Club des Cinq
(4) NCAA Football
(5) The Shmoo
(6) Jerry Falwell
(8) Let's Go: A program for youngsters, created by children themselves and providing unlimited opportunities to learn about their world.
(9) Zoom (R)
(13) Spider-Man

10:00
(3) Les Heros du Samedi
(5) Flash Gordon
(8) Swiss Family Robinson: "Curse Of The Idol" The Robinsons begin to wonder if a series of bizarre accidents is linked to an idol they found in an ancient tomb. (R)
(9) Studio See: "Dirt Bikes" Motorbikes are ridden through an obstacle course and on the Saddleback Track in Southern California.
(11) Stanford Football Highlights
(13) Inside Track

10:30
(5) Godzilla
(6) Weekend Report
(7) Popeye
(8) Untamed World: "Water Birds" Many of the 800 different species of birds who make the oceans their home are examined. (R)
(9) Once Upon A Classic: "The Old Curiosity Shop" Nell and her grandfather meet Mrs. Jarley who offers them jobs in her waxworks. (Part 5 of 10) (R)
(12) The Jetsons
(13) 100 Huntley Street

11:00
(2) WOW!: "Seal Island" Three children try to stop two ruthless hunters from killing a group of seal pups in Wales.
(3) NCBFT:-3
(5) Hot Hero Sandwich: (Premiere) Guests including Erik Estrada, Bruce Jenner, Hal Linden and Olivia Newton-John join a resident repertory company to look at the fun and frustration of growing up.
(6) Island Sports Report
(8) Showbiz
(9) Magic Method Of Oil Painting
(11)(12) Josie And The Pussycats

11:30
(3) Teleieans
(6) Island Country Garden
(7) Fat Albert
(8) Journal International
(9) Education For Responsible Behavior
(11) Krofft's Superstars
(12) Heckle And Jeckle

AFTERNOON

12:00
(2)(6) Sportsweekend: Scheduled events include the Washington D.C. International Stakes from Laurel, Maryland and the Canadian Junior Football finals from Hamilton, Ontario's Ivor Wynne Stadium.
(3) La Semaine Parlementaire a Ottawa
(5) Tony The Pony
(7)(12) Jason Of Star Command
(8) Joys Of Collecting
(9) Connections: An Alternate View Of Change: "Thunder In The Skies" James Burke takes a close look at the many changes in energy sources since the 13th century. (R)
(11) Movie: ★★★ **"Tammy Tell Me True" (1941) Sandra Dee, John Gavin. A backwoods girl sets her heart on getting a college education.**
(13) Great Debate: Resolved: "That Television Is A Destructive Force In Society"

12:30
(5) This Is The NFL
(7) Tarzan - Super Seven
(8) Sports Hot Seat
(12) Fat Albert

1:00
(3) Football Canadien: "Demi-finale de l'Ouest"
(4) NCAA Football
(5) SportsWorld: Scheduled events are the men's powerlifting championships from St. Louis, Missouri; World Cup Aerial Skiing from Obersiock, Germany; a first-round match in the Legends of Bowling series.
(8) CFL Football: The Calgary Stampeders host the British Columbia Lions in a Western Conference semi-final game.
(9) Movie: ★★★½ **"Oliver Twist" (1948) Robert Newton, John Howard Davies. A young orphan is forced into the criminal world in order to survive.**
(12) It's About People
(13) In Private Life

1:30
(7) 30 Minutes
(12) 12 Digest
(13) George Hamilton IV

2:00
(7) Emergency One!
(11) Movie: ★★½ **"Tarzan Finds A Son" (1939) Johnny Weissmuller, Maureen O'Sullivan. Tarzan comes upon an orphaned infant and raises the boy as his own.**
(12) 700 Club
(13) Movie: ★★ **"The Brave One" (1956) Michael Ray, Rodolfo Royos. W young boy travels to Mexico to find his pet bull, which was accidentally sold.**

2:30
(5) Movie: ★★½ **"Escape" (1971) Christopher George, Avery Schreiber. An escape artist attempts to rescue a kidnapped scientist who holds a formula with the power to destroy the world.**

3:00
(2) You Can Do It
(6) Maturity: The Golden Years
(7) Sports Special: Live coverage of the 28th running of the Washington D.C. International, an invitational race for 3-year-old thoroughbreds and up, from Laurel Race Course in Maryland.
(9) Medix
(12) Sunday Line

3:30
(2) Pacific Wave
(6) Berisoff Travel
(7) Sports Spectacular: Scheduled events include Battle of the NFL Cheerleaders, Part II; World Series of Poker, Part II, from Las Vegas, Nevada; World Power Lifting Championships from Dayton, Ohio.
(9) Julia Child And Company: "Chafing Dish Dinner"
(12) Popeye

3:45
(11) Our Gang

4:00
(2) Trivia
(3) Le Mutant: Pourquoi le pere de Saul l'a t-il eleve en secret pendant 19 ans sans contact avec les gens de son quartier ou meme de son milieu? (2e de 6)

Saturday Prime Time

	7:00	7:30	8:00	8:30	9:00	9:30	10:00	10:30	11:00
(2)	N.H.L. Hockey		Ropers	Normandy Dream	Movie: Sahara				News
(3)	N.H.L. Hockey	Telejournal	Politique Federale		Bagatelle		Autour du Monde		
(4)	Lawrence Welk		Love Boat				Fantasy Island		News
(5)	Wildlife	Wild Kingdom	Chips				B.J. and the Bear		News
(6)	N.H.L. Hockey		Chips				Star Trek		News
(7)	Beauty Show	Family Feud	Lost Treasure		Movie: The Undefeated				Movie
(8)	B.J. and the Bear		Academy Performance					T.B.A.	News
(9)	Nova		2 Ronnies	Reginald Perrin	Movie: Luther				
(11)	Kung Fu		Country Roads	Nashville	Pop Country	Northwest	Movie: Red River		
(12)	Joker, Joker	Movie: Shamus				Movie: The Sterile Cuckoo			
(13)	Saturday Show		Love Boat				Fantasy Island		Sports Page

(4) Spiderwoman
(5) Great American Game
(6) Joys Of Collecting
(8)(13) Wrestling
(9) Evening At Symphony: Seiji Ozawa and the Boston Symphony Orchestra perform Tchaikovsky's Violin Concerto in D, Opus 35 with soloist Boris Belkin, and Beethoven's "Leonora Overture No. 3."
(11) Twilight Zone: Bob Wilson is flying home after a six-month convalescence from a nervous breakdown.
(12) Elmer Fudd, Bugs Bunny And Friends

4:30
(2) News
(4) Superfriends
(5) Match Game
(6) Capital Comment
(11) Twilight Zone: Thomas Patrick McNulty is given a watch that possesses a strange power.
(12) Our Gang

5:00
(2)(6) NHL Hockey: Toronto Maple Leafs at Winnipeg Jets
(3) La Soiree du Hockey: Au Forum de Montreal, les Blues de St. Louis rencontrent les Canadiens.
(5) The Gong Show
(7) In Search Of...
(8) Wide World Of Sports: Scheduled events include the Rothman's International Scurry Class equestrian event from the Royal Winter Fair at Toronto's 51st Royal Agriculture Winter Fair and the Orange Crush Frisbee Championship.
(9) The Prisoner: The Prisoner attempts to discover the identity of a mysterious, unseen figure.
(11) Bionic Woman: Jaime Sommers, the first bionic woman, has her memory partly restored, but she can't remember having been engaged to Steve Austin. (Part 1)
(12) To Be Announced
(13) Global Weekend

5:30
(4) Weekend Special: "The Ghost Of Thomas Kempe" The ghost of a 17th-century sorcerer gets a 12-year-old boy into trouble when the lad refuses to become his apprentice. (Conclusion)
(5)(7) News
(12) 30 Minutes
(13) Sports Page

EVENING

6:00
(4) NFL Game Of The Week
(5) NBC News
(7) CBS News
(8) News
(9) Once Upon A Classic: "The Old Curiosity Shop" Nell discovers her grandfather's gambling and Quilp finds the pair at Mrs. Jarley's waxworks. (Part 6 of 10)
(11) Star Trek: Inmates take control of a galaxy's asylum and plan to take over the universe.
(12) Weekend: Host: Mary Starrett.
(13) The Jeffersons: "The Expectant Father"

6:30
(4) News
(5) This Week
(7) To Be Announced
(9) Newsworld
(12) Match Game
(13) Carol Burnett And Friends

7:00
(4) Lawrence Welk
(5) Wildlife Adventure
(7) $1.98 Beauty Show
(8) BJ And The Bear: Two female detectives enlist BJ's aid in tracking down a Lothario romancing elderly women to steal their fortunes.
(9) Nova: "All Part Of The Game" Athletes may no longer have to accept the risk of serious, disabling injuries due to the promising future of sports medicine.
(11) Kung Fu: A girl whom Caine has taught a lesson in integrity later saves him from unjust execution.
(12) Joker, Joker, Joker
(13) Saturday Show

7:30
(3) Le Telejournal
(5) Wild Kingdom
(7) Family Feud
(12) Movie: ★★★ **"Shamus" (1973) Burt Reynolds, Dyan Cannon. While hunting down stolen diamonds, a detective becomes involved with beautiful women and sinister men.**

7:45
(3) Nouvelles du Sport

8:00
(2) The Ropers
(3) Politique Federale: "Le Nouveau Parti Democratique"
(4)(13) Love Boat: The Pacific Princess embarks on an unforgettable voyage when some of the Dallas Cowboy cheerleaders decide to go on the cruise.
(5)(6) HiPs: A female cyclist (Kelly Harmon) aids Jon and Ponch in their search for a ten-year-old runaway who caused a highway accident.
(7) Lost Treasure Of The Concepcion: The recovery by a team of divers of an estimated $200 million in booty stored in a sunken Spanish galleon is chronicled. William Conrad narrates.
(8) Academy Performance: ★★★ "Silver Streak" (1976) Gene Wilder, Jill Clayburgh. A peaceful publisher becomes involved with a secretary, murder, mayhem and a hip thief while traveling from Los Angeles to Chicago via train.
(9) Two Ronnies
(11) Country Roads

8:10
(3) Femme d'Aujourd'hui

8:30
(2) Normandy Dream: Corporal Jack Fleger, a veteran of World War II, thinks back to his task of clearing mines from crucial routes during the Allied invasion of Normandy on D-Day in 1944.
(9) The Fall And Rise Of Reginald Perrin
(11) Nashville Music: Guests: Mickey Gilley, Melba Montgomery, Johnny Gimble.

9:00
(2) Movie: ★★★ **"Sahara" (1943) Humphrey Bogart, Bruce Bennett. During World War II, an American tank crew successfully holds off German troops while attempting to cross the Sahara Desert.**
(7) Movie: ★★★ **"The Undefeated" (1970) John Wayne, Rock Hudson. A Union Army colonel continues to lead his men into battle, unaware that the South has signed a peace treaty.**
(9) Movie: ★★★★ **"Luther" (1974) Stacy Keach, Patrick Magee. Martin Luther, a monk with unorthodox beliefs, causes a rift between peasants and the Church hierarchy.**
(11) Pop! Goes The Country: Guests: Mickey Gilley, Bellamy Brothers, Jimmy Lee.

9:10
(3) Bagatelle

9:30
(11) Country Northwest: Featuring Gerry Andal, Pat Roberts and The Evergreen Drifters.
(12) Movie: ★★★ **"The Sterile Cuckoo" (1969) Liza Minnelli, Wendell Burton. A lonely, mixed-up college co-ed tries to manipulate a naive, sensitive freshman into a romantic affair.**

10:00
(4)(13) Fantasy Island: Tattoo falls in love with a country-music singer (Audrey Landers), and a hoodlum (Sonny Bono) being stalked by a murderer seeks refuge at an orphanage.
(5) BJ And The Bear: Two female detectives enlist BJ's aid in tracking down a Lothario romancing elderly women to steal their fortunes.
(6) Star Trek: Inmates take control of a galaxy's asylum and plan to take over the universe.
(11) Movie: ★★★ **"Red River" (1948) John Wayne, Montgomery Clift. A young man and his stepfather quarrel over the route of their cattle drive.**

10:10
(3) La Course Autour du Monde

10:30
(8) To Be Announced

11:00
(2)(6) CBC National News
(4)(5) News
(7) CBS Movie: **"Act Of Violence" (Premiere) Elizabeth Montgomery, James Sloyan. The life of a liberal-minded divorcee is drastically altered after she is the victim of a mugger.**
(8) CTV National News
(13) Sports Page: Hosts: Robb Glazier, Gord Robson, Richard Saxton.

11:10
(3) Cinema: "South Pacific" (1958) Rossano Brazzi, Mitzi Gaynor. A Hawaii pendant la Deuxieme Guerre Mondiale, une jeune infirmiere americaine s'eprend d'un Francais.

11:15
(2) News
(4) ABC News
(6) Vancouver Island News

11:20
(8) News

11:30
(4) Movie: ★★½ **"Double Kill" (1975) Gary Collins, Penelope Horner. The conniving husband of a wealthy woman devises a plan for her murder.**
(5) Saturday Night Live: Host: Buck Henry. Guests: Tom Petty and the Heartbreakers.
(12) Movie: ★★★½ **"Bullitt" (1968) Steve McQueen, Robert Vaughn. A San Francisco detective tries to prevent the murder of a prospective witness for a political hearing.**

11:40
(2) Movie: ★★★ "For Whom The Bell Tolls" (1943) Ingrid Bergman, Gary Cooper. A group of Spanish Loyalists and an American vow to blow up a bridge during the Spanish Civil War.

12:00
(7) Movie: ★★½ **"The Black Windmill" (1974) Michael Caine, Donald Pleasence. While on assignment, an agent finds himself betrayed and his son kidnapped.**
(13) Movie: ★★ **"1000 Convicts And A Woman" (1971) Alexandra Hay, Sandor Eles. A teenage daughter of a prison warden causes havoc when she seduces the inmates.**

12:05
(6) Movie: ★★★ **"House Calls" (1978) Walter Matthau, Glenda Jackson. A widowed surgeon determined to take advantage of the new sexual mores becomes romantically involved with a conservative divorcee.**
(8) Movie: ★★★ **"The Hindenburg" (1975) George C. Scott, Anne Bancroft. A wary Nazi security officer tries to prevent sabotage aboard the historic and ultimately doomed 1937 flight of the German dirigible.**

12:30
(11) News

1:00
(4) Avengers
(5) Second City TV

1:10
(3) Cine-Nuit: "Vie conjugale: Francoise" (2e Partie) (1973) Marie-Josee Nat, Jacques Chrarrier. Francoise se donne a Jean-Marc le soir meme de leur rencontre.

1:30
(5) Movie: ★★★½ **"Kaleidoscope" (1966) Warren Beatty, Susannah York. A member of the jet set devises a scheme to beat the casinos of Europe.**

1:45
(12) 700 Club

2:00
(4) News

2:05
(4) Note Of Faith
(6) Movie: ★★★ **"W.C. Fields And Me" (1976) Rod Steiger, Valerie Perrine. Carlotta Monti recalls her years as a devoted and tormented companion to the master comedian.**

2:35
(8) Movie: ★★½ **"The Day They Hanged Kid Curry" (1971) Peter Duel, Ben Murphy. Two outlaws attempting to go straight discover that another man is impersonating one of them.**

2:45
(12) News

3:00
(7) News

The real war in space

North America has about 100 functioning satellites now in space, the Russians somewhat more.

Monitoring these has revealed that the Russians have been testing hunter-killer satellites, which are capable of destroying other satellites in orbit. Their implications for world peace are sobering. The Real War in Space, a World Special, airs Monday, Nov. 12, at 8 p.m. on channel 9.

Sunday November 11

Sunday Prime Time

	7:00	7:30	8:00	8:30	9:00	9:30	10:00	10:30	11:00
2	Beachcombers	Mork & Mindy	Superspecial		WKRP	Dieppe 1942			News
3	Chez Denise	Les Beaux Dimanches		Les Beaux Dimanches				Telejournal	Cine-Club
4	Salvage 1		Mork & Mindy	The Associates	Movie: Love For Rent				News
5	Disney: The Strongest Man in the World				Movie: Dog Day Afternoon				
6	Beachcombers	Alice	Superspecial		WKRP	Dieppe 1942			News
7	60 Minutes		Archie Bunker	Day at a Time	Alice	Jeffersons	Trapper John, M.D.		News
8	Lou Grant		Out of the Blue	The Associates	Movie: Dog Day Afternoon				
9	Masterpiece Document		Connections		Masterpiece Theatre		Elizabeth R: The Lion's Cub		
11	Virginian			Probe	Contact	Community Forum		700 Club	
12	Battlestar Galactica		Movie: Three Cases of Murder				60 Minutes		Down Under
13	60 Minutes		Western Front		Drama: Ike — Part 1				Sports Page

7:00
(4) Viewpoint On Nutrition
(5) Eucharist
(6)(8) Crossroads
(11) Jerry Falwell
(12) Max Solbrekken
(13) Sports Page

7:30
(2)(6) Remembrance Day Service: The annual service is broadcast from the Cenotaph in Ottawa.
(3) Le Jour du Souvenir
(4) This Is The Life
(5) I Like Myself
(7) Music And The Spoken Word
(8) Sports Hot Seat
(12) Jimmy Swaggart

8:00
(4) Insight
(5) Pleasant Journey
(7) Day Of Discovery
(8) Search
(9) Sesame Street (R)
(11) Jimmy Swaggart
(13) Spider-Man

8:30
(2) The Last Corvette: The efforts of the Royal Canadian Navy Volunteer Reserve in helping the Allied strategies during World War II are documented through authentic footage and the memories of those who served in the Corvette Navy.
(3) Bout Chou et Casse-Cou
(4) Agriculture U.S.A
(5) Gardening With Ed Hume
(6) Jimmy Swaggart
(7)(8) Oral Roberts
(11) Introduction To Life
(12) Day Of Discovery
(13) Scooby's Laff-A-Lympics

9:00
(3) Merci Monsieur Noe
(4) Boomerang
(5) On The Sidelines With The Seattle Seahawks
(6)(8) Rex Humbard
(7) It Is Written
(9) Sesame Street (R)
(11) The Kroeze Brothers
(12) Anchor

9:15
(3) Les Pelerins

9:30
(3) Le Jour du Seigneur
(4) Kidsworld
(5) NFL '79
(7) Chrisopher Closeup
(11) Rex Humbard
(12) Robert Schuller

10:00
(2) Sunday Magazine
(4) Kids Are People Too
(5) NFL Football: Seattle Seahawks at Cleveland Browns
(6) Oral Roberts
(7) Eye On The Northwest
(8) Day Of Discovery
(9) Sesame Street (R)

10:30
(3) Aux Frontieres du Connu: "Le Cerveau: de la vie et du langage" Invites: le Professeur Michel Imbert, College de France, le Docteur Francois Breson, CNRS, France. (5e de 8)
(6) Search
(7) NFL Today
(8) Film Presentation
(11) Robert Schuller
(12) Faith For Today
(13) Godzilla

10:45
(8) Remembrance Day Service: The annual service is broadcast from the Cenotaph in Ottawa.

11:00
(2)(6) CFL Football: The semi-final game in the Eastern Conference is presented. (Teams To Be Announced)
(3) Football Canadien: Match de la demi-finale de l'Est
(7) NFL Football: Los Angeles Rams at Chicago Bears
(9) Project Universe
(12) Ernest Angley

11:15
(8) Film Presentation

11:30
(4) Animals Animals Animals
(8) It Is Written
(9) Project Universe
(11) Search
(13) Rocket Robin Hood

AFTERNOON

12:00
(4) Issues And Answers
(8) McGowan And Company
(9) The Long Search: "There Is No God But God" A Moslem wedding, dawn prayers in a market town, a pilgrimage to Mecca and a visit to Cairo give new insights into the Islamic experience.
(11) Movie: ★★ **"Invaders From Mars" (1953) Helene Carter, Arthur Franz. Earth is threatened by powerful spaceships and eight-foot-tall space beings.**
(12) Jerry Falwell
(13) 100 Huntley Street

12:30
(4) College Football '79: Weekly highlights of key NCAA football contests are presented.
(8) Jimmy Swaggart

1:00
(4) Directions
(5) NFL Football: New England Patriots at Denver Broncos
(8) Terry Winter
(9) Washington Week In Review (R)
(12) Faith 20

1:30
(4) Inner: Action City
(8) Movie: ★★ **"McMillan And Wife: Reunion In Terror" (1973) Rock Hudson, Susan Saint James. Commissioner McMillan and Sally investigate the death of a former classmate of his while attending a college reunion.**
(9) Wall Street Week: "Housewife To Broker" Guest: Adele M. Barrett, vice president, Kidder, Peabody & Company Inc.
(11) Movie: ★★ **"Abbott And Costello Meet Dr. Jekyll And Mr. Hyde" (1953) Boris Karloff, Craig Stevens. Two men encounter evildoings when they become involved with the mysterious Dr. Jekyll.**
(12) PTL Club
(13) Nashville Swing

1:45
(7) NFL Today

2:00
(2) Wild Kingdom
(3) Second Regard: Magazine de l'actualite religieuse.
(4) Mr. Roberts
(6) Movie: ★★ **"Carry On In The Legion" (1970) Phil Silvers, Jim Dale. The "Carry On" gang finds adventure in the Foreign Legion.**
(7) Famous Classic Tales: "Black Beauty" A proud but gentle horse learns the perils of living at the mercy of human masters when he is sold to a cruel owner. (R)
(9) Another Voice
(13) Movie: ★★½ **"Arnhem: Story Of An Escape" (1971) John Hallman, Marie-Louise Steins. A British officer struggles to cross the Rhine safely after hiding in German-occupied Holland.**

2:30
(2) Arts Lib
(4) Superman
(9) Great Performances: "Three Cheever Stories" "The Five Forty-Eight" Laurence Luckinbill and Mary Beth Hurt are featured in Cheever's story about an "ordinary" man who is shattered when he finds himself in a situation of mortal danger.

3:00
(2) One Of A Kind
(3) Histoire du Cinema Francais
(4) Love Boat: The Pacific Princess embarks on an unforgettable voyage when some of the Dallas Cowboy cheerleaders decide to go on the cruise.
(7) A Special Day In The Year Of The Child: Cliff Robertson, host. Children from around the world perform music and acts of their native lands. (R)
(8) Movie: ★★ **"She Cried Murder" (1973) Telly Savalas, Lynda Day George. After witnessing a murder, a young model has trouble convincing the police of that fact.**
(11) Movie: ★★½ **"April In Paris" (1953) Doris Day, Ray Bolger. A chorus girl and a government official fall in love on a France-bound luxury liner.**

3:30
(2) Reach For The Top
(9) Under This Sky: "Elizabeth Cady Stanton In Kansas". The story of Stanton and her friend Susan B. Anthony's experiences drumming up support for women's rights in the Kansas countryside in 1867 is told.
(12) The Monkees

4:00
(2)(6) Country Canada
(3) La Semaine Verte.
(4) Alias Smith And Jones
(5) Cougar Football Highlights
(7) Movie: ★★½ **"Ulzana's Raid" (1972) Burt Lancaster,**
(9) The Scarlet Letter: When Hester Prynne is condemned by the people of 17th-century Boston for adultery, she is visited by her long-lost husband Roger Chillingworth, who swears her to secrecy about his identity and sets out to find -- and punish -- her lover. (Part 1 of 4)
(12) Tom And Jerry And Friends
(13) So The Story Goes

4:30
(2)(6) Hymn Sing: The Hymn Sing Orchestra and Chorus perform selections including "Let There Be Peace On Earth," "There's A Quiet Understanding" and "My Task."
(5) Make Me Laugh
(8) Question Period: Moderator Bruce Phillips and a guest panel of journalists interview prominent newsmakers on issues of national and international concern.
(12) Movie: ★★ **"Tarzan Triumphs" (1943) Johnny Weissmuller, Frances Gifford. Tarzan seeks out the jungle outpost of a group of Nazis.**
(13) Horst Koehler: "Thailand"

5:00
(2) CBC Sunday News
(3) Aux Frontieres du Connu: "Le Cerveau: de la vie et du langage" Invites: le Professeur Michel Imbert, College de France, le Docteur Francois Breson, CNRS, France. (5e de 8)
(4) Husky Football
(5) Meet The Press
(6) Student Forum
(8) Untamed World: "American Parks" The wildlife and other natural wonders contained in the various parks of the United States are examined. (R)
(9) To Be Announced
(11) Bionic Woman: Jaime Sommers begins a new life teaching school during the week and working for OSI on weekends. (Part 2)
(13) Global Newsweek

5:20
(2) This Week In Parliament: Bill Casey and other correspondents discuss the week's activity in the House and the people involved in the debates and legislation.

5:30
(3) Rencontres
(5) News
(6) Vancouver Island News
(8) Yan Can: Host: Stephan Yan.
(9) German Soccer

EVENING

6:00
(2) Disney's Wonderful World: "Never A Dull Moment" Once his true identity is discovered, a struggling actor (Dick Van Dyke) has to use his wits to confuse and elude a gang of very deadly mobsters. (Part 2 of 2) (R)
(3) Hebdo-Dimanche: Magazine d'information.
(4)(7)(8) News
(5) Jack Patera
(6) News Hour
(11) Star Trek: Leaders of the planet Gideon refuse to allow anyone but Kirk to beam down to their planet.
(12) Donahue
(13) Family Feud

6:30
(4) ABC News
(5) How Come?
(7) Around Here
(9) Camera Three: "Philip Johnson" Rosamond Bernier interviews the dean of American architects from his office in the Seagram building, his famous "glass house" in Connecticut and his Manhattan town house. (Part 1)
(13) Bob Newhart: It's no laughing matter for Howard when his son announces he's giving up school to become a comedian.

7:00
(2)(6) The Beachcombers: "Cargo Of Doom" Relic and McLoskey talk Nick and Jesse into transporting a shipment of dynamite through a treacherous storm.
(4) Salvage 1
(5) Disney's Wonderful World.
(7)(13) 60 Minutes
(8) Lou Grant
(9) Masterpiece Documentary: "The Sword Of The Lord"
(11) The Virginian: The Virginian falls in love with an old flame just as she is sentenced to death for murder.
(12) Battlestar Galactica

7:30
(2) Mork & Mindy: Mork attempts to find out who is pulling dirty political tricks on Nelson by having Mindy infiltrate a seedy dance hall.
(3) Les Beaux Dimanches.
(6) Alice: Mel gets a psychosomatic backache when his mother (Martha Raye) returns to town and tries to take over the diner.

8:00
(2)(6) CBC Superspecial.
(4) Mork & Mindy: Mork attempts to find out who is pulling dirty political tricks on Nelson by having Mindy infiltrate a seedy dance hall.
(7) Archie Bunker's Place
(8) Out Of The Blue: Random tries to correct the situation when Chris loses the money intended for Marion's birthday present in a showdown with a pool shark.
(9) Connections: An Alternate View Of Change: "The Long Chain" James Burke takes a look at some materials -- discovered by accident or design -- which altered the course of history.
(12) Movie: ★★★ **"Three Cases Of Murder" (1953) Orson Welles, Leueen McGrath. A trilogy of strange and unusual murder cases is presented.**
(13) Western Front

8:30
(3) Les Beaux Dimanches: "Les Mals aimes" Piece ecrite par Francois Mauriac. Un ancien officier de cavalerie devenu a la fois veule et egoiste depuis que sa femme l'a quitte, vit avec ses deux filles.
(4)(8) The Associates
(7) One Day At A Time: A tutor hired to give Barbara a crash course turns his attention away from studying and toward Barbara.
(11) Probe

9:00
(2)(6) WKRP In Cincinnati: Jennifer finally accepts a date with Herb in the hopes that he'll back down and stop hassling her.
(4) Movie: **"Love For Rent" (Premiere) Lisa Eilbacher, Annette O'Toole. Two small-town girls who move to take advantage of the glamorous life of the big city, find themselves forced by necessity into becoming high-priced escorts.**
(5)(8) Movie: ★★★½ **"Dog Day Afternoon" (1975) Al Pacino, John Cazale. Two inept bank robbers find themselves forced into taking hostages and bargaining with police when their carefully detailed plans run into unforeseen problems.**
(7) Alice: Mel gets a psychosomatic backache when his mother (Martha Raye) returns to town and tries to take over the diner.
(9) Masterpiece Theatre: "Love For Lydia" Remorseful after Alex's death, Richardson finds consolation in hard work at Tom's new farm. (Part 8 of 12)
(11) Contact
(13) Ike: Robert Duvall and Lee Remick portray General Dwight D. Eisenhower and his trusted military aide Kay Summersby in this saga tracing the American hero's war years. (Part 1)

9:30
(2)(6) Dieppe 1942: "The Battle Begins" The massive World War II attack on the heavily-armed French coastal town of Dieppe is illustrated through film clips and recalled by those who survived the raid in this documentary narrated by Douglas Rain. (Part 1 of 2)
(7) The Jeffersons: The Jeffersons are shocked when expectant father Lionel storms out of the apartment to pursue a boyhood dream.
(11) Community Forum

10:00
(7) Trapper John, M.D.: A wartime buddy who saved Gonzo's life asks Gonzo to help him fake injuries so that he can collect badly-needed insurance money.
(9) Elizabeth R : "The Lion's Cub" Queen Elizabeth's early years and the brief reigns of her brother Edward and sister Mary.
(12) 60 Minutes

10:30
(3) Le Telejournal
(11) 700 Club

10:45
(3) Sport-Dimanche

11:00
(2)(6) CBC National News
(3) Cine-Club: "La Marquise d'O" (1976) Edith Clever, Bruno Ganz. En 1799, un officier russe vient au secours d'une jeune italienne menacee d'un sort deshonorant par des soldats, et peu apres il la solicite en mariage.
(4) News
(7) CBS News
(12) Doctor Down Under
(13) Sports Page

11:15
(2)(6) Nation's Business
(4) ABC News
(7) News

11:20
(2) News
(6) Vancouver Island News

11:30
(4) Movie: ★★½ **"Daddy Long Legs" (1955) Fred Astaire, Leslie Caron. When a wealthy playboy decides to send a French orphan girl to college, he doesn't anticipate that a thing like love might interfere.**
(5) News
(7) Face The Nation
(8) CTV National News
(12) Movie: ★★½ **"The Illustrated Man" (1969) Rod Steiger, Claire Bloom. A woman persuades her husband to have his body tattooed with symbols relating to events in his life.**

11:45
(2) Movie: ★★★ **"Wake Island" (1942) Brian Donlevy, Robert Preston. On Wake Island during World War II, the Marine Corps displays tremendous courage.**

11:50
(8) News

12:00
(5) Movie: ★★½ **"The Condemned Of Altona" (1963) Sophia Loren, Maximilian Schell. A dying businessman tries to pass his business on to his younger son when his psychotic older boy becomes a recluse.**
(7) Movie: ★★½ **"Juggernaut" (1974) Richard Harris, Omar Sharif. A holiday cruise becomes a nightmare when the authorities of a luxury liner receive an ominous bomb threat and an extortion note demanding $10.5 million.**
(8) Capital Comment
(11) News
(13) Baretta: "The Reunion" The murder of a well-known philantropist leads Baretta to a mobster who runs a male and female prostitution ring.

12:05
(6) Movie: ★★ **"From Noon Till Three" (1977) Charles Bronson, Jill Ireland. A drifter is recruited into a rag-tag robbery gang.**

12:30
(8) Movie: ★★★½ **"The Diary Of Anne Frank" (1959) Joseph Schildkraut, Millie Perkins. A diary discovered in the attic of an Amsterdam factory portrays the plight of a Jewish refugee family which lived there in hiding for two years.**

1:00
(13) Van Der Valk: "The Rainbow Ends Here"

1:50
(4) News

1:55
(4) Note Of Faith

2:05
(6) Movie: ★★★ **"Light In The Piazza" (1962) Olivia de Havilland, Rossano Brazzi. The mother of a mentally retarded young woman is forced to decide if her daughter will marry or be sent away.**
(7) Movie: ★★½ **"Scorpio" (1973) Burt Lancaster, Alain Delon. An agent is marked for execution by Scorpio, a fellow agent.**

4:15
(7) News

Monday evening, Nov. 12

DAYTIME MOVIES

9:00

(12) ★★★ "A Connecticut Yankee In King Arthur's Court" (1949) Bing Crosby, Rhonda Fleming. Based on the story by Mark Twain. A Connecticut blacksmith is transported backward in time to King Arthur's Court.

1:00

(11) ★★½ "The Burning Hills" (1957) Tab Hunter, Natalie Wood. Two young lovers flee an unscrupulous cattle baron in a desperate fight for survival.

(13) ★★½ "The Lives Of Jenny Dolan" (1975) Shirley Jones, Stephen Boyd. When a governor's assassination is investigated by a female reporter, clues to several other homicides turn up.

3:00

(5) ★★★½ "Love Story" (1970) Ali MacGraw, Ryan O'Neal. A young widower recalls his wife, a victim of leukemia.

(8) ★★★ "The Legend Of Valentino" (1975) Franco Nero, Suzanne Pleshette. The flamboyant lifestyle of Rudolph Valentino makes him a silent screen sex symbol and idol of women everywhere.

EVENING

6:00

(2) CBC Evening News
(3) Ce Soir
(4) ABC News
(6)(8) News
(7) CBS News
(9) Zoom (R)
(11) The Odd Couple: Felix plans a surprise birthday party for Oscar, who loathes birthday parties.
(12) M.A.S.H: Frank throws his back out and applies for a Purple Heart while Hawkeye mourns the loss of a friend and sends an underage soldier home.
(13) Family Feud

6:07

(3) Edition Pacifique

6:30

(3) Nouvelles du Sport
(4) News
(5) NBC News
(7) All In The Family
(9) Over Easy: Guest: Aaron Copland.
(11) Hogan's Heroes: Hogan works with the daughter of a German general to learn enemy plans.
(12) Match Game
(13) Bob Newhart: Bob finds a former professor to be a problem when he offers to take over Bob's patients.

6:36

(3) Actualites Nationales

7:00

(2) Happy Days Again: Fonzie is persuaded to put on a police officer's uniform to help prevent a rumble between two rival gangs.
(3) A Contrepoids
(4) NFL Football: Philadelphia Eagles at Dallas Cowboys
(5) Classified Critical
(6) Hogan's Heroes: Klink presents the prisoners with a recorder for propaganda purposes.
(7)(12) Joker's Wild
(8) Diff'rent Strokes: Mr. Drummond's hopes of adopting Arnold and Willis appear doomed when Jethro comes up with a letter giving him custody of the boys. (Conclusion)
(9) MacNeil - Lehrer Report
(11) M.A.S.H: For a few days the 4077th has no casualties, but when the fighting picks up, it's back to business as usual.
(13) Vancouver

7:30

(2) The Facts Of Life
(3) La Fine Cuisine d'Henri Bernard: "Brochette de foies de volaille" - "Tranche de boeuf grille au buerre a l'ail" - "Pomme de terre chateau"
(5)(12) Tic Tac Dough
(6) Rhoda: "The Marty Morgan Story" The emotional, high-strung Ida demonstrates her knack for jumping to conclusions when Martin begins to act very secretive.
(7) P.M. Magazine
(8) Circus
(9) Fast Forward
(11) Bob Newhart: Bob and Emily's vacation to Mexico has to be cancelled due to a slap on the back.

8:00

(2)(7) The White Shadow: Classroom theory gives way to reality when Reeves teaches about venereal disease and one of his players proves to have it.
(3) Terre Humaine: On a reussi a tuer deux ours, mais il en reste encore un.
(5)(6) Little House On The Prairie: A con man (Ray Walston) attempts to bilk money from the Walnut Grove residents by persuading them to bet on the new "white hope," Jonathan Garvey.
(9) World: "The Real War In Space" The technology of space research and weapons development and the possibility of a real war in space are examined.
(11) Movie: ★★½ **"A Touch Of Class" (1973) Glenda Jackson, George Segal. A British divorcee meets a happily married American and agrees to a week-long fling in Spain.**
(12) Newlywed Game

8:30

(3) Tele-Selection: "Le Coup monte" Pierre Trabant, Isabelle de Funes. Un ecrivain rate propose a son editeur de monter un scenario de meurtre pour se faire inculper pour un certain temps.
(8) Headline Hunters: Three guests attempt to identify famous people, places, objects or events by means of clues in headline form.
(12) Merv Griffin: Guests: Sandy Duncan, Mayor Edward Koch, Cheryl Tiegs, Benny Goodman, Dr. Aldo Gucci, Gucci Fashion Show.

9:00

(2)(7) M.A.S.H: Charles returns from a wild binge in Tokyo positive that he had a great time but unsure of what he did.
(5)(8) Movie: ★★★ **"The Omen" (1976) Gregory Peck, Lee Remick. An American diplomat learns, to his horror, that the child he raised as his own is possessed by a powerful demon.**
(6) Comedy Shop: Guests: Corbett Monica, Steve Bluestein, Freddie Roman, Sammy King, Garry Shandling.
(9) Jane Fonda: Oscar-winning actress and political activist Jane Fonda is viewed through photographs, interviews and film clips from her work.
(13) Ike: Troubled by his innuendo over his relationship with Kay, Eisenhower prepares for the invasion of Europe and becomes involved in a political power struggle with Winston Churchill and General De Gaulle. (Part 2)

9:30

(2)(6) Dieppe 1942: "Echoes Of Disaster" The tragic outcome of the raid on Dieppe, a French coastal town, during World War II is remembered by survivors of the event in this documentary narrated by Douglas Rain. (Part 2 of 2)
(7) WKRP In Cincinnati: Jennifer finally accepts a date with Herb in the hopes that he'll back down and stop hassling her.

10:00

(4)(11) News
(7) Lou Grant
(9) The Hollywood Musicals: ★★★½ "Kiss Me Kate" (1953) Kathryn Grayson, Howard Keel. Two stars, once married to each other, battle as much off stage as on.
(12) Peyton Place

10:30

(3) Le Telejournal
(4) Viewpoint On The News
(11) Chico And The Man: While on jury duty, Chico gets in trouble when Ed tries to convince him that the defendant is innocent.
(12) News

11:00

(2)(6) CBC National News
(3) Nouvelles du Sport
(4) Movie: ★★ **"Death Stalk" (1974) Vince Edwards, Anjanette Comer. Two men pursue escaped convicts, who have kidnapped their wives, through the wilderness.**
(5)(7) News
(8) CTV National News
(11)(12) The Benny Hill Show
(13) Sports Page

11:10

(3) Jalna: Encore outre du mauvais tour que lui a joue son oncle, Ernest invite son pere a visiter Jalna meme s'il sait que sa presence ravira chez chacun des souvenirs desagreables. (3e de 13)

11:20

(6) Vancouver Island News
(8) News

11:27

(2) News

11:30

(5) Tonight: Guest host: David Letterman. Guest: Dr. Wayne Dyer, Patti D'Arbanville, Harry Chaplin.
(7)(12) Harry O: A wealthy man invites Harry to his home, introduces him to the family, then asks him to find out which one of them is trying to kill him.
(11) Love, American Style: "Love And The Fractured Fibula" Robert breaks his leg on his honeymoon. "Love And The Heavy Set" Rose arranges a date for her daughter Alma.

11:45

(2) Two Ronnies

12:00

(11) 700 Club
(13) Baretta: "Not On Our Block"

12:05

(6) Movie: ★★★½ **"Young Bess" (1953) Jean Simmons, Stewart Granger. The history of Elizabeth I, headstrong daughter of King Henry VIII, is traced from her youth through her assumption of the British throne.**
(8) Movie: ★★★ **"The Yellow Rolls-Royce" (1964) Rex Harrison, Ingrid Bergman. An intimate look into the lives of various owners of a car with character.**

12:10

(3) Joseph Balsamo: La fugue de Lorenza la mene chez le chef de police ou il denonce Belasamo. (6e de 7)

12:15

(2) Mind Your Language

12:40

(4) Six Million Dollar Man: Steve teams up with an ESP expert to recover a stolen secret code book from the underworld.
(7)(12) McMillan & Wife: Mac and Sally try to discover who is attempting to convince a recent widow that her dead husband's spirit has returned to torment her.

12:45

(2) The Good Life

1:00

(5) Tomorrow: Guest host: Betty Rollin. Guests: Author Norman Cousins, Jane Curtin.
(11) News
(13) The Sweeney

1:40

(4) News

2:15

(7) Movie: ★★★ **"Eric" (1975) John Savage, Patricia Neal. An active, athletic young man, terminally ill with cancer, lives the remainder of his life with exuberance.**

2:17

(12) 700 Club

2:20

(6) Movie: ★★★ **"Follow The Sun" (1951) Glenn Ford, Anne Baxter. Ben Hogan rises from being just an amateur golfer to one of the greats of the game.**

2:35

(8) Movie: ★★½ **"Crack In The World" (1965) Dana Andrews, Janette Scott. Scientists explode their way to the Earth's center, seeking a limitless supply of energy.**

3:17

(12) News

4:09

(7) News

Monday Prime Time

	7:00	7:30	8:00	8:30	9:00	9:30	10:00	10:30	11:00
(2)	Happy Days	Facts of Life	White Shadow		M.A.S.H.	Dieppe 1942 — Part 2			News
(3)	A Contrepoids	Fine Cuisine	Terre Humaine	Tele-Selection				Telejournal	Sports
(4)	N.F.L. Football						News	News Viewpoint	Movie
(5)	Critical	Tic Tac Dough	Little House On Prairie		Movie: The Omen				News
(6)	Hogan's Heroes	Rhoda	Little House On Prairie		Comedy Shop	Dieppe 1942 — Part 2			News
(7)	Jokers Wild	P.M. Magazine	White Shadow		M.A.S.H.	WKRP	Lou Grant		News
(8)	Diff. Strokes	Circus		Headline Hunter	Movie: The Omen				News
(9)	MacNeil	Fast Forward	World: The Real War In Space		Jane Fonda		Hollywood Musicals		
(11)	M.A.S.H.	Bob Newhart	Movie: A Touch of Class				News	Chico	Benny Hill
(12)	Jokers Wild	Tic Tac Dough	Newlyweds	Merv Griffin			Peyton Place	News	Benny Hill
(13)	Vancouver				Drama: Ike — Part 2				Sports Page

CBC radio highlights

SATURDAY
AM Network

12:05 p.m. Quirks and Quarks — Host Jay Ingram explores scientific mysteries and new discoveries.

6:15 p.m. Recap — A magazine of current affairs and entertainment items.

7:05 p.m. Our Native Land — Bernelda Wheeler with items of native and national interest.

9:05 p.m. In Other Words — A critical panel on the lively arts, and literary fare from other countries. Host: Warren Davis.

10:05 p.m. Anthology — Tonight, Morley Callaghan talks about the writer's craft, and a short story by Fraser Sutherland.

FM Network

11:05 a.m. Touch The Earth — Sylvia Tyson and Doug Lennox feature folk and roots music.

3:05 p.m. Saturday Afternoon Concert.

7:05 p.m. Audience — In Remembrance — The Great War in prose and poetry produced by J. Edwards. Also, The Festival Singers perform G Minor Mass, Vaughan-Williams.

9:05 p.m. International Concert — Host: Harry Mannis. The Swiss Tonhalle Orchestra conducted by Wolfgang Sawallisch and the ORF Orchestra conducted by Ernst Marzendorfer perform Manfred Overture, Schumann; Triple Concerto, Heimo Erbse (Gobel Trio); Faust Symphony, Liszt.

SUNDAY
AM Network

11:05 a.m. In Concert — Featuring the Courtenay Youth Musical Centre Faculty Orchestra, conducted by Raffi Armenian.

3:30 p.m. The Dance — Host: Harry Mannis. A conversation with Lar Lubovitch, who recently choreographed for Les Grands Ballet Canadiens.

4:30 p.m. Organists In Recital — Host: Paul Murray. From Toronto, organist Tom Fitches performs.

5:05 p.m. Opera Theatre — La Gazza Ladra, Rossini.

8:05 p.m. Two New Hours — Tonight's program includes a documentary on Vancouver composer Barbara Pentland, prepared and produced by Norma Beecroft.

FM Network

1:05 p.m. Soundstage — A Jazz Lover by Tom Gallant, winner of this year's ACTRA Best Dramatic Writer Award. A delicate close-up study of loneliness in which the gambling addicted wife of a wealthy man is forced occasionally to pawn an expensive ring.

4:05 p.m. Royal Canadian Air Farce — This week, Twisted Tracks, an hysterical history of the railroad.

4:30 p.m. The Entertainers — Host Jim Wright. Today: A Remembrance Day show featuring Wayne & Shuster recalling their army days; the Carl Tapscott Singers performing songs from the Second World War; and the music of English singer Al Boley, who died in the Blitz of 1941.

7:05 p.m. Symphony Hall — Toronto Symphony conducted by Andrew Davis.

9:05 p.m. Open Circuit — The New Canadian Child — The problems of the child whose family comes to Canada from another country are examined.

MONDAY
AM Network

6:30 a.m. As It Happens — Barbara Frum and Al Maitland on the phone to newsmakers.

8:04 p.m. Dr. Bundolo — The zany travelling medicine show from Vancouver.

8:30 p.m. Radio Active — With Jean-Francois Dore and French-Canadian performing talent.

10:35 p.m. Mostly Music — Host: Howard Dyck. CBC Vancouver Orchestra conducted by Kazuyoshi Akiyama: Symphony No. 31 in D (Paris), Mozart; Symphony for Winds in E flat, Strauss.

FM Network

4:04 p.m. Arts National — Host: Karin Wells. Music from Vancouver featuring Russian commposers — The Purcell String Quartet performs String Quartet in D major (1881).

6:30 p.m. Listen To The Music — Light classics, pop and jazz with Margaret Pacsu.

8:04 p.m. Ideas — The first of three hours dealing with Science or Pseudo-Science.

9:04 p.m. Festival Theatre — Returns with another season of outstanding dramas hosted by William Hutt. Tonight: The Cocktail Party by T. S. Eliot.

TUESDAY
AM Network

8:04 p.m. CBC Playhouse — The Big Clock by Laurence Gough, a six-party series once again featuring the brash young private detective John Rossiter, played by Eric Schneider.

8:30 p.m. Touch The Earth — Sylvia Tyson and Doug Lennox feature folk and roots music.

Tues
eveni

DAYTIME

1:00
(11) ★★★½ "Dest
(1953) Richard
Taylor. A grou
setting up a we
the Gobi Desert
defense alliance
nese attack.
(13) ★★★½ "Sab
Humphrey Bo
Hepburn. The c
family chauff
after by two we
brothers.
2:3
(3) "Salut l'artist
cello Mastroia
Fabian. Un co
peu d'enverguro
son epingle du j
tous les petits
frent a lui.
3:0
(5) ★★★½ "The G
James Caan, F
young professo
gambling fall
debt.
(8) ★★ "When Th
(1972) Richard
deric Forrest.
dian boy, disill
conniving whit
troduced him
strikes out on
come a top rod

EVEN

6:0
(2) CBC Evening
(3) Ce Soir
(4) ABC News
(6)(8) News
(7) CBS News
(9) Zoom (R)
(11) The Odd Cou
Myrna the sto
has been banne
Memorial Hos
(12) M.A.S.H: Du
a pair of longio
keye from ho
much-sought-
ity.
(13) Family Feud
6:
(3) Edition Pacif
6:
(3) Nouvelles du
(4) News
(5) NBC News
(7) All In The Fa
(9) Over Easy: G
lespie.
(11) Hogan's Her
tries to learn
(12) Match Game
(13) Bob Newhar
the burden of
can't report
confesses to g

10:35 p.m. M
Host: Howard
al Arts Cent
conducted by
siona.

FM N
4:04 p.m. Ar
Host: Karin W
tional Day wit
Austrian Radi
8:04 p.m. Ide
ond of three ho
or Pseudo-Sci
Parapsycholo
yesterday — l
day, Novemb
11:04 p.m.
Music — Eug
goes to Russi

WEDN
AM N
8:04 p.m. I
Bob — Bob
tage records
tion.
8:30 p.m. 90
A Bullet —

Tuesday
evening, Nov. 13

Tuesday Prime Time

	7:00	7:30	8:00	8:30	9:00	9:30	10:00	10:30	11:00
2	Happy Days	Reach For Top	Happy Days	The Raes	3 Is Company	Fifth Estate		Man Alive	News
3	Disney		Race de Monde	Jamais Deux	Telemag		L'Enfance	Telejournal	
4	P.M. Northwest	Sha Na Na	Happy Days	Angie	3 Is Company	Taxi	Hart To Hart		News
5	Seattle Tonight	Tic Tac Dough	Sheriff Lobo/B.J. and The Bear		Movie: The Duchess and the Dirtwater Fox				News
6	Hogan's Heroes	Rhoda	Donna Fargo	The Raes	Jacksons	Fifth Estate		Man Alive	News
7	Jokers Wild	P.M. Magazine	California Fever		The Streets of L.A.				News
8	The Olympaid		Angie	Hawaii Five-O		Taxi	Hart To Hart		News
9	MacNeil	World of Sea	Nova		Upstairs, Downstairs		Two Ronnies	Newsmakers	M. Theatre
11	M.A.S.H.	Bob Newhart	Hee Haw		Palace		News	Chico	Benny Hill
12	Jokers Wild	Tic Tac Dough	Newlyweds	Merv Griffin			Peyton Place	News	Benny Hill
13	Vancouver				Movie: The Duchess and the Dirtwater Fox				Sports Page

DAYTIME MOVIES

1:00

(11) ★★★½ "Destination Gobi" (1953) Richard Widmark, Don Taylor. A group of Navy men setting up a weather station in the Gobi Desert forms a strong defense alliance against Japanese attack.

(13) ★★★½ "Sabrina" (1954) Humphrey Bogart, Audrey Hepburn. The daughter of the family chauffeur is sought after by two wealthy socialite brothers.

2:30

(3) "Salut l'artiste" (1973) Marcello Mastroianni, Francoise Fabian. Un comedien d'assez peu d'envergure reussit a tirer son epingle du jeu en acceptant tous les petits roles qui s'offrent a lui.

3:00

(5) ★★★½ "The Gambler" (1974) James Caan, Paul Sorvino. A young professor fascinated by gambling falls deeply into debt.

(8) ★★ "When The Legends Die" (1972) Richard Widmark, Frederic Forrest. An orphaned Indian boy, disillusioned by the conniving white man who introduced him to rodeo life, strikes out on his own to become a top rodeo star.

EVENING

6:00

(2) CBC Evening News
(3) Ce Soir
(4) ABC News
(6)(8) News
(7) CBS News
(9) Zoom (R)
(11) The Odd Couple: Oscar tells Myrna the story of why Felix has been banned from Midtown Memorial Hospital.
(12) M.A.S.H: During a cold snap, a pair of longjohns sent to Hawkeye from home becomes a much-sought-after commodity.
(13) Family Feud

6:07

(3) Edition Pacifique

6:30

(3) Nouvelles du Sport
(4) News
(5) NBC News
(7) All In The Family
(9) Over Easy: Guest: Dizzy Gillespie.
(11) Hogan's Heroes: Col. Klink tries to learn Hogan's secrets.
(12) Match Game
(13) Bob Newhart: Bob assumes the burden of a crime that he can't report when a patient confesses to grand larceny.

6:36

(3) Actualites Nationales

7:00

(2) Happy Days Again.
(3) Le Monde Merveilleux de Disney.
(4) P.M. Northwest
(5) Seattle Tonight
(6) Hogan's Heroes: Expecting an Allied invasion, the Nazis start mining bridges.
(7)(12) Joker's Wild
(8) The Olympiad.
(9) MacNeil - Lehrer Report
(11) M.A.S.H: The personnel of the 4077th respond in the usual manner when supply lines are cut short and they face critical shortages.
(13) Vancouver

7:30

(2) Reach For The Top
(4) Sha Na Na
(5)(12) Tic Tac Dough
(6) Rhoda.
(7) P.M. Magazine
(9) World Of The Sea
(11) Bob Newhart: A minister makes a startling announcement after seeking professional advice from Bob.

8:00

(2)(4) Happy Days
(3) Race de Monde.
(5) Sheriff Lobo
(6) Donna Fargo: Guests: The Osmond Brothers.
(7) California Fever: Vince and Ross accept a concert gig that turns out to be too good to be true.
(8) Angie.
(9) Nova: "The Case Of The Ancient Astronauts". Surprising explanations for stories of ancient visitors to Earth are offered.
(11) Hee Haw: Guests: Senator Robert Byrd, Dave & Sugar, Donna Darlene, Mike Edwards.
(12) Newlywed Game

8:30

(2)(6) The Raes: Guests: Shari Lewis, Martin Stevens.
(3) Jamais Deux sans Toi.
(4) Angie.
(8) Hawaii Five-0
(12) Merv Griffin

9:00

(2)(4) Three's Company
(3) Telemag
(5)(13) Movie: ★★★ **"The Duchess And The Dirtwater Fox" (1976) George Segal, Goldie Hawn. A con man teams up with a dance hall singer to hold onto stolen money that he restole from careless bank robbers.**
(6) The Jacksons: Guest: Mackenzie Phillips.
(7) The Streets Of L.A.: A woman (Joanne Woodward) outraged by a meaningless and malicious crime sets out on her own through the Los Angeles barrios to catch the three hoodlums responsible.
(9) Upstairs, Downstairs: "A Family Gathering" The Edwardian era ends with the death of the King, and the family wonders what the next reign will bring.
(11) The Palace: Host: Jack Jones.

9:30

(2)(6) Fifth Estate: Adrienne Clarkson, Eric Malling and Ian Parker present the stories behind the news headlines as they travel throughout the world, exploring current affairs issues of major importance.
(4)(8) Taxi

10:00

(3) L'Enfance a Vivre.
(4) Hart To Hart
(8) Hart To Hart: The Harts fall into a deadly trap when Max falls in love and is framed for murder.
(9) Two Ronnies
(11) News
(12) Peyton Place

10:30

(2)(6) Man Alive.
(3) Le Telejournal
(9) Newsmakers
(11) Chico And The Man: Chico prevents the bank from foreclosing Ed's mortgage by resorting to the barter system.
(12) News

11:00

(2)(6) CBC National News
(4)(5)(7) News
(8) CTV National News
(9) Masterpiece Theatre
(11)(12) The Benny Hill Show
(13) Sports Page

11:10

(3) Nouvelles du Sport

11:20

(3) Rencontres: Invite: Bichara Khader.
(6) Vancouver Island News
(8) News

11:27

(2) News

11:30

(4) Barney Miller: A shooting incident leads the detectives to find out the difference between sex therapy and prostitution. (R)
(5) Tonight: Host: Johnny Carson. Guests: Richard Mitchell, Bette Midler.
(7)(12) Barnaby Jones: Barnaby is hired by a British intelligence agency to track down an elusive East European agent. (R)
(11) Love, American Style: "Love And The Unsteady Steady" Ernie thinks that he would like to marry Steffi. "Love And The Cryin' Cowboy" Cleyon Potts decides to marry April Ann.

11:45

(2) Movie: ★★★ **"The Flame Of New Orleans" (1941) Marlene Dietrich, Bruce Cabot. A ravishing beauty heads for New Orleans, where she finds herself forced to choose between a charming river captain and a wealthy eligible bachelor.**

11:50

(3) Cinema: "Si ca peut vous faire plaisir" (1948) Fernandel, Arlette Merry. Un homme partage avec sa maitresse le gros lot de la Loterie nationale, tout en laissant croire sa femme qui le gagnant est un ami.

12:00

(11) 700 Club
(13) Baretta: "The Runaways" Tony Baretta finds three abused children living together in a tenement and attempts to protect them from a juvenile officer who wants to return them to their homes.

12:03

(4) ABC Movie: ★★½ **"Crescendo" (1972) Stefanie Powers, James Olson. While trying to write a thesis, a music student is trapped in a web of deceit and terror. (R)**

12:05

(6) Movie: ★★★ **"Elephant Walk" (1954) Elizabeth Taylor, Dana Andrews. A young English girl faces many difficult adjustments when she marries the owner of a tea plantation in Ceylon.**
(8) Movie: ★★½ **"Lady In Cement" (1968) Frank Sinatra, Raquel Welch. A private detective hired to find a missing girl discovers her body in a Florida bay.**

12:40

(7)(12) CBS Late Movie: ★★½ **"I Will, I Will ... For Now" (1976) Elliott Gould, Diane Keaton. Two unhappily married people find they can't live apart either and attempt a variety of methods to save their marriage.**

1:00

(5) Tomorrow: Guest host: Bryant Gumbel.
(11) News
(13) The Sweeney

1:50

(8) Movie: ★★½ **"The Black Orchid" (1959) Sophia Loren, Anthony Quinn. A law-abiding businessman and the lovely widow of a gangster fall in love.**

2:05

(6) Movie: ★★ **"B.S. I Love You" (1971) Peter Kastner, Joanna Cameron. An advertising agent is pressured by a female executive, who has reached her position via her sexual prowess.**

2:10

(4) 6MDM:43027

2:32

(7) Movie: ★ **"Strike Force" (1975) Cliff Gorman, Donald Blakely. A special unit of law enforcement agents, combining the best talents of police from federal to local levels, is set up to attack the problem of organized crime.**

2:38

(12) 700 Club

3:10

(4) News

3:38

(12) News

4:06

(7) News

Channel E

Public affairs and education programs start at 11 a.m. weekdays on Channel E (18) in Victoria Cablevision's Augmented Channels Service.

Monday, Nov. 12 — Staff Holiday.

Tuesday, Nov. 13 — 11 a.m. to 4 p.m., Royal Commission on Nuclear Mining: Day One. Then from 4 p.m., a quartet of B.C. Sports Hall of Fame and other requested films about hockey.

Wednesday, Nov. 14 — 11 a.m., Nuclear mining inquiry for five hours; 4 p.m., Magic of Oil Painting; 4:30, Natural Gardening; 5:00, Saanich Fire Alert; 5:30, Raising Cane; 5:50, Narcotics Special.

Thursday, Nov. 15 — 11 a.m., Nuclear Mining Inquiry to 4 p.m., then six Film Board and other programs on everything from golf to insulation to salt.

Friday, Nov. 16 — 8 a.m., Nuclear mining inquiry to 1 p.m.

10:35 p.m. Mostly Music — Host: Howard Dyck. National Arts Centre Orchestra conducted by Sergiu Comissiona.

FM Network

4:04 p.m. Arts National — Host: Karin Wells. International Day with music from Austrian Radio in Vienna.

8:04 p.m. Ideas — The second of three hours on Science or Pseudo-Science. Tonight: Parapsychology. (First hour yesterday — last hour, Tuesday, November 20).

11:04 p.m. A Little Night Music — Eugene Ormandy goes to Russia.

WEDNESDAY
AM Network

8:04 p.m. Play It Again, Bob — Bob Pye plays vintage records from his collection.

8:30 p.m. 90 Minutes With A Bullet — Canada's pop music journal. Host: Linden Soles.

10:35 p.m. Mostly Music — Host: Howard Dyck. Edmonton Chamber Players Orchestra.

FM Network

4:04 p.m. Arts National — Host: Karin Wells. Canadian Artists in Recital, featuring James and John MacDonald, French horn duo: Sextet in E flat major, Op. 81b, Beethoven; horn duets by Rimsky-Korsakov, Mozart and Alec Wilder.

9:04 p.m. Mostly Musicals — Host: Warren Wilson. Part I — Nostalgia: A Thing Of The Past. Examples of 'Escapism': The Fantasticks, Camelot, Brigadoon, King's Rhapsody, and On A Clear Day You Can See Forever. Part II — War and Pieces. Excerpts from the few musicals that addressed themselves to war: On The Town, South Pacific, Pippin, West Side Story.

11:04 p.m. A Little Night Music — Music by Alexander Borodin. A medical man and founder of a School of Medicine for Women, Borodin was an extremely busy man, but still found time to compose 21 works.

THURSDAY
AM Network

8:30 p.m. Country Road — Vic Mullen and Frank Cameron.

10:35 p.m. Mostly Music — Host: Howard Dyck. Atlantic Symphony Orchestra conducted by Victor Yampolsky; Igor Oistrakh, violin: Violin Concerto in E minor, Mendelssohn; Symphony No. 2 in D, Brahms.

FM Network

4:04 p.m. Arts National — Host: Karin Wells. Canadian Artists in Recital, featuring a special concert of music by Canadian women composers, recorded at the new Pauline McGibbon Cultural Centre in Toronto.

8:04 p.m. Ideas — The first of a new five-part Thursday series entitled Oceans. Tonight: Man and Mist — The ocean was first understood to be an endless circular river marking the edge of the world. This program looks at the earliest responses to the oceans, through myth, legend and history, to the present impact the oceans have had on her travellers, painters and victims.

9:04 p.m. Once More From The — The Italian in Los Angeles, a portrait of the distinguished conductor of the L.A. Philharmonic, Carlo Maria Giulini.

FRIDAY
AM Network

8:04 p.m. Yes, You're Wrong! — A panel show with host Bob Oxley.

8:30 p.m. Jazz Radio-Canada — Featuring Nimmons 'n' Nine Plus Six from Toronto; The Don Thompson Trio (Torben Oxbol, Claude Ranger) in concert at the University of Victoria; and Eurojazz: French Belgian. Hosts: Mary Nelson and Tom McCulloch.

10:35 p.m. Mostly Music — Host: Howard Dyck. Beethoven from Edmonton — With the Edmonton Symphony Orchestra conducted by Pierre Hetu.

FM Network

4:04 p.m. Arts National — Host: Karin Wells. Debut Maritimes, featuring young Canadian artists in concert throughout the Maritimes. Today, from Lunenburg — Cheon Ju Kim, soprano; Peter Lutek, bassoon; Valerie Weeks, harpsichord: Concerto in A major, F. VIII, No. 2, Vivaldi; Songs, Dowland; Overture in B minor, J. S. Bach.

8:04 p.m. Ideas — The first of three Friday programs dealing with the Grain People.

9:04 p.m. Opera Time — Excerpts of La Traviata, featuring Virginia Zeani, Von Buzea, Nicolae Herlea, Bucharest State Opera Chorus and Orchestra, conductor Jean Bobescu. Ruby Mercer talks with Stefan Minde, artistic director of Portland Opera and conductor for The Flying Dutchman in Edmonton.

Wednesday evening, Nov. 14

DAYTIME MOVIES

1:00

(11) ★★★½ "No Highway In The Sky" (1951) James Stewart, Marlene Dietrich. A meek metallurgist warns that a new airliner may be made of defective materials.

(13) ★★ "Beau Geste" (1939) Gary Cooper, Ray Milland. Three French Foreign Legionnaires claim responsibility for a jewel theft in order to protect a lady's honor.

3:00

(5) ★★★ "The Carey Treatment" (1972) James Coburn, Jennifer O'Neill. A pathologist fights to clear a colleague charged with murder when the daughter of a noted physician dies during an illegal operation.

(8) ★★½ "One Of My Wives Is Missing" (1975) Jack Klugman, Elizabeth Ashley. A newlywed socialite's disappearance puts a small-town detective on the case.

EVENING

6:00

(2) CBC Evening News
(3) Ce Soir
(4) ABC News
(6) News
(7) CBS News
(9) Zoom (R)
(11) The Odd Couple: Oscar and Felix are invited to appear on a television game show.
(12) M.A.S.H: When Frank threatens to leave, Hawkeye and Trapper find it means double duty for them and invent a way to make him stay.
(13) Family Feud

6:07

(3) Edition Pacifique

6:30

(3) Nouvelles du Sport
(4) News
(5) NBC News
(7) All In The Family
(9) Over Easy: Guests: Steve Allen, Jayne Meadows.
(11) Hogan's Heroes: Hogan hopes to be able to use Gen. Burkhalter's sister in his plans to blow up a train.
(12) Match Game
(13) Bob Newhart: Emily's protective instincts are aroused by a 70-year-old odd but friendly recluse.

6:36

(3) Actualites Nationales

7:00

(2) Happy Days Again: Richie seeks advice on self-defense from Fonzie after being embarrassed by two roughnecks in front of his date.
(3) A l'Ouest de l'Actualite
(4) P.M. Northwest
(5) Seattle Tonight
(6) Hogan's Heroes: Hogan and his men plan to free an underground leader held by the Nazis.
(7)(12) Joker's Wild
(9) MacNeil - Lehrer Report
(11) M.A.S.H: Hawkeye and Trapper "persuade" Frank not to request a dishonorable discharge for a wounded, homosexual soldier.
(13) Vancouver

7:30

(2) One Of A Kind
(3) Elections Partielles Quebec
(4) The Baxters
(5)(12) Tic Tac Dough
(6) Rhoda: "It's Not My Fault... Is It?" When Brenda turns down his marriage proposal, Lenny quits his job and sinks into a fit of depression.
(7) P.M. Magazine
(9) Wodehouse Playhouse
(11) Bob Newhart: Emily is elected to fill in as receptionist at the office when Carol goes on vacation.

7:35

(3) Winston McQuade Recoit: Varietes sur le calendrier artistique.

8:00

(2)(6) Nature Of Things: Scientists Dr. Patrick Steptoe and Dr. David Bevie are interviewed, and the status of parenthood and a unique connection between puppets and surgery are examined.
(4) Eight Is Enough
(5) Real People: Reports on a skiing squirrel and a sand castle building contest are featured.
(7) All Quiet On The Western Front: Richard Thomas and Ernest Borgnine portray two German soldiers in an adaptation of Erich Maria Remarque's classic novel of the horror, desolation and disillusionment of World War I.
(9) The Scarlet Letter: When Hester Prynne is condemned by the people of 17th-century Boston for adultery, she is visited by her long-lost husband Roger Chillingworth, who swears her to secrecy about his identity and sets out to find -- and punish -- her lover. (Part 1 of 4)
(11) Against The Wind: "The Spirit Of Enterprise" Jonathan tries to save his harvest and Mary can do nothing to help him. (Part 11)
(12) Newlywed Game

8:30

(3) Caroline: "Madame ou mademoiselle" Caroline remarque que l'etat civil des gens preoccupe tout le monde, meme les femmes.
(8) Western Express
(12) Merv Griffin: Guests: Marvin Hamlisch, Crystal Gayle, Pearl Bailey, Louis Belson, Betty and Gerald Ford, Marilyn Horne.

9:00

(2)(6) Music Of Man: "The Age Of The Composer" The many individuals who ranked among the first recognized composers in the history of music are examined, as are the development of symphony orchestras and concerts.
(3) Manchettes et Elections Partielles Quebec
(4)(13) Charlie's Angels: Jill Munroe's (Farrah Fawcett) romantic involvement with a foreign prince leads her into the dangerous world of international power politics and murder.
(5) Diff'rent Strokes: Willis asks a muscular man (Reggie Jackson) he sees at a health club to pose as his dad for a father-son athletic competition.
(8) The French Atlantic Affair: Craig Dunleavy (Telly Savalas), the ruthless leader of a religious cult, threatens to blow up a transatlantic liner and all those aboard unless the ship's owners pay a ransom of $70 million. (Part 1 of 3)
(9) Great Performances: "Live From Lincoln Center: New York Philharmonic" Zubin Mehta conducts the New York Philharmonic in a concert from Avery Fisher Hall, featuring Russian pianist Emil Gilels as soloist.
(11) World At War Special: "The Final Solution: Auschwitz" (Part 4) In this final segment is attempted an explanation of how the death machine continued to function even up to the last year of the war.

9:15

(3) Capitaines Et Rois: Malgre les avances d'Elisabeth, Joseph reste fidele a Martinique. (3e de 10)

9:30

(5) Best Of Saturday Night Live: Guests: Elliott Gould, Chevy Chase, Peter Tosh, Mick Jagger.

10:00

(2)(6) Spectrum: "Mad Shadows" A sensitive teenage girl (Veronica Tennant) tries to cope with the self-serving ways of her mother (Mary Jago) and the general collapse of her family in this ballet version of the Marie-Claire Blais novel "La Belle Bete."
(4) Vegas: Dan, tracking down the attacker of a gorgeous superstar, is unaware the assailant is one of the lady's bodyguards.
(11) News
(12) Peyton Place
(13) The Palace

10:15

(3) Science-Realite: Magazine d'informations scientifiques. "Les Telescopes" Les astronomes canadiens commencent a recolter les benefices de leur association a un projet international, soit la construction d'un grand telescope dans l'ile d'Hawai.

10:30

(11) Chico And The Man: Chico joins the mechanics' union and is asked to picket Ed's garage.
(12) News

10:45

(3) Le Telejournal

11:00

(2)(6) CBC National News
(4)(5)(7) News
(8) CTV National News
(9) Bonaventure Travel
(11)(12) The Benny Hill Show
(13) Sports Page

11:15

(3) Nouvelles du Sport

11:20

(6) Vancouver Island News
(8) News

11:25

(3) Reflets d'un Pays: D'Edmonton. "Visite des trois regions du sud de l'Alberta"

11:27

(2) News

11:30

(4) Love Boat: "Ex Plus Y" Loretta Swit, Richard Mulligan; "Graham And Kelly" Kristy McNichol, Scott Baio; "Goldenagers" Charles Frank. (R)
(5) Tonight: Host: Johnny Carson. Guests: Barry Manilow, Jean Marsh.
(7)(12) Black Sheep Squadron: Pappy's men cause political havoc when they refuse to fly with the new squadron member, an admiral's son.
(9) Verano Compesione
(11) Love, American Style: "Love And The Opera Singer" Dr. Hayman woos Linda at his mansion.

11:45

(2) Movie: ★★★ "The Amazing Mr. Williams" (1939) Melvyn Douglas, Joan Blondell. A girl is left at the altar while her intended groom solves a murder.

12:00

(11) 700 Club
(13) Baretta: "Everyone Pays The Fare" The deathbed confession of an imprisoned gangster stirs Baretta to avenge his own father's death.

12:05

(6) Movie: ★★★ "The Wheeler Dealers" (1963) James Garner, Lee Remick. A rich Texan travels to New York to make some fast money.
(8) Movie: ★★★½ "Mutiny On The Bounty" (1963) Marlon Brando, Trevor Howard. The crew of the H.M.S. Bounty, rebelling against their cruel treatment by their captain, decides to mutiny.

12:25

(3) Cinema: "Les Temps modernes" (1936) Charlie Chaplin, Paulette Goddard. Serie de sketches qui traitent du monde mecanique moderne ou l'individu perd son individualite dans l'univers robotise.

12:37

(4) Baretta: Baretta tries to save the lives of two poor, young actresses caught up in a deadly extortion scheme. (R)

12:40

(7)(12) Hawaii Five-O: McGarrett's efforts to use reason instead of force on a deranged psycho fail miserably when the man shoots a cop and kidnaps a teenager. (R)

1:00

(5) Tomorrow: Guest host: Betty Furness. Guest: Decoy prostitute Sand Johnson.
(11) News
(13) The Sweeney

1:45

(4) Six Million Dollar Man: Steve's search for the legendary Bigfoot leads him to a cave harboring aliens from space. (Part 2)

1:50

(7) Movie: ★★★ "Fort Apache" (1948) John Wayne, Henry Fonda. A stubborn cavalry officer is held responsible for rampant Indian attacks against a military outpost.
(12) 700 Club

2:05

(6) Movie: ★★½ "The Vulture" (1967) Robert Hutton, Akim Tamiroff. An atomic scientist battles a mysterious bird-man creature that is thirsty for vengeance.

2:45

(4) News

2:50

(12) News

4:05

(6) Movie: ★★★ "The Saga Of Hemp Brown" (1958) Rory Calhoun, Beverly Garland. After being court-martialed for a payroll robbery, an Army lieutenant sets out to find the culprit who framed him.
(8) Movie: ★★★ "The Lawless Breed" (1953) Rock Hudson, Julie Adams. After serving a 16-year prison term, a man tries to stop his son from following in his footsteps.

4:17

(7) News

Wednesday Prime Time

	7:00	7:30	8:00	8:30	9:00	9:30	10:00	10:30	11:00
(2)	Happy Days	One of a Kind	Nature of Things		Music of Man		Spectrum		News
(3)	L'Ouest	Winston McQuade Recoit		Caroline	Capitaines Et Rois		Science Realite	Telejournal	
(4)	P.M. Northwest	Baxters	Eight is Enough		Charlie's Angels		Vegas		News
(5)	Seattle Tonight	Tic Tac Dough	Real People		Diff. Strokes	Best of Saturday Night Live			News
(6)	Hogan's Heroes	Rhoda	Nature of Things		Music of Man		Spectrum		News
(7)	Joker's Wild	P.M. Magazine	Drama: All Quiet on the Western Front						News
(8)	N.H.L. Hockey			Western Express	Debut — The French Atlantic Affair				News
(9)	MacNeil	Playhouse	The Scarlet Letter — Part 1		Great Performances				Travel
(11)	M.A.S.H.	Bob Newhart	Against The Wind		World At War		News	Chico	Benny Hill
(12)	Jokers Wild	Tic Tac Dough	Newlyweds	Merv Griffin			Peyton Place	News	Benny Hill
(13)	Vancouver				Charlie's Angels		Palace		Sports Page

TV Mailbag

BRIAN'S SONG — I think "Brian's Song" is the best TV movie ever made, and I would like very much to see it again. Will it be on, even though it's aired several times? Also, can you tell me who wrote the music for the film? — Mrs. William Bradshaw, Canton, Ohio.

You and millions of other viewers agree on that. There's no question that "Brian's Song" will be broadcast again. It's always a ratings winner. The score was written by Michel Legrand and is available on LP.

ROCK ON — Where can I write to Don Kirshner? — Doug Kane, Wilmington, Del.

You can write the Lawrence Welk of rock at Don Kirshner Prods., 9000 Sunset Blvd., Los Angeles, CA.

James Bay Square SHOPPING MALL

19 STORES TO SERVE YOU

BATH & KITCHEN
Largest selection of shower curtains in B.C.

The DAISY CHAIN FLORISTS LTD.
Member F.T.D. and complete floral service.

ISLAND COLOUR LAB
FILM SHOPPE
Same Day Service

COVERED PARKING AT REAR OF SAFEWAY

COME!

James Bay Square SHOPPING MALL

Thursday evening, Nov. 15

DAYTIME MOVIES

1:00

(11) ★★ "The Jazz Singer" (1927) Al Jolson, Warner Oland. A young man becomes a singer, despite the wishes of his Orthodox Jewish father.

(13) ★★★ "Houdini" (1953) Tony Curtis, Janet Leigh. The life of the world's greatest escape artist is fictionalized.

2:30

(3) "Le Tournesol du pere" (1974) R. Inkarky, Joe Kierny. Un vieux berger, dont le fils est tue a la guerre trouve dans les vetements de celui-ci, qui lui ont ete renvoyes, une graine de tournesol.

3:00

(5) ★★ "Five Easy Pieces" (1970) Jack Nicholson, Karen Black. An itinerant drifter works at odd jobs in the American Northwest.

(8) ★★½ "Fuzz" (1972) Burt Reynolds, Jack Weston. Boston is intimidated by a series of mysterious killings involving ransom demands made by a notorious criminal.

EVENING

6:00

(2) CBC Evening News
(3) Ce Soir
(4) ABC News
(6)(8) News
(7) CBS News
(9) Zoom (R)
(11) The Odd Couple.
(12) M.A.S.H.
(13) Family Feud

6:07

(3) Edition Pacifique

6:30

(3) Nouvelles du Sport
(4) News
(5) NBC News
(7) All In The Family
(9) Over Easy: Guest: Maxene Andrews.
(11) Hogan's Heroes.
(12) Match Game
(13) Bob Newhart.

6:36

(3) Actualites Nationales

7:00

(2) Happy Days Again.
(3) Propulsion CTF.
(4) P.M. Northwest
(5) Seattle Tonight
(6) Hogan's Heroes: Hogan must hide his radio from Nazis using direction-finders.
(7)(12) Joker's Wild
(8) Puff The Magic Dragon.
(9) MacNeil - Lehrer Report
(11) M.A.S.H: After the mail comes, Trapper makes plans to desert and Frank rearranges his stock portfolio.
(13) Vancouver

7:30

(2)(4) The Muppets
(3) Du Tac Au Tac.
(5)(12) Tic Tac Dough
(6) Rhoda.
(7) P.M. Magazine
(8) Littlest Hobo: "Silent Witness" Hobo marshals evidence against the driver in a hit-and-run accident and obtains a confession.
(9) The Fall And Rise Of Reginald Perrin.
(11) Bob Newhart: An attractive divorcee creates a feud between Jerry and Howard when she starts dating both of them.

8:00

(2) King Of Kensington: "Masters And Johnson And King" A donation to repair the Centre's pool may be withheld by a wealthy socialite if Larry proceeds with his plans to conduct a sex education seminar.
(3) Le Travail a la Chaine
(4)(13) Laverne & Shirley: Laverne and Shirley quit their jobs at the brewery and join the Army.
(5)(8) Movie: ★★★ **"A Bridge Too Far" (1977) James Caan, Ryan O'Neal.**
(6) Salvage 1.
(7) The Bugs Bunny Thanksgiving Diet.
(9) Sneak Previews: Take Two
(11) The Seekers.
(12) Newlywed Game

8:30

(2) Barney Miller: Wojo faces the unpleasant prospect of having shots for rabies after he is bitten by a dog. (R)
(3) Les Grands Films.
(7) CBS Movie: ★★★ **"Silver Streak" (1976) Gene Wilder, Jill Clayburgh. A peaceful publisher becomes involved with a secretary, murder, mayhem and a hip thief while traveling from Los Angeles to Chicago via train.**
(9) Stepping Out
(12) Merv Griffin: Guests: Angie Dickenson, Lucie Arnaz, Brian Keith, Dr. Craig Morris, Tim Cahill, Arthur Schlessinger.

9:00

(2) Edward And Mrs. Simpson: (Premiere) The Prince of Wales develops a strong fondness for a wealthy American, Mrs. Wallis Simpson, who soon becomes his hostess at his private home.
(4) The French Atlantic Affair: Craig Dunleavy (Telly Savalas), the ruthless leader of a religious cult, threatens to blow up a transatlantic liner and all those aboard unless the ship's owners pay a ransom of $70 million. (Part 1 of 3)
(6) Movie: ★★ **"It Happened At Lake Wood Manor" (1977) Suzanne Somers, Robert Foxworth. A group of people are trapped at a summer resort by a deadly threat from the depths of the Earth.**
(9) All You Need Is Love
(13) Ike: D-Day is declared on June 6, 1944 and the German counteroffensive is waged in the Battle of The Bulge in December, 1944. (Part 3)

10:00

(2) Pacific Report
(5) Quincy: Quincy tries to track down $500,000 in stolen money that was contaminated with a deadly disease by the thief before he died.
(8) The Making Of "A Bridge Too Far": The massive production effort involved in the film recreation of World War II's ill-fated Operation Market Garden is profiled, and interviews with many of the performers in its all-star cast are featured.
(9) Movie: ★★★★ **"Butley" (1973) Alan Bates, Jessica Tandy. In spite of staunch efforts to remain in control of himself, a temperamental college professor approaches his male "change of life" with much trepidation.**
(11) News
(12) Peyton Place

10:30

(3) Le Telejournal
(11) Chico And The Man: When Chico falls in love with a girl, Ed decides to cool the romance.
(12) News

11:00

(2)(6) CBC National News
(4)(5)(7) News
(8) CTV National News
(11)(12) The Benny Hill Show
(13) Sports Page

11:10

(3) Nouvelles du Sport

11:20

(3) Cinema: "Colombo: Match dangereux" (1973) Peter Falk, Laurence Harvey. Un championnat mondial d'echecs doit mettre aux prises deux joueurs, et Columbo entreprend une veritable partie d'echecs avec l'un d'eux.
(6) Vancouver Island News
(8) News

11:27

(2) News

11:30

(4) Police Woman: Pepper and Crowley search for a psycho attacking young female hitchhikers.
(5) Tonight: Host: Johnny Carson. Guests: Buddy Hackett, Steve Lawrence.
(7)(12) Columbo: An actor (William Shatner) uses the plot of one of his former scripts as the method to murder a former lover.
(11) Love, American Style: "Love And The Comedienne" Sally is a comedienne who pokes fun at her husband; "Love And The Locksmith" Herbie tries to lock onto Mary Beth.

11:45

(2) Duchess Of Duke Street: "Honour And Obey" Admiring gentlemen surround Louisa, among them the Prince of Wales and the butler. (R)

12:00

(11) 700 Club
(13) Baretta: "Think Mink" When two neighbors of Baretta's get involved in a mink coat heist, Tony must not only protect the old men from gangsters, but try to shield them from prosecution as well.

12:05

(6) Movie: ★★★ **"Donovan's Reef" (1963) John Wayne, Lee Marvin. An ex-Navy man living in the South Pacific with his new family finds his paradise disrupted by the arrival of his daughter from a previous marriage.**
(8) Movie: ★★★ **"The Prize" (1963) Paul Newman, Edward G. Robinson. An American Nobel Prize winner becomes involved in a plot to kidnap a fellow winner.**

12:37

(4) Baretta: Baretta finds himself in big trouble when he unwillingly trusts a young lady with a shaky past. (R)

1:00

(5) Tomorrow
(13) The Sweeney

1:25

(7)(12) Banacek: Banacek is hired to find a huge airplane that made an emergency landing on a deserted field, then disappeared.

1:45

(4) Six Million Dollar Man: Steve is assigned to escort a visiting Soviet gymnastics troupe on their U.S. tour.

2:20

(6) Movie: ★★ **"Death Moon" (1978) Robert Foxworth, Barbara Trentham. An executive vacationing in Hawaii believes that he is the victim of a native curse placed on his family generations earlier.**

2:45

(4) News

2:50

(7) Movie: ★★★ **"Support Your Local Sheriff" (1969) James Garner, Joan Hackett. A gold rush and the ensuing riot are brought under control by a stranger who is appointed sheriff.**
(8) Movie: ★★ **"McCloud: Cowboy In Paradise" (1973) Dennis Weaver, Don Ho. A nightclub singer frames McCloud for murder.**
(12) 700 Club

Thursday Prime Time

	7:00	7:30	8:00	8:30	9:00	9:30	10:00	10:30	11:00
(2)	Happy Days	Muppets	Kensington	Barney Miller	Edward and Mrs. Simpson		Pacific Report		News
(3)	Propulsion	Tac Au Tac	Le Travail	Les Grande Films				Telejournal	
(4)	P.M. Northwest	Muppets	Laverne		The French Atlantic Affair — Part 1				News
(5)	Seattle Tonight	Tic Tac Dough	Movie: A Bridge Too Far				Quincy		News
(6)	Hogan's Heroes	Rhoda	Salvage 1		Movie: It Happened At Lake Wood Manor				News
(7)	Jokers Wild	P.M. Magazine	Bugs Bunny Spec	Movie: Silver Streak					News
(8)	Children's Sp.	Littlest Hobo	Movie: A Bridge Too Far				Making of A Bridge To Far		News
(9)	MacNeil	Reggie Perrin	Sneak Preview	Stepping Out	All You Need is Love		Movie: Butley		
(11)	M.A.S.H.	Bob Newhart	Movie: The Seekers				News	Chico	Benny Hill
(12)	Jokers Wild	Tic Tac Dough	Newlyweds	Merv Griffin			Peyton Place	News	Benny Hill
(13)	Vancouver		Laverne	Ike — Part 3					Sports Page

Channel 10

Saturday, Nov. 10 — 12:30 p.m., Operative Awareness; 1:30, Kid Are People; 2, Community Resources for Seniors; 2:30, Crime Prevention Seminars -produced by the Victoria Police Department; 4, The Law Centre Presents; 5, Money Talk; 5:30, T.B.A.; 6, Here's Lowther.

Sunday, Nov. 11 — 12:30 p.m., Cable 10 Sports - Nov. 3rd volleyball tournaments held at U-Vic's McKinnon Gym; 2:30, Music in the Square;3, Music Victoria; 3:30, God and man; 4, Community Magazine; 5:30, Arts Calendar; 6, Here's Lowther; 6:05, Canadian Forces Pacific.

Monday, Nov. 12 — 3 p.m., Victoria Aldermanic Candidates; 5:55, Here's Lowther; 6, En Francais s'il vous plait; 6:30, Special Children - Special Needs; 7, Money Talk; 7:30, Camosun Today; 8, T.B.A.; 8:30, McPherson Presents - The Limners; 9, Cable 10 Sports.

Tuesday, Nov. 13 — 3 p.m., Oak Bay and Esquimalt Aldermanic Candidates; 4:55, Here's Lowther; 5, House of Commons; 6, En Francais s'il vous plait; 6:30, Music Victoria; 7, Meet the Canadiates; 7:30, T.B.A.; 8:30, T.B.A.; 9, Tuesday at Nine; 10, Music in the Square.

Wednesday, Nov. 14 — 3 p.m., Saanich Aldermanic Candidates; 4:55, Here's Lowther; 5, House of Commons; 6, En Francais s'il vous plait; 6:30, Natural Gardening; 7, Meet the Candidates; 7:30, T.B.A.; 8:30, T.B.A.; 9, Canadian Forces Pacific; 9:30, Tip Up - A Ski Report; 10, Camosun Today; 10:30, Video Collaboratory.

Thursday, Nov. 15 — 3 p.m., School Board Forum; 4:55, Here's Lowther; 5, House of Commons; 6, En Francais s'il vous plait; 6:30, T.B.A.; 7, Meet the Candidates; 8, T.B.A.; 8:30, Community Magazine; 10, Neighbourhood Update.

Friday, Nov. 16 — 1 p.m., Music Victoria; 1:30, Out of Sight; 2, Tuesday at Nine; 3, Money Talk; 3:30, Canadian Forces Pacific; 4, Camosun Today; 4:30, The Goodwill Story; 4:55, Here Lowther; 5, House of Commons; 6, En Francais s'il vous plait; 7, T.B.A.; 7:30, Provincial Dialogue; 8, Music in the Square; 8:30 Inside City Hall.

T.V. SERVICE

FAST
Professional TV Service
House Calls (All Makes)
CARRY-IN
385-3832 or 383-6911
BUTLER BROTHERS
1724 DOUGLAS
OFF THE BAY

homark
SALES ● SERVICE ● RENTALS
27 BURNSIDE RD (WEST)
381-5622
HOME OF IN-HOME
$10.00 SERVICE CALL
Some Remote Control Loaner Sets Available; If Needed.

SPECIALIST IN TV AND ALL STEREO REPAIRS IN OUR SHOP OR YOUR HOME
ACE TV AND STEREO
3185 Quadra (at Tolmie)
388-9455
● Chargex
● MasterCharge

EATON'S
Television and Appliance Repair
Dial 382-7141
Ask for Appliance Repairs

Sears
TV Repairs
595-9111
Charge It on Your Simpsons-Sears All Purpose Account

ELECTROHOME
For Fast, Reliable, Color TV Service
CITY CENTRE TV
University Heights Centre
Open Daily 10 a.m.-10 p.m.
477-6971

Friday evening, Nov. 16

DAYTIME MOVIES

1:00

(11) ★★½ "The Left-Handed Gun" (1958) Paul Newman, Lita Milan. A youthful Billy the Kid avenges his employer's death and then escapes to Madero.

(13) ★★ "Johnny Banco" (1967) Sylva Koscina, Horst Buchholz. A roguish, unscrupulous gambler becomes the target of hired killers after robbing a gangster of 100 million francs.

3:00

(5) ★★½ "Midas Run" (1969) Richard Crenna, Fred Astaire. A British secret agent is richly rewarded when he solves the mystery of a gold heist which he masterminded.

(8) ★★ "Bank Shot" (1974) George C. Scott, Joanna Cassidy. An ingenious criminal, aided by an assorted collection of crooks, executes a unique bank robbery.

EVENING

6:00

(2) CBC Evening News
(3) Ce Soir
(4) ABC News
(6)(8) News
(7) CBS News
(9) Zoom (R)
(11) The Odd Couple: Felix gets Oscar in trouble with the Internal Revenue Service when he's called in on a minor matter.
(12) M.A.S.H: While settling down to listen to the Army-Navy game, the 4077th is bombarded and left with an unexploded bomb to defuse.
(13) T.G.I.F.

6:07

(3) Edition Pacifique

6:30

(3) Nouvelles du Sport
(4) News
(5) NBC News
(7) All In The Family
(9) Over Easy: "Day Health Care"
(11) Hogan's Heroes: Hogan must contact a wounded British agent posing as a Nazi officer.
(12) Match Game
(13) Vancouver

6:36

(3) Actualites Nationales

7:00

(2) Happy Days Again: Howard becomes convinced that his life has been wasted and decides to run away to Tahiti.
(3) A Cause de Mon Oncle
(4) P.M. Northwest
(5) Seattle Tonight
(6) Hogan's Heroes: LeBeau convinces Klink that he (LeBeau) is a gypsy fortune teller.
(7)(12) Joker's Wild
(8) Detective School
(9) MacNeil - Lehrer Report
(11) M.A.S.H: The 4077th complicates the endeavors of two secret agents investigating each other.

7:30

(2) Flappers: "The Critic" May tries to impress a critic visiting Le Club in spite of a backwoods farmer's unwelcome presence, but her efforts result in the resignation of the nightspot's chef.
(3) Genies en Herbe: Rencontre entre l'ecole secondaire MacDonald-Cartier de l'Ontario et la polyvalente Louis J. Robichaud de Shediac.
(4) Exploration Northwest
(5)(12) Tic Tac Dough
(6) Rhoda: "The Separation" Rhoda and Joe decide to go their separate ways.
(7) P.M. Magazine
(8) Grand Old Country: Guests: Hank Snow, The Good Brothers, Kelly Foxton.
(9) Crockett's Victory Garden
(11) Bob Newhart: A rather embarrassing operation leads to romance for Carol and her doctor.

8:00

(2) Archie Bunker's Place: Archie is doubly shocked when Mike, Gloria and Joey show up on Thanksgiving and then tell him why they are there. (Part 1 of 2)
(3) Frederic
(4) Celebrity Comedy Football Classic: Two teams of celebrities including Wilt Chamberlain, Penny Marshall, John Ritter and Robert Urich are lead by two former Super Bowl coaches in a game of flag football.
(5)(8) Movie: ★★★ **"A Bridge Too Far" (1977) Sean Connery, Robert Redford. In the ninth day of Operation Market Garden, with Allied troops a mile away from the bridge, mounting casualties cause the plan to be cancelled. (Conclusion)**
(6) King Of Kensington: "Masters And Johnson And King" A donation to repair the Centre's pool may be withheld by a wealthy socialite if Larry proceeds with his plans to conduct a sex education seminar.
(7) The Dukes Of Hazzard: The Dukes move Boss Hogg into their own home to protect him from hit men.
(9) Washington Week In Review
(11) The Seekers: After the degradation of Abraham, the Kent family looks upon Jarod as an outcast, forcing him to flee Boston as his father had done a decade before him. (Part 2 of 2)
(12) Newlywed Game

8:30

(2)(6) Front Page Challenge: Fred Davis and regulars Gordon Sinclair, Betty Kennedy and Pierre Berton are joined by special guest panelists in presenting top newsmakers and their stories.
(3) Hors Serie: "Martin Luther King" A la suite du boycottage des autobus de Montgomery, Martin Luther King devient la cible de plusieurs attentats. (3e de 6)
(9) Wall Street Week: "Why Stocks Are Undervalued" Guest: Franco Modigliani, professor of economics and finance, Massachusetts Institute of Technology.
(12) Merv Griffin.

9:00

(2)(6) Tommy Hunter Show: Guests: Carroll Baker, R. Harlan Smith.
(4) The French Atlantic Affair.
(7) Dallas: Ellie learns she has breast cancer and needs a mastectomy but refuses to tell Jock for fear he will leave her.
(9) Masterpiece Theatre.
(13) Rockford Files.

9:30

(3) Consommateurs Plus

10:00

(2) Dallas.
(5) Rockford Files: Two young detectives help Jim solve the mysterious slaying of a senator who was about to address a group of detectives.
(6) Lawrence Welk: "Thanksgiving Holiday"
(8) The Dukes Of Hazzard: The Dukes move Boss Hogg into their own home to protect him from hit men.
(9) Evening At Symphony.
(11) News
(12) Peyton Place
(13) Shirley MacLaine At The Lido: Shirley MacLaine hosts this special from the Lido in Paris with guests Charles Aznavour and Sacha Distel.

10:30

(3) Le Teleiournal
(11) Chico And The Man.
(12) News

11:00

(2)(6) CBC National News
(4)(5)(7) News
(8) CTV National News
(9) The Prisoner: The Prisoner escapes and succeeds in getting back to London.
(11)(12) The Benny Hill Show

11:10

(3) Nouvelles du Sport

11:20

(3) Cinema: "Rollerball" (1975)
(6) Vancouver Island News
(8) News

11:27

(2) News

11:30

(4) Charlie's Angels.
(5) Tonight: Host: Johnny Carson. Guest: Bob Hope, Carol Nebbett.
(7)(12) The Night Stalker: Kolchak suspects a disturbed spirit from the 12th century of being guilty of several strange murders.
(11) Movie: ★★★ **"The Birds" (1963) Tippi Hedren, Rod Taylor.**
(13) Sports Page

11:45

(2) A Nice Show Like You

12:05

(6) Movie: ★★½ **"McCloud: The 42nd Street Cavalry" (1972)**
(8) Movie: ★★½ **"Gable And Lombard" (1976) James Brolin, Jill Clayburgh. Two Hollywood superstars of the 1930s, Clark Gable and Carole Lombard, discover that neither the movie moguls nor the American public is ready to accept their illicit off-stage romance.**

12:30

(13) Movie: ★★★ **"Alfie Darling" (1975) Jill Townsend, Alan Price. A young man has many romantic encounters until he meets and falls in love with a country girl.**

12:37

(4) Movie: ★★ **"Pursuit To Algiers" (1945) Basil Rathbone, Nigel Bruce. Based on a story by Sir Arthur Conan Doyle. Sherlock Holmes and Watson brave perilous circumstances in order to deliver an heir to the throne.**

12:40

(7) Movie: ★★★ **"Fire!" (1977) Ernest Borgnine, Vera Miles. To divert attention from his escape plans, a convict ignites a blaze that becomes a raging forest fire threatening an entire mountain community.**
(12) CBS Late Movie: ★★ **"Fire" (1977) Ernest Borgnine, Vera Miles. The lives and livelihoods of residents of a small Oregon lumber town are threatened by a huge forest fire.**

12:45

(2) Return Of The Saint: "Appointment In Florence" Simon Templar sets out on a personal vendetta in Italy to even the score with the murderers who kidnapped and killed his close friend.

1:00

(5) Midnight Special

1:30

(11) News

1:35

(3) Cinema: "Les Disparus de Saint-Agil" (1938) Eric Von Stroheim, Michel Simon. Trois eleves de la Pension Saint-Agil cherchent a gagner l'Amerique ou les attend l'aventure, mais ils en sont empeches, et c'est a la pension elle-meme que l'aventure surgit.

1:50

(4) Six Million Dollar Man: Steve joins the police force to stop the robberies of pieces of atom bombs.

2:05

(6) Movie: ★★½ **"The Skull" (1965) Peter Cushing, Christopher Lee. A mysterious skull exudes a powerful and destructive influence on all who come into contact with it.**

2:38

(12) 700 Club

2:40

(7) News

2:50

(4) News
(8) Movie: ★★★★ **"The Man Who Shot Liberty Valance" (1962) James Stewart, John Wayne. Directed by John Ford. A man rises to glory when he wrongly accepts the credit for gunning down a notorious outlaw.**

3:38

(12) News

3:50

(6) Movie: ★★½ **"Sidecar Racers" (1975) Ben Murphy, Peter Graves. Undecided about his career, a man becomes intrigued by the hazardous sport of sidecar motorcycle racing.**

Friday Prime Time

	7:00	7:30	8:00	8:30	9:00	9:30	10:00	10:30	11:00
(2)	Happy Days	Flappers	Archie Bunker	F. P. Challenge	Tommy Hunter		Dallas		News
(3)	Mon Oncle	Genies en Herb	Frederic	Hors Serie		Consommateurs Plus		Teleiournal	
(4)	P.M. Northwest	Ex. Northwest	Comedy Football Classic		Movie: The French Atlantic Affair — Part 2				News
(5)	Seattle Tonight	Tic Tac Dough	Movie: A Bridge Too Far				Rockford Files		News
(6)	Hogan's Heroes	Rhoda	Kensington	F. P. Challenge	Tommy Hunter		Lawrence Welk		News
(7)	Jokers Wild	P.M. Magazine	Dukes of Hazzard		Dallas				News
(8)	Detect. School	Old Country	Movie: A Bridge Too Far				Dukes of Hazzard		News
(9)	MacNeil	Victory Garden	Wash. Week	Wall St. Week	Masterpiece Theatre		Evening at the Symphony		The Prisoner
(11)	M.A.S.H.	Bob Newhart	Movie: The Seekers				News	Chico	Benny Hill
(12)	Jokers Wild	Tic Tac Dough	Newlyweds	Merv Griffin			Peyton Place	News	Benny Hill
(13)	Vancouver				Rockford Files		Shirley MacLaine at the Lido		

Midband

MIDBAND

Saturday, Mov. 10— 4 p.m. About Time; 4:30, Alcoholism; 5:00, Old Curiosity Shop; 5:30, Trouble Feelings; 6:00, Footsteps; 6:30 Minorities; 7:00, David Suskind; 8:00, Movie: Kiss Me, Kate; 10:00, The Temptations; 11:00, Wrestling.

Sunday, Nov. 11 — 4 p.m., Old Houseworks; 4:30, Idea Thing; 5:00, Nova; 6:00, Long Search: Rome; 7:00, Connections and Plastics; 8:00, Love for Lydia; 9:00, Cambodia's Dying; 10:30, The State of Public TV.

Monday, Nov. 12 — 6 p.m. Behavior; 6:30, Jupiter; 7:00, Space-war Special; 8:00, Jane Foda; 9:00, Poldark II; 10:00, Dick Cavett; 10:30, Urban Change; 11:30 Captioned News.

Tuesday, Nov. 13 — 6 p.m. Project Universe; 6:30, Over Easy; 7:00, Ancient Astronauts; 8:00 World; 9:00, Doobie Brothers; 10:00, Dick Cavett; 10:30, Northwest Growth; 11:30, Captioned News.

Wednesday, Nov. 14 — 6 p.m. Behavior; 6:30, Saturn; 7:00, Emil Gilels with the NY Philharmonic; 9:00, Upclose; 9:30, State Politics; 10:00, Dick Cavett; 10:30, Captioned News.

Thursday, Nov. 15 — 6 p.m. Project Universe; 6:30, Over Easy; 7:00, Love for Lydia; 8:00, Boston Symphony; 9:00, Upclose; 10:00, Dick Cavett; 10:30, Architect Special; 11:00, Sneak Previews; 10:30, Captioned News.

Friday, Nov. 16 — 6 p.m. Big Blue Marble; 6:30, Over Easy; 7:00, Washington Week; 7:30, Wall Street Week; 8:30, Mountbatten; 9:00, Academy Leaders; 10:00, Dick Cavett; 10:30, Football.

Surprised

If you're an advertiser we hope not, at least not unpleasantly when you find yourself involved in the game of "numbers."

Numbers in the advertising business refer to your audience, whether it be listeners, viewers, readers, subscribers or just plain purchasers of a product containing advertising messages. Of these only the last two can be documented. All other numbers in the advertising game are the results of surveys, estimates, or the publishers stated press run.

In most daily newspapers (the Times and Colonist among them) our numbers are the papers we **sell** and those figures are audited by the Audit Bureau of Circulations. They don't accept the papers we use ourselves in the plant, papers supplied to advertisers as checking copies, papers distributed for promotional purposes or papers printed and unsold. They just count those our customers buy!

You won't be surprised when you select The Victoria Times and the Daily Colonist as your advertising medium. Our representatives can quote our net paid circulation at any time.